Weymouth Gazette.

CONSOLIDATED :::::::::::::::: 1890.

The Citizen. **East Weymouth News.**

VOL. XXVII. NO. 47. WEYMOUTH, MASS., FRIDAY, MARCH 2, 1894. PRICE, 5 CENTS

COOK & COUGHLAN,

Attorneys and Counsellors-at-Law

desire to give notice that they have now established a city office at

31 Milk St., Boston, Room 39.

Take elevator.

Office Hours from 11 A. M. to 2 P. M.

Other Offices at South Weymouth and Abington.

Louis A. Cook. Daniel W. Coughlan.
Wm. J. Coughlan.

G. W. TINKHAM, M. D.,

Harvard '71.

No. 4 Front Street,

WEYMOUTH, - MASS.

Telephone 219-3.

MISS ETHEL PARKER

is prepared to do

LADIES' HAIRDRESSING

IN THE LATEST STYLE,

At the Residence of George W. Fay, 74 Broad Street, East Weymouth. Manicuring, 50c. Formerly with Madame May, Boston. 41-1

Dr. LUCY W. TUCK,

Chronic Diseases,

A SPECIALTY.

Office, 2 Park Sq., cor. Boylston Street, Boston.

Every day except Thursdays.

Take the Elevator.

ROBERT F. RAYMOND,

TEACHER OF **Piano & Organ.**

Private and Class Lessons Given.

Terms—Private Lessons, for a course of twenty lessons, $15.00. Class Lessons (three Pupils in a class), for a course of twenty lessons, each pupil, $8.00.

No. 14 HIGH STREET, EAST WEYMOUTH, MASS.

Fashionable Dressmaking.

MISS G. H. COLLIER,

COMMERCIAL STREET,

(KING OAK HILL),

WEYMOUTH HEIGHTS, MASS.

At home every day except TUESDAY. 50 t

TOWN CLERK'S OFFICE

—AT—

East Weymouth Savings Bank.

OFFICE HOURS, 10 to 12 a. m., 2 to 5 p. m.

At all other hours at Residence on Water Street.

JOHN A. RAYMOND, Town Clerk.

THE EAST WEYMOUTH Savings Bank.

President, - - - Z. L. BICKNELL
Vice-Presidents, [illegible]
Clerk and Treasurer, John A. Raymond

BOARD OF INVESTMENTS:

[illegible]

BANK HOURS DAILY.

From 9 to 5 P. M.

Saturday, from 9 to 6 P. M.

Money received on or before the fifteenth of January, April, July, and October, will go on interest from the first of the quarter.

WEYMOUTH SAVINGS BANK

HENRY A. NASH, President.
CHAS. T. CRANE, Treasurer.

BOARD OF INVESTMENTS:

HENRY A. NASH EDWIN PRATT
JOHN W. HART ANDREW J. BATES
GEORGE H. BICKNELL.

Bank Hours.—From 1 to 5 o'clock p. m., on every business day; and from 7 to 9 o'clock on Monday evenings.

Deposits placed on interest on the first Monday of January, April, July and October.

SOUTH WEYMOUTH SAVINGS BANK

President, - JOSEPH DYER.
1st Vice-President, J. H. WHITCOMB.
2d Vice-President, ALMON B. RAYMOND.
Treasurer, A. E. VINING.

Board of Investment:—Joseph Dyer, Prince H. Tirrell, Almon B. Raymond, John H. Whitcomb, Ellis J. Pitcher.

Open from 9 to 10 A. M., and 2.30 to 5 P. M.

BETTER THAN TANSY OR **Pennyroyal.**

DISPENSARY COMPOUND (a French remedy)—pleasant to take; never fails. A boon to *Married Ladies*. For $1, post, sealed, we will send you our book "Treasured to Women," (securely sealed) telling you all about it, how and where to get it, &c. No worry or fret. Address WOMAN'S MEDICAL SUPPLY COMPANY, Boston, Mass.

MEETINGS OF THE

Selectmen & Overseers of the Poor

The Selectmen of Weymouth will be in session at the

TOWN HOUSE, EVERY MONDAY,

(except the third) during the municipal year, from two to five o'clock p. m. On the third Monday of each month they will meet at the Almshouse at 2 p. m.

J. Clarence Howe, Chairman.
P. O. Address, So. Weymouth.
Henry A. Nash, Clerk,
P. O. Address, Weymouth Heights.
Leonard V. Tirrell.
Hiram E. Raymond.
John F. Dwyer.

Board of Selectmen of Weymouth.

Weymouth, March, 1893.

WANTED.

AGENTS to sell our choice and hardy nursery stock either on Salary or Commission. We also give our men the privilege of selling our new and choice varieties of seed potatoes. Secure the agency at once, which will handsomely repay you as now is the time to sell such goods for spring planting.

Address F. N. MAY COMPANY, Nurserymen and Propagators of Choice Seed Potatoes, 37-46 Rochester, N. Y.

JOHN H. THOMPSON,

—DEALER IN—

COAL and WOOD

—ALSO—

Jobbing of all Kinds

Promptly attended to. Wood sawed and split to order.

Residence, High Street, near Hawthorn.

EAST WEYMOUTH.

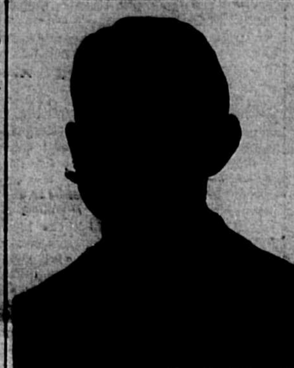

MR. GEORGE A. MILES

would remind his friends in Weymouth and vicinity that he is connected with the Sales Department of

PAINE'S FURNITURE CO.,

48 CANAL ST., BOSTON,

near the Northern Railroad stations, and would be pleased to meet and serve them at the Store or wait on them in their homes and make estimates on all classes of special work in

FURNITURE, DRAPERY,
FABRICS, SHADES,
PORTIERES, Etc.

41-1

J. F. Sheppard & Sons

DEALERS IN

COAL,

SAWED WOOD and HAY.

Keep constantly on hand all the standard grades of Coal, including the Philadelphia & Reading Company's Shamokin Valley and Lorberry (Red Ash). Both free burning and free from slate, also the Genuine Franklin of Lykens Valley.

The purest red ash coal mined, together with the very best coal obtainable, adapted for

Steam Purposes.

Orders by mail to East Braintree or Weymouth, or by telephone, will receive immediate attention. Prices low. Prompt delivery by careful drivers, and satisfaction guaranteed.

BOURK'S

Weymouth, E. Braintree,

—AND—

BOSTON EXPRESS,

—AND—

LIVERY STABLE.

Horses for Sale or Exchange. Hay and Straw for Sale.

BOSTON OFFICES:

15 Devonshire & 77 Kingston Sts

Dwyer's Express

... BETWEEN ...

WEYMOUTH and BOSTON.

Barges for all Occasions.

Always Get the Best,

which you can do by going to the

Old Reliable Citizens Market

where you can always find the best

Beef, Pork, Lard, Ham, Canned and Bottled Goods.

Fresh Vegetables of all kinds in their Season.

Fresh Eggs and Choice Butter a Specialty.

C. W. RICE,

Jackson Square. East Weymouth.

With thanks for past patronage we hope, by fair prices and square dealing, to merit the trade of the public.

For Women Only. Great Discovery. *"A friend in need is a friend indeed."*

More Reliable than either Tansy or Pennyroyal.

If you want a perfect regulator for the monthly period, one that never fails, safe and sure, address FRANCO-AMERICAN CHEMICAL CO., Boston, Mass., and receive, free of charge, our book *Relief for Ladies. Be sure and name this paper.*

BEST POLISH IN THE WORLD.

RISING SUN STOVE POLISH

DO NOT BE DECEIVED with Pastes, Enamels, and Paints which stain the hands, injure the iron, and burn red. The Rising Sun Stove Polish is Brilliant, Odorless, and Durable. Each package contains six ounces; when moistened will make several boxes of Paste Polish.

HAS AN ANNUAL SALE OF 3,000 TONS.

IF YOU WANT INFORMATION ABOUT

PENSIONS

Address a letter or postal card to THE PRESS CLAIMS COMPANY. JOHN WEDDERBURN, - Managing Attorney, P. O. Box 463. WASHINGTON, D. C.

PENSIONS PROCURED FOR

SOLDIERS, WIDOWS, CHILDREN, PARENTS.

Also, for Soldiers and Sailors disabled in the line of duty in the regular Army or Navy since the war. Survivors of the Indian wars of 1832 to 1842, and their widows, now entitled. Old and rejected claims a specialty. Thousands entitled to higher rates. Send for new laws. No charge for advice. No fee until successful.

Oranges and Orange Packing.

All growers of oranges are now marketing their fruit. It is gathered from a few trees about the house to groves producing thirty thousand to forty thousand boxes, every man and boy finding employment at this season. The large groves have packing houses in the grove or at the railroad station or steamer landing, each owner packing his own crop. At almost every station in the orange belt there are one or more packing houses run by parties who buy of the growers. These houses are usually placed on a spare track, and the boxes when ready for shipment are at once loaded in a car at the door. The bulk of the fruit for the west is shipped in car loads of 250 to 300 boxes per car, and to all the Atlantic Coast cities in lots of from five boxes upwards, either by railroad or steamer.

The equipment of a packing house consists of first, a sizer: this is two parallel bars about 7 feet long, 1 1-3 inch apart at upper end and 3 1-3 apart at lower end, under which are placed seven boxes to receive the fruit. In the first box will drop the small oranges that are usually placed in barrels, but sometimes packed 300 in a box; next box receives those that will pack 250 in a box, then 200, 175, 150, 125 and 100, these being the usual number for each box. The sizer is placed on an incline, the fruit rolling down and as the space widens, the fruit drops into its proper box—the six sizes are wrapped and packed in boxes; second, frame for making boxes upon; third, heavy tables for nailing and hooping; fourth, ladders for pickers; fifth, clippers for cutting oranges from the tree (all should be cut not pulled); sixth, large box of water for soaking hoops; seventh, a lot of strong grove boxes for bringing in fruit, stencils, etc.

In buying, the manager visits the grove, estimates the number of boxes, and buys either in bulk so much for the lot or so much per box—on the trees or delivered to packing house. Small lots one box to load say ten boxes are bought at the house at price as to quality.

In picking, the foreman and a number of men are sent to the grove with ladders and clippers, also a team loaded with grove boxes to bring in the fruit. Each day the foreman reports the number of boxes each man has picked, and when the man returns the clippers he is paid. They are paid 4 cents per grove box placed in the box level full so that they can be placed on top of each other and not crush the fruit (five grove boxes will pack four solid boxes).

On reaching the packing house they are passed over the sizer and sorted. There are usually two sizers or more, the russet fruit on the left and the bright on the right. Some sort before sizing. The packer stands at each box as delivered by the sizer, wrapping each orange and packing closely in box—breaking joints that is the layers are placed (first, four—three; second, beginning three-four,) so that they do not press on each other and at least one-half inch above top of box, that the cover may be pressed down tight to prevent moving in box. Each packer places on end of box at top his initials, the number in box and grade, that is, whether bright, russet, or otherwise. The box is then placed on a bench where the nailer puts on the cover and three hoops then places marked end up ready to be stenciled. Next the number in the box is with stencil placed in left corner, the grade on the right corner. Packers usually have a trade mark say, crown, cross or other distinguishing mark. This is put on the center, the consignee's name and destination below. They are now ready to ship and by first mail, invoice, railroad, or steamer receipts and grade sheet are sent to consignee. The grade sheet gives the number of boxes of each size and whether bright or otherwise. By this sheet the consignee knows what fruit of different sizes he will receive and is enabled to sell and deliver the fruit as soon as received. Many packing houses ship from one to six car loads per day, of 250 and 300 boxes each. The daily orange train through Waldo is made up of from thirty to forty cars containing from ten to twelve thousand boxes, and much larger lots are forwarded via Jacksonville. The crop this year will amount to nearly four million boxes.

Many buyers have packing houses in different places, for instance Smyth & Co. have nine houses in different places in the orange region from the Gulf coast to Indian river. They bought packed and shipped last season one hundred thousand boxes and they are but one firm of the many buyers and shippers.

Cost per box of placing the fruit on Boston market:

Material for boxes, sides and head,	.11
Making boxes,	.00 3-4
Sizing and sorting,	.01
Packing,	.04
Picking,	.04
Paper,	.03
Nailing and hooping,	.01 1-4
Nails,	.01
The pay for foreman at $1.50 per day	.30
The pay for helpers at $1.00 per day with rent will be about	.04
Then add freight, com., whfg. and ctg.	.60
Fruit on trees per box,	.60
	$1.50

At present prices there is but little money in oranges.

Average amount of wages per day earned:

Pickers,	say 40 boxes at	.04,		$1.60
Packers,	" 50 "	" .04,		2.00
Box maker "	200 "	" .00 3-4,		1.50
Box nailer "	80 "	" .01 1-4,		1.00
Sizer and sorter boy or girl, say 100 boxes at .01,				1.00

Above is a fair day's work.

Foreman,	$1.50
Helpers,	1.00
Driver,	1.00

Query.—While California oranges are delivered at Chicago for 25 cents per box and foreign Mediterranean fruit at 25 to 30 cents per box, why is Florida charged double and more, for one-half the distance? Do we want a protective tariff? Yes, we cannot compete with foreign fruit where wages are 20 to 25 cents per day, and in Florida $1.25 per day.

DIXIE.

WALDO, Florida, Nov. 27, 1893.

Catarrh Cannot be Cured

with LOCAL APPLICATIONS, as they cannot reach the seat of the disease. Catarrh is a blood or constitutional disease, and in order to cure it you must take internal remedies. Hall's Catarrh Cure is taken internally, and acts directly upon the blood and mucous surfaces. Hall's Catarrh Cure is not a quack medicine. It was prescribed by one of the best physicians in this country for years, and is a regular prescription. It is composed of the best tonics known, combined with the best blood purifiers, acting directly upon the mucous surfaces. The perfect combination of the two ingredients is what produces such wonderful results in curing Catarrh. Send for testimonials, free.

F. J. CHENEY & CO., Props., Toledo, O.

Sold by Druggists, price 75c.

PRIZE CONTEST.

The Old Houses of Weymouth.

On the twenty-fourth of November 1893, the Gazette printed the following article offering three prizes for the best articles on old and noted houses in Weymouth:

We will offer prizes of $15, $10 and $5 for the three best articles upon old or noted houses of the town, with historical reminiscences of their occupants and other interesting matters in connection with them. No one article may deal with but one house, but the same person may write as many articles as he chooses. The sketches should be prepared as soon as possible and will be printed in this paper. The offer will be held open until March 1, 1894, when competition will close and the prizes will be awarded by three judges to be selected from members of the Historical society. It is hoped that some of the bright young men and women of our High schools will try their hands and minds at this form of journalism, each selecting the old house most familiar to him and endeavoring to find out all he can in regard to its early history. All others, young and old are welcomed to the competition and if all who can will take an interest and try, we shall have a series of most entertaining and valuable articles.

No more than two should write about the same house and that this may be regulated without trouble it will be necessary for each one intending to compete to send us his name, stating the house he wishes to write up. If more than two select one house, we shall notify all but the first two that that house is sufficiently covered and ask them to try another.

We are confident that there are a dozen or more houses in the town about which most interesting articles may be written. We shall endeavor to secure photographs of the houses from which to make cuts to illustrate the series of articles. No arbitrary limit will be set as to the length of the sketches but we would prefer them not to exceed 800 words and would like to have them approach as near that as possible.

The following from the pen of Miss Lida G. Deane of South Weymouth, is the first of the historical articles to be received:

THE OLD BICKNELL HOUSE.

The old Bicknell house on Sea street, North Weymouth, is known to be one of the oldest, if not the oldest house in Weymouth. It is not far from 250 years old, and was built by John Bicknell, probably in the year 1650. So far as is now known, all persons bearing the name of Bicknell in this country, can trace their ancestry to him. He sailed from England with his father and mother, Zachary and Agnis Bicknell, in the spring of 1635 and landed at Wessagusens, now Weymouth.

The record of the ship in which they sailed is as follows:

Zachary Bicknell aged 45 yeares
Agnis Bicknell his wife aged 27 yeare
John Bicknell his sonne aged 11 yeare
John Kitchin his servant aged 23 yeare

From this small family has sprung a numerous progeny, scattered over our country from the Atlantic to the Pacific ocean and from the Great Lakes to the Gulf.

Zachary Bicknell died the year after his arrival, having built a house upon land granted by the town. The site of that house is on Middle street, East Weymouth and is the estate of the late Sylvanus Bates.

John Bicknell was twelve years old when his father died, but where and how he lived during the remaining years of his minority we do not know. His marriage would seem to have taken place about the year 1650. His homestead was that now on Sea street, North Weymouth; and after his death in 1678, became the property of his son John, and after his death was owned by his son Benjamin, from whom it has come in the direct line of descent to the present owners, Henry T. Bicknell and Mrs. Sabrina Bicknell Newton.

The old house has always been owned by some one of the family, and some member of the family has always lived in it until three years ago, when Miss Susan Bicknell died at the age of 87 years, having lived in it her entire life.

The old cradle which is supposed to have been made by John Bicknell, about the year 1653 or 54, was on exhibition at the Bicknell Family Reunion in Boston, 1891, and is now the property of Edward B. Newton of Winthrop. Eight generations of Bicknells have been rocked in this cradle, and included among them are some of the older residents of the town.

The old family spinning-wheel, too, is kept as a relic by a member of the family.

No events of historic interest, of which we know, have taken place in the house; but if the old walls could speak, no doubt they could tell many interesting stories about the family life of the olden time. The old house has stood during all the wars through which our country has passed and being built in the solid manner of those days is now in a good state of preservation.

RESOLUTIONS.

Quincy Historical Society.

At a meeting of the Quincy Historical society held on 5th inst., the following resolutions on the death of Mr. George Cahill were unanimously passed:

Resolved, That by the decease of Mr. George Cahill, a charter member, the Quincy Historical society has sustained the loss of one of its most efficient and devoted members. The late Mr. George Cahill was a man of remarkable sturdiness of character and honesty of purpose.

Resolved, That the board of curators extend to his widow and the members of his family, their sincerest sympathy in their great affliction.

Resolved, That the secretary of the board be instructed to forward a copy of these resolutions to the family of the deceased.

Dr. J. M. Sheahan was chosen to prepare a memoir on the late Mr. Cahill to be read at a future meeting of the society. It was voted to accept the election to membership tendered by the Prince society of Boston Mass.

The following new members were admitted: John Ward Dean, A. M. Boston; Walter Kendal Watkins, Boston; William Tracy Eustis, Brookline, Mass.; Nathanial Morton Safford, Milton, Mass.; William Horace Woodman, Somerset, Mass.; Miss Anna Callender Bracket, New York City; F. H. Smith, S. Josephine Smith, Charles Theodore Hardwick, Leslie Baldwin Hardwick, Mary Elizabeth Hardwick, Lydia Lincoln (Averill) (Follett) Morton, E. Granville Pratt, Henrietta Bowker Pratt, Frederick Allison Tupper and Fred Ball Rice of Quincy Mass.

February 6, 1894.

Quincy Yacht Club.

The executive committee of the Quincy Yacht club have made the following fixtures for the season of 1894:

Saturday June 9, 3 o'clock,—club race.
Saturday June 23, 3 o'clock,—club race.
Saturday July 7, 3 o'clock,—club race.
Wednesday July 2?,—Ladies' day.
Wednesday August 8, 3 o'clock,—club race.
Wednesday August 25, 3 o'clock,—club race.

Dean's Rheumatic Pills absolutely cure Rheumatism and Neuralgia. Entirely vegetable. Safe.

BOSTON THEATRES.

Bowdoin Square Theatre.

For the week beginning Monday evening, March 5, Elmer E. Vance's thrilling drama, "Patent Applied For," is the attraction at this popular West end play house. The story of the play treats of the invention of an electric wire braider by Henry Milburn, an old man, who dies in a fit of excitement just as the successful trial of the machine has been made. When he dies, the villain of the piece finds an application for the patent in Milburn's hands, all ready to send to Washington. Milburn's daughter is loved by Lansing, the foreman of the works, and the villain tries to charge him with forging the assignment of the patent, but after many adventures the crime is traced to the right person and all ends happily. There are some great scenes in "Patent Applied For," the most thrilling being where Helen, mounted on her horse "Beauty," leaps down a cliff into the water, to rescue her lover. The climax of stage realism is reached in the last, which depicts a storm at sea. Willard Lee is the leading man of the company, and Bertha Creighton is the heroine.

Boston Theatre.

"A Milk White Flag" will hold the boards at the Boston Theatre until further notice. In satirizing the militia Hoyt seems to have struck upon a theme that is as productive of amusement as anything could be, and to have handled it in such a way that it is bound to please the public more, perhaps, than anything he ever wrote. Certainly no audiences could be more enthusiastic than those which see it. The Boston Theatre is a large one to fill and it takes more than an ordinary play to do it; that "A Milk White Flag" is succeeding in this respect is sufficient testimony of the play's excellence. As a fin de siecle widow Miss Isabelle Coe has added greatly to her laurels. J. C. Miron, Charles Stanley, little Ida Mulle, Avery Strakosch, Lillian Markham, Rosa France, Etta Williamson, Billie Deaves, Lloyd Wilson and Frank Lawson and others are seen to advantage, and the entire company play their roles thoroughly and carefully.

Park Theatre.

"Charley's Aunt" will be found at Manager Stetson's cosy play-house, on and after Monday evening, March 5, until further notice. Managers Charles Frohman and John Stetson have consummated a deal which will prevent "Charley's Aunt" from leaving the city, as seemed obligatory at the close of the long run at the Columbia. By the new arrangement, the piece goes direct to the Park theatre at the termination of its engagement at the Columbia, opening at the former in a second edition of Charley's Aunt" on March 5. The opening will be attended with a great deal of novelty, for the funny old lady "from Brazil where the nuts come from" is to entertain her host of admirers with some songs, dances, and other fresh eccentricities. No piece here in recent years has made the unquestioned hit and drawn crowded houses for such a length of time as "Charley's Aunt." It is now in the very zenith of its success in Boston, and will undoubtedly continue to draw big audiences at the Park Theatre for a long time to come.

Hollis Street Theatre.

Mr. E. H. Sothern begins the third and last week of his engagement on Monday evening, March 5, in "Lord Chumley," one of his earliest successes. All theatregoers remember his admirable impersonation of the young lord, how he shows that even a man with money may be of some use in the world, and the charming love scene where he unwinds the ball of yarn, and gets entangled in its meshes, with his sweetheart, is one of the best comedy bits that has ever been presented on the American stage. There are a number of strong scenes in "Lord Chumley," notably where he gives up his fortune to pay the debts of his sweetheart's brother, and the scene where he pretends to be drunk in order to save an embarrassing scene at a dinner party. Mr. Southern has an excellent company, and his stage settings are models of elegance. On Saturday night, March 3, a new play, "The Way to Win a Woman," by Jerome K. Jerome will receive its first production on any stage.

Columbia Theatre.

On Monday evening, March 5, Harrigan's celebrated New York Comedy Company opens at the Columbia, in one of his greatest plays, "The Leather Patch." During the engagement, which lasts a number of weeks, the price of the most expensive seats will be only one dollar, which will be greatly appreciated by the patrons of this model play-house. The anxious search for the leather-patched trousers, containing the last will and testament of Jeremiah McCarty's father furnishes a whole barrel load of fun, and there is not a dull second in the piece. For this play, Dave Braham has contributed some of his best musical numbers, the melody of which not only charms the auditor but lingers in his memory. Mr. Harrigan, as an undertaker, "the son of a hen-pecked father," is in his element. All his character creations are perfect. Mrs. Annie Yeamans, as Madeline McCarthy, is an able second to Mr. Harrigan, and Emma Pollock, Johnnie Wild, Joseph Sparks, Hattie Moore, Charles McCarthy, John Decker and George Decker are all seen at their best, in "The Leather Patch."

Grand Opera House.

On Monday evening, March 5, Bartley Campbell's ever popular drama, "Siberia," will be presented at our cosy South End theatre. "Siberia" is full of stirring scenes, great situations and splendid sentiments. It is an all-too-true tale of political life in the "Land of the Czar," and it is a drama that will never lose its hold on public favor. Who will forget the sad picture of the exiles departing for Siberia, the noble self-sacrifice of the soldier who changes places with the exile and the great scene in the fourth act, when it is announced that the village is on fire. Messrs. McDonough and Kennedy, who are managing "Siberia" this season, have provided new scenery and costumes and have engaged a company which includes several artists who have been identified with the piece from its infancy. It will be presented at the Grand Opera House all the week with the usual Thursday and Saturday matinees. "The Irish Statesman" played by Carroll Johnson and his company will come on March 12.

Boston Museum.

On Monday evening, March 5, the great Boston favorites, John Mason and Marion Manola will present for the first time on any stage, a new piece from the pen of Fred W. Sydney, written by him for this company, entitled "A Queen of Hearts." As can be seen at a glance the central figure will be Mrs. Mason. It is the very opposite of "Friend Fritz," and upon much broader lines, bordering upon the vaudeville. The musical numbers, of which there are many, are of the popular order excepting those sung by Marion Manola, which are most ambitious. The production promises to be quite a showy one, the scenery being from the brush of Lafayette Seavey who painted the pretty stage sets of "Friend Fritz," while the costuming is from original drawings by Baron Henrie Bayinsy. Mr. Chas. Plunkett, formerly of the New York "Casino" Co., has been especially engaged for this production. The other principal members of the company are Robert McWade, Seth N. Crane, Georgia Dickson, and Lizzie Graham all have excellent parts in "A Queen of Hearts." Suburban patrons should bear in mind the matinee performances.

The Story of a Sleigh Ride.

[From the Braintree Reporter.]

A certain portion of Washington street was made quite lively on Saturday evening last, caused by some seventeen friends and neighbors preparing for a sleigh ride by the light of the moon, assisted by electricity. Their rendezvous was near the place where stood the powder house of ancient times. Promptly at the time set the sleighs were on hand, and soon were filled with a jolly crowd. Northward they wended their way, passing the place where a century ago stood the stocks and the whipping post for unruly members of the community; thence, passing the site of the old church where Parson Niles belched forth his fulminations against his brother, Parson Bryant; thence over the very spot where 250 years ago stood the first iron works erected in America; thence, crossing, recrossing, and recrossing Old Monatiquid, the natural sewer of the country from Big Blue Hill to Boston Harbor, and received its name before 1632; thence over the spot selected by the Indians, hundreds of years ago, as a place of burial; thence passing along the base of Pyam's Hill, from whose heights are seen beautiful views in a cloudless day; soon leaving Smelt Brook, where for more than two hundred years the poor man with a large family could, at certain seasons of the year, catch smelts enough to satisfy their hunger, but, unfortunately at the present time he is fined one dollar each for every smelt found in his possession. Thence passing through the ancient settlement of Wessagusset, viewing the sanded sidewalks which make the pedestrian's locomotion both safe and comfortable, until they reached Bear Cove, where the well known George Cushing is located, when they retraced their steps, arriving home about 10 o'clock. The ride was enlivened by a couple of fish horns that sent sounds very different from the dulcet tones of Mace Gay's concert.

Master George E. Sampson handled the reins with the skill of a veteran, depositing his valuable load safely at home without a mishap to mar the occasion.

Min, Jen, and Jen again, were there;
Of Mary's too, there were a pair;
Ed, and San, and Tom the older,
Quiet Fred and Rob the bolder;
Lizzie, Bert and Hattie had no fear,
While Alden and Charles brought up the rear.
As out of sight is out of mind,
So the little reporter was left behind.
But the machine has burst!

REPORTER.

Not Always Burglars. A Story with a Moral.

On a lonely road in a neighboring town stands a farm house, its neat and tidy appearance indicating the thrift and prosperity of the inmates. Across the street stands a long rambling barn which shelters the well-fed cattle from the keen and wintry blasts. The homestead is occupied by a brother and sister well advanced in years and comparatively feeble in health. On the coldest morning of the present winter, the younger of the two inmates, the sister, arose at what she supposed to be her usual hour, and realizing the intense severity of the weather, she proceeded to build two roaring fires, after which she opened the window, took in the thermometer, and found it registered 25° below zero.

Before recovering from her surprise at the exceeding cold indicated by the glass, a knock was heard at the door and wondering who could be her early callers, she glanced at the clock as she passed, and found that the hands pointed to 4 instead of 6 o'clock as she supposed upon arising. Nothing daunted however, she opened the door to find a large, tall man standing upon the door-step who demanded admittance. Then, for the first time, she realized her helplessness. Isolated from her neighbors, her brother infirm and asleep in a distant part of the house, comparatively alone, she hesitated, when the man in a broken voice said, "There are women and children in a sleigh, in the street, who accompany me, unless you give them admission to your house, they will surely freeze to death." This touched the hospitable heart of the lone woman, who, believing with Shakespeare that "Mine enemy's dog, though he had bit me, should have stood that night against my fire," threw open the door and the party were admitted, consisting of two men, three women and two children. One of the women, upon entering the warm room, fell in a swoon caused by the reaction from the cold without, and on removing the shoes of a boy of the party, his feet were found badly frozen. The horse was soon housed beside the warm mows in the roomy barn, and hot nourishment furnished the sufferers, who, upon recovering from the chill occasioned by the exceeding cold, told their story.

It seems they had been to a party of their friends, leaving in the small hours of the morning to return, and not being thoroughly familiar with the way, they became bewildered and had been riding some hours. Although unacquainted with those who took them in, it was found that they were within a comparatively short distance of their own home, but before reaching, had they not received succor, it would have undoubtedly resulted in the death of at least one of the party. They stated that they had called at two houses previously, for shelter, where they were taken for burglars, and in one instance were driven away at the point of a pistol. As, later in the morning, they took their departure, the words of gratitude expressed will ever linger in the memory of the brave, kind-hearted woman who, without fear of thieves, so kindly and willingly gave them shelter in her home, and warmth from her fireside.

PATENTS.

Notice to Inventors.

There was never a time in the history of our country when the demands for inventions and improvements in the arts and sciences generally was so great as now. The conveniences of man-kind in the factory and work-shop, the household, on the farm, and in official life, require continual accessions to the appurtenances and implements of each in order to save labor, time and expense. The political change in the administration of government does not effect the progress of the American inventor, who being on the alert, and ready to perceive the existing deficiencies, does not permit the affairs of government to deter him from quickly conceiving the remedy to overcome existing discrepancies. Too great care can not be exercised in choosing a competent and skillful attorney to prepare and prosecute an application for patent. Valuable interests have been lost and destroyed in innumerable instances by the employment of incompetent counsel, and especially is this advice applicable to those who adopt the "No patent, no pay" system. Inventors who entrust their business to this class of attorneys do so at imminent risk, as the breadth and strength of the patent is never considered in view of a quick endeavor to get an allowance and obtain the fee then due. THE PRESS CLAIMS COMPANY, John Wedderburn, General Manager, 618 F street, N. W., Washington, D. C., representing a large number of important daily and weekly papers, as well as general periodicals of the country, was instituted to protect its patrons from the unsafe methods heretofore employed in this line of business. The said Company is prepared to take charge of all patent business entrusted to it for reasonable fees, and prepares and prosecutes applications generally, including mechanical inventions, design patents, trade marks, labels, copyrights, interferences, infringements, validity reports, and gives especial attention to rejected cases. It is also prepared to enter into competition with any firm in securing foreign patents.

Write for instructions and advice.

John Wedderburn,
618 F Street,
P. O. Box 385. Washington, D. C.

South Weymouth Post-office Receipts from July 1, 1887, to July 1, 1893.

Through the kindness of Mr. A. E. Vining, postmaster at South Weymouth, we are given the following figures, the receipts of the office from July 1, 1887, to July 1, 1893. It will be found that since the first date the receipts have been more than doubled.

July 1, 1887, to Sept. 30, 1887,	$475.77
Oct. 1, 1887, to Dec. 30, 1887,	550.62
Jan. 1, 1888, to March 30, 1888,	536.34
April 1, 1888, to June 30, 1888,	517.18
Total	$2079.91
July 1, 1888, to Sept. 30, 1888,	$571.85
Oct. 1, 1888, to Dec. 31, 1888,	608.88
Jan. 1, 1889, to March 30, 1889,	607.95
April 1, 1889, to June 30, 1889,	521.70
Total	$2310.38
July 1, 1889, to Sept. 30, 1889,	$616.94
Oct. 1, 1889, to Dec. 31, 1889,	675.38
Jan. 1, 1890, to March 31, 1890,	977.85
April 1, 1890, to June 30, 1890,	1069.21
Total	$3289.38
July 1, 1890, to Sept. 30, 1890,	$1114.73
Oct. 1, 1890, to Dec. 31, 1890,	1009.42
Jan. 1, 1891, to March 31, 1891,	1115.66
April 1, 1891, to June 30, 1891,	1187.27
Total	$4427.08
July 1, 1891, to Sept. 30, 1891,	$1019.07
Oct. 1, 1891, to Dec. 31, 1891,	1143.98
Jan. 1, 1892, to March 31, 1892,	1104.77
April 1, 1892, to June 30, 1892,	1002.44
Total	$4270.26
July 1, 1892, to Sept. 30, 1892,	$908.83
Oct. 1, 1892, to Dec. 31, 1892,	1135.45
Jan. 1, 1893, to March 31, 1893,	1044.66
April 1, 1893, to June 30, 1893,	1001.43
Total	$4089.77

This Man Advertised.

Isaac Cooper, Mrs. E. A. Hazard and Miss Pauline Cooper, of Philadelphia, are tourists stopping at the Rainier. They came down from Alaska on the Queen, having gone up from Victoria. They intend going to California and back home by one of the Southern routes. Mr. Cooper was formerly a drygoods merchant in the City of Brotherly Love, having been the senior partner in the well known firm of Cooper & Conard for over thirty years. He is now retired from active business altogether.

"I have a great liking for newspapers," said he, "for I consider what means I now possess came to me through them. While I was in business I believed in advertising, and our firm spent a large fortune in printer's ink. But it was well spent, and if I were again to resume business I should spend more in newspaper advertising than I did before. But there is a good deal in knowing how to advertise. It is not that the methods are difficult or that the advertiser must be constantly on a strain for something sensational. The whole secret of advertising to advantage for a retail commercial house is to tell the truth. First have something to say which is worth saying and then say it plainly. You don't need to monopolise the newspaper; you don't need to claim that what you say is all that is worth listening to. Put the plain truth before the readers in a place where they can see it. Live up to your advertisement; keep faith with the public, and soon the public will come to put faith in your announcements. They will believe your advertisements and crowd your store, when the extravagant statements of your rival are quietly ignored by the public which has too often been tricked. I used to write my own advertisements at first, and I made it a rule to rather understate what I had to offer than to overstate it, lest people should be disappointed by their own misunderstanding. After our business grew too large for me to give the matter my personal attention I hired a newspaper man to write our ads, but I made it a rule that I should see every ad before it went into the newspaper. And many a time I had to order the advertisement changed, and sometimes entirely rewritten, because it told a lie or would have led the people to expect something different from what we had to offer, and thus disappoint them when they should come to the store. This necessity of telling the truth was perhaps greater in a Quaker town like Philadelphia than in other places, but I believe it is a good business rule everywhere."—Seattle Post-Intelligencer.

The Common Sense View.

The Oskaloosa (Iowa) Times keeps standing the following little object lesson in advertising: "A newspaper has 5,000 readers for each 1,000 subscribers. A merchant who puts out 1,000 handbills gets possibly 300 or 400 people to read them—that is, if the boy who is trusted to distribute them does not chuck them under the sidewalk. The handbills cost as much as a half column advertisement in the home newspaper. All the women and girls and half the men and boys read the advertisement. Result: the merchant who uses the newspaper has 3,500 more readers to each 1,000 of the paper's readers. There is no estimating the amount of business that advertising does bring to a merchant, but that each $1 invested in advertising brings to the investor somewhere from $20 to $100 worth of business there can be no doubt."

MISS ISABELLE COE

As the Widow in "A Milk White Flag" at the Boston Theatre.

THE STRONG POINT about the cures by Hood's Sarsaparilla is that they are permanent. They start from the solid foundation—Pure Blood.

TO LET.

Houses and Tenements on Washington, Broad, Walnut Avenue and Clapp Streets.

Apply to
WM. H. CLAPP, Front Street.

Braintree Wood and Lumber Co.

(INCORPORATED.)

—DEALERS IN—

Wood and Lumber of all Kinds.

Hard and Soft Wood Sawed to Order.

Box Boards and Oak Spiles.

Address either: JOHN KELLEY, President.
GEORGE E. POOD.
THOMAS FITZGERALD, Treas.

Post Office Address, WEYMOUTH, MASS.

Look!——————Look!

IF YOU WANT YOUR

Furniture Repaired,

MATTRESSES MADE OVER, CARPETS CLEANSED AND RE-LAID

IN FIRST CLASS MANNER AND LOW PRICES.

Drop a Postal to Us and we will Promptly Call.

STAR UPHOLSTERY CO.,

P. O. BOX 221, NORTH WEYMOUTH.

M. K. CREHAN

IS PREPARED FOR **Cold Weather**

with the best makes of

PARLOR STOVES, COOKING STOVES and RANGES.

PLUMBING, PIPING and ROOFING

and All Kinds of Job Work Done in the Best Manner.

COMMERCIAL STREET, EAST WEYMOUTH

R. De CECCA & CO.,

Fruit Dealers,

WASHINGTON SQUARE, WEYMOUTH

A FINE LINE OF NUTS, FRUIT AND CONFECTIONERY.

ALL THE POPULAR BRANDS OF CIGARS AND TOBACCO.

Nuts, Bananas, Oranges, Figs, Dates, Lemons, Grapes and Pea Peanuts

NOTICE!

FURNITURE, UPHOLSTERING and REPAIRING.

Having secured the services of Mr. Arthur E. Richards, I am prepared to do all kinds of work in a first-class manner at reasonable prices. Call and see our goods before buying elsewhere. Carpets Taken Up, Cleaned and Relaid. Mattresses of all kinds furnished at Boston prices. Samples of Hair and Tickings at hand. Mattresses made over.

Easy Chairs, Rockers, Lounges, Couches and Parlor Suits furnished at Boston Prices.

Shade work attended to. A large variety of Furniture coverings to select from.

OUR MOTTO: All orders and work promptly attended to.

Store, Washington Square, building lately occupied by Mrs. Geo. T. Reed.

GILBERT F. PAINE,

Lock Box 24, WEYMOUTH, MASS.

B. F. PAINE,

—DEALER IN—

Boots, * Shoes * and * Rubbers,

Hats, Caps, and Gent's Furnishing Goods.

Give us a call and we will try and give you a Good Bargain.

Agent for the Back Bay Custom Laundry.

Weymouth Mass.

YOU WANT THE BEST CANNED GOODS.

You will find a full line of the

Brunswick Brand,

and there is nothing superior, at

H. F. BICKNELL'S,

COMMERCIAL SQUARE. EAST WEYMOUTH.

F. N. BATES,

Broad Street, East Weymouth,

Will still sell

The Choicest Meats of all Kinds at Bottom Prices.

Prices to Meet the Times.

Also best Creamery Butter and Cheese. A full line of best brands of Canned Goods, Vegetables, Etc.

The Little Oil Man.

IF YOU WANT To Call at your House, put a BLUE CARD in your window. I carry the

Commonwealth Oil,

which I sell at 15 Cents a Gallon, 150 Fire Test, with my regular grade of Oil. Orders may be left with G. M. Hoyt, East Weymouth.

G. G. BALL, "Little Oil Man."

BRAINTREE.

WEYMOUTH GAZETTE,
CITIZEN,
—AND—
EAST WEYMOUTH NEWS
CONSOLIDATED SEPTEMBER 27, 1890.

PUBLISHED EVERY FRIDAY BY THE
WEYMOUTH & BRAINTREE PUBLISH'G CO
(INCORPORATED)
P. O. ADDRESS, WEYMOUTH, MASS.

—:o:—

TERMS:—{ $2.50 per Year. $2.00 if paid in advance.

Advertisements inserted at the usual rates.

—:o:—

Managers and Editors:
A. W. BLANCHARD. M. E. HAWES.

Correspondence and items of news are solicited from all readers of the Gazette. Every one knows of some interesting facts or happenings that others would like to read about.

While we have an efficient corps of regular contributors, there is much of interest that in the nature of things, they cannot get. Let your interest in your local paper and pride in your town lead you to aid in making the Gazette more bright and newsy

Friday, March 2, 1894.

We print a portion of our local matter on the outside today and that no one may lose an item or article that he may be particularly interested in, we call attention to the fact here.

Town Meeting.

Next Monday will be an important day in the history of Weymouth, not that there are any vital issues at stake, for the town which has withstood the political storms of more than two and a half centuries will go on and on whether this or that man is elected or whether this or that measure is indefinitely postponed or becomes adopted.

It is not our purpose now and here to advocate any special nominees for the offices of selectmen and overseers of the poor. There are eleven candidates in the field with five to be elected. The five highest win regardless of where and when they were nominated. It is then the duty of every voter to select such as he believes to be the best five men and vote for them. It will be poor politics and an injustice to some parts of the town for the voters of any one locality to mark their man and leave the others blank. Every voter should vote for five.

The several appropriations asked for have been considered by the Appropriation Committee and their report will be watched with interest and in the main their recommendations should be followed.

The article in the warrant in regard to the consolidation of the two high schools is worthy of the consideration of the town and no doubt will come in for the attention which it merits.

Grand Testimonial.

A most brilliant testimonial to J. L. McKeever, state secretary of the A. O. H., is on the tapis and will take the form of a concert and ball which will be given in Odd Fellows' Opera house, East Weymouth, on the night of April 18th.

This testimonial will be in recognition of Mr. McKeever's valuable service to the order in the several offices he has filled more particularly that which he now occupies, State Secretary.

The enterprise is in the hands of Divisions 6, 9 and 14 of Weymouth, but will be made broader than the town and will be a State and possibly a National affair as representatives will be present from the headquarters of the order.

The Governor and his staff will be invited and should they accept, they will be received at the station in East Weymouth and escorted to the hall by an imposing procession with bands of music.

Registration.

Registration closed Wednesday evening with 2649 names on the list, which is but four less than at the last state election when their were 2653 on the list.

There will probably be a large vote cast at the town election, when as a general rule their is not nearly so many names on the list as at the fall election.

Concerning Fine Horses.

We had the pleasure of a visit at our office, from Mr. W. H. Kerr, of Cynthiana, Kentucky, who is stopping with Mr. Joshua Wilkins, of East Braintree.

Mr. Kerr is a great horse man and was the shipper of the sixty horses now at Mr. Wilkin's stable. In another column we print a description of some of the blooded stock at these stables.

Obstinate cases of dyspepsia may be traced to the lime in salt. Table salt at least ought to be limeless. It should also be even as to grain—white and sparkling to the eye. Such is the celebrated Chrystaline Salt now sold in dust-tight cartons and high-grade linen bags. Take your choice.

READ TOWN WARRANT ON FOURTH PAGE.

—Many of the music lovers of Weymouth, more particularly of North Weymouth, enjoyed the fine concert at Quincy, Wednesday night. This concert was given for the benefit of the organ at the Congregational church at Quincy Point. The committee must have been well pleased at the good attendance, a large audience filling the church. The numbers of the programme were all encored and the appreciated artists responded in their happiest vein. The talent was Herbert Johnson's Quintette club.

E. C. M. R. A. of East Weymouth.

At the last meeting of the Edwin Clapp Mutual Relief Association the following named officers were elected: President, S. K. Jones of South Weymouth; vice-president, Henry C. Gardner of Hingham; treasurer, T. J. Evans of East Weymouth; financial secretary, D. A. Donovan of Weymouth.

The following are the relief committee: James S. Hancock, Samuel Pray, Miss J. C. Dumphy, for Weymouth; C. H. Bradford, T. F. Lynch, Geo. F. Farrar, W. R. Benton, for East Weymouth; Lovell's Corner, L. W. Belcher; South Weymouth, L. K. Jones; Hingham, H. C. Gardner; North Weymouth, William Pierce; Scituate and Cohasset, F. N. Sanborn.

The Edwin Clapp Mutual Relief Association was organized in 1887, and since the date of organization has paid as benefits to its members the sum of fourteen hundred dollars.

The object of this association is immediate relief, that is, on the day that a benefit is due a member he gets it. There is no waiting two or three weeks for the organization to meet and hear the report of the relief committee before paying the benefit. The relief committee reports to the financial secretary, who draws an order on the treasurer and the money is at once sent to the sick member.

The amount of benefit paid by the E. C. M. R. A. is seven dollars per week, ten weeks in the year. No benefit is paid the first week. The initiation fee is $1, and anyone employed in the factory four weeks may become a member. Meetings are held once a month, during the noon hour, notice of which is posted in each room. When there is an assessment levied notice is posted in each room, and the collector receives the same from members during the noon hour. The collectors report to the financial secretary, who in turn reports to the treasurer, by paying to him all money received. This is a brief outline of the manner in which the E. C. M. R. Association is conducted. As a relief association it is a success, for this reason, that in six years it has paid to members fourteen hundred dollars in benefits, and there is not one member of the association who is not well satisfied with the money invested.

REAL MERIT is the characteristic of Hood's Sarsaparilla. It cures even after other preparations fail. Get Hood's and **ONLY HOOD'S.**

Commonwealth Club.

The second dance of the season in Weymouth, given by the Commonwealth club, was held in Clapp's hall, Thursday evening, Feb. 22, from 6 to 10 o'clock.

Pleasant weather during the day made it favorable for a large number to attend and at 6 o'clock there were about forty couples present.

The hall was prettily decorated with flags, while in one corner J. Howard Richardson's orchestra of four pieces, discoursed sweet music.

The matrons were Mrs. H. V. Cowing, Mrs. L. W. Nash and Mrs. F. P. Virgin and they received the guests from 6 to 6.30 in one corner of the room which had been arranged for them, after which the dance orders were passed around by the little pages, Harry Virgin and Louise Cowing.

Dancing began at about 6.30 and continued to 10. There were many pretty dresses worn by the young ladies and the gentlemen were in full evening dress.

The floor was in charge of Edward C. Nash assisted by Russell B. Worster, W. S. Hollis, Charles E. Hunt and John E. Nash, who deserve much praise for the excellent manner in which the affair was conducted.

Among those present were:

Mr and Mrs J G Worster
Mr and Mrs C H Worster
Mr and Mrs F W Nash
Mr and Mrs J O Hollis
Mr and Mrs E A Smith
Edward C Nash
Russell B Worster
Charles E Hunt
John E Nash
Frank Lyon
Percy Davidson
Oscar Lapham
Harry Bond
Charles Jordan
E C Holtman
Stuart Clark
H W Holbrook
E Page
W West
H F Binney
Mr Chubbuck
John Neal
H A Bass
Harry Marden
George W Tracey
W Williams
Charles Baker
John Delano
Gordon Keating
Charles Redding
A Nye
Howard Wing
Walter Smart
A Harris
F Risley
Baxter Hayward
W Edward Gutterson
W Macauley
Theo P Willey
Miss Lillian Henderson
" Arria Allen
" Alice Carpenter
" Burrows
" Estes
" M Estes
" C Louise Worster
" Madge Pierce
" Louise Tirrell
" Carrie Peterson
" Louise Peterson
" Fanny Merrill
" Louise P Davy
" Sadie Jones
" Edith Crane
" Woodbury
" Shepherd
" Sturgis
" Annie Stevens
" Helen F Bass
" Maud Bass
" Eva Allen
" E Alida Allen
" Susie Cowing
" Alice Britton

Last Lecture of the Course.

The last lecture in the Institute course will be given in Union Church, Friday evening, March 9th, 1894, by Rev. Andrew Gray. Subject, "The bride of the Adriatic with Naples, Vesuvius and Pompeii, illustrated." Mr. Gray is a fine speaker and his illustrations are the very best.

F. H. COWING, Sec.

How to Dispose of Duplicate Presents.

Some people who have a good many presents have a way of disposing of duplicate or generally inappropriate gifts. They put them carefully away in a drawer by themselves and consider this a depot of supplies to go to in an emergency when called upon to make a donation in return. The great care has to be that the donation does not go back to its original giver.

How to Rest.

To begin with, women sit too much, and women stand quite too much. Standing about and sitting are not resting, however cleverly women may delude themselves on this point. Absolute repose comes to the tired muscles only when the body is in a reclining position, and absolute repose comes to the overstrung nerves only when the muscular system is perfectly at rest—relaxed. The middle aged woman should learn how to rest. Five minutes of rest flat on one's back on the floor or on a hard, smooth couch are worth half an hour of so styled rest in an armchair or in that unreposeful tempter, the rocking chair. Some one has said to the women of today, "Never stand when you can sit; never sit when you can lie down." This exhortation, applied with some elasticity, is the best recipe for beauty I know of. I recommend frequent daily lapses into complete fallowness.

East Braintree.

—We think last Saturday the coldest day of the season. If the western blizzard is ever more bitter, we pity the West.

—The Christian Endeavor held their consecration meeting on Sunday evening. Rev. W. H. Alexander delivered an address.

—"At Home"—The house of Mr. Charles Frank White was filled on Tuesday afternoon and evening by friends who offered their congratulations. Mrs. Albert E. Avery and Miss Emma L. Stetson presided at the tea and chocolate urns.

—Albert Hobart is recovering from an attack of lumbago.

People with their delicate stomachs find Ayer's Sarsaparilla agreeable to the taste, and, therefore, prefer it as a blood-purifier to any other. This is one reason for its great popularity as a spring and family medicine. Safe, certain and palatable.

Use Groder's Syrup for pleurisy pains.

Campello, Mass.

Spots on the Eyes
Sight Affected After an Attack of the Measles
Hood's Sarsaparilla Restores Clear Vision and Cures Headache.

"C. I. Hood & Co., Lowell, Mass.:

"About nine years ago I was sick with the measles, which left my eyes very sore. They would swell so that I could scarcely see, and I could not stand the light. I could hardly sleep at night, because the pain was too great. After a short time white spots came on my eyes, making my sight dim, so that I could hardly distinguish an object held close to the eyes. I tried three doctors, but they would only make them better for a short time and then the trouble would be worse than ever. In the spring of 1892

Hood's Sarsaparilla Cures

I heard about a boy whose eyes had been cured by Hood's Sarsaparilla and decided to try it. My eyes got much better after I had taken the first bottle, and have now been well for over a year. I also used to have severe headaches, but I seldom have a headache now." AMANDA PETERSON, Campello, Mass.

Hood's Pills are purely vegetable, carefully prepared from the best ingredients. 25c.

THE PEOPLE'S COLUMN.

BROOKLYN, N. Y.

MR. EDITOR:—

I was invited recently to express my views on the subject of forming a Business Men's Commercial and Social Club at Weymouth, etc. It was very kind for anybody to think of me in connection therewith, and the delicate compliment that my "views" would interest anyone is flattering to my vanity, which I must plead guilty of being afflicted with. Such organizations are always useful in any community, provided the object is for the common good, and adhered to. The great error and weakness of communities is frequently found in the many divisions of government and management within it. Weymouth has long suffered by the subdivision of the village, which constitutes a continual source of local jealousies and small bickerings. A monument of this folly now exists in your town hall location. I doubt if any one thing has contributed more to the discomfort and against the best interests of your town than this stupid and shortsighted selection for the principal office for the conduct of the business of the town. There were reasons for such location; I am dealing with effects, however. Your old school district division was prolific of ill effects for years. These, however, are now happily extinct. The social divisions, largely fostered by the varied church organizations, do not result in the "greatest good for the greatest number," however much all may wish it. Please excuse me if there is more truth in this than may be relished by those who may not accept it.

Well, what has all this got to do with the subject? Just this: You may be subdividing again, or you may be about to establish something that will detract from the strength and usefulness of an organization now existing—well equipped to accomplish all you hope to—and perhaps more, if intelligently utilized. It certainly would have wider influence and significance if the best possibilities were developed and broadened, which never has been done, but can be, provided the fact be realized and the effort made. I allude to the Monatiquot Yacht Club—the only organization I ever heard of in Weymouth where everybody who belonged to it could come together on one common ground, and enjoy very much that was clear, healthy and instructive, if they were so minded. And I will say right here, I know of no organization that ever existed in Weymouth that has furnished more of such kind of good than has the yacht club, even neglected as it has been by most of the men who are likely to become members of the proposed new club. One does not have to be a yachtsman to be a member of a yacht club. A yacht club need not confine itself to mere boat sailing; it may legitimately give rational and intelligent attention to any public matter intended to advance the common good of the community wherein it may be located. Change its name if you want to enlarge its purpose and field. If you think best revive it and vitalize it. Utilize its reputable status, its property and opportunity. Make the yacht club just what you propose to make the Business Men's Commercial and Social Club. Don't get up new enterprises to impair present useful ones, or in other words, split up, double expenses, and accomplish less.

You have the summer home of the Yacht Club now. You can, if you wish, provide a winter home as well, more convenient during the winter. When you have nothing else to do, meet and discuss the question of consolidation of Weymouth Landing and East Braintree. Study it in all its bearings, fairly, peaceably, intelligently. Afterward act accordingly "for the common good." Wishing you all happiness and prosperity, at all events I am,

Yours truly,
EDWARD F. LINTON.

MR. EDITOR:

I was very glad to see an item in your last issue respecting the disturbance caused by the children at our public entertainments. The boxing and scuffling, the throwing of spit balls, and the talking aloud, even during the singing of solos, as was the case, during an entertainment given last week, are simply intolerable and greatly disturb those who come for enjoyment, and to advance the interests of a good cause. It is all right for children to have the front seats, but there should be seated among them one or more to preserve good order. When I was a child, children were seated with their parents, and with the understanding that "Children should be *seen* and not *heard*," a maxim which I regret to say seems to have become absolete.

It touches my pride to be so often told, that nowhere else are children allowed to disturb audiences as they do here, and the most unpleasant phase of it is that observation confirms the statement. It is delightful to meet children of pleasant respectful manners—and probably when at home, under the eyes of their parents, they display more of those qualities, than when in the street. I know it must be so, for the profanity and vulgarity which we hear in the street, used too by children of intelligent, educated parents, would not be tolerated in the home. It is a mistake that more attention is not given to the teaching of good manners to our youth and if it is a financial necessity that any branch of education be neglected in our schools, it would be better to dispense with a teacher in drawing or music even, and substitute one who would at least teach our children the courtesies and refinements of life, thereby fitting them to grace any society which it may in after years be their privilege to enjoy.

On the children of *today* will rest the future good name of our beautiful town. Let us teach them to appreciate their possibilities for nobility of character, and inspire them to strive to reach their highest ideals.

YOURS FOR GOOD ORDER.

EDITOR GAZETTE:

I see by the Boston papers of this morning that "William Cushing, a life-long democrat," is an applicant for the Weymouth post office. The young men who represent the great Metropolitan dailies in this vicinity are always on the alert for news, and their enterprise and ubiquity are justly commendable.

But when they put Mr. Cushing down as a life-long democrat, they err. "To err is human; to forgive, divine."

I can remember the time when Mr. Cushing was an earnest and enthusiastic republican; a prominent member of the famous Front street ring, so called; and he carried a torch in republican parades in 1868, 1872 and 1876.

His advent into the Democratic party was almost contemporary with that of John W. Hart, who joined the party in time to vote for Tilden, while Mr. Cushing delayed his change of heart until after election. James L. Lincoln dates his democracy from the same time; George A. Miles is a later convert; J. Clarence Howe and E. J. Pitcher are recruits from the remains of the old Butler party. Even Alvah Raymond did not give in his adhesion to the Democratic party until 1868, while L. H. Loud was, until 1861, the most radical republican on Front street.

Life-long democrats are a rara avis in Weymouth. I can remember the time when 100 votes represented our strength in this town. Mr. Cushing has in recent years performed excellent service for the party, and has proved his claim to the title of democrat, but when he is set down as a life-long democrat, I decidedly object to the correctness of the statement.

Yours truly,
WILLIAM W. BURKE.

WEYMOUTH, March 1, 1894.

MR. EDITOR:

Allow me to call the attention of the voters of Weymouth to the fact that there is a danger of a complete overturn and an entirely new board of selectmen. This must be guarded against and every voter holding the welfare of the town above personal or party ends, should vote for Mr. Henry A. Nash. The rest of the board may perhaps be spared, but common sense demands that he be re-elected.

It would be a silly act of folly to intrust the town for a year in the hands of all inexperienced persons, however capable they might be.

Yours,
COMMON SENSE.

High Bred Horses.

Mr. Joshua Wilkins of East Braintree has just issued a 20-page catalogue of high bred horses. The books being printed at our office gave us an opportunity to study the same to some extent, and to cull the following of interest to our readers:

On February 22, sixteen horses were shipped from Kentucky to Mr. Wilkins' stables in East Braintree, where they now are. Persons who have seen them say that it is the best lot of fast and blooded stock ever seen in this region. The list as per catalogue is:

No. 1. Roy K., sired by Ethan Wilkes, three year old pacing record 2:28. Is a great horse, level headed, game and fast. He should get mark of 2:12 this season. Perfectly sound.

No. 2.—Gabriella, sired by San Gabriel, three year old trial 2:30 3-4. A very attractive young mare and comes from the most phenominal speed producing family of horses in America.

No. 3.—Daisy R., Bay mare, sired by Ethan Wilkes.

No. 4.—Artemesa, Brown Filly, sired by Arbiter, half mile 1:16.

No. 5.—Bonnibel Wilkes, Brown mare, sired by Ethan Wilkes, very speedy.

No. 6.—Bell H., Black mare, sired by Bourbon Wilkes.

No. 7.—Allie Wilkes, Bay mare, a great road mare, sired by Ethan Wilkes.

No. 8.—Allen Wilkes, Bay gelding, sired by Wilkes I. Has never been trained but will make a very fast pacer.

No. 9.—Tom Ewing, Ch. gelding, sired by Arbiter. Fine, never trained.

No. 7.—Lucella, Bay mare, 15 1-2, hands high, sired by Arthurton. One of the handsomest horses in existence.

No. 11.—Bay Colt sired by Sultan. As a prospect for a fine race horse and a future sire, he stands second to few. Every individual in his pedigree is of the highest class.

No. 12—Bay Colt, sired by Macey, foaled 1892.

No. 13.—Bay Colt, sired by Alsatian. A splendid colt, his dam, Astral, was a grand circuit free for all winner and could trot in 2:13 to old sulky style.

No. 14.—Pitty Pat, Bay filly, foaled May 1892. Sired by Kingward. Very promising with good size and especially good legs and feet. Shows good gait.

No. 15.—Bay Filly Joanne D. Foaled 1892. Sired by Kingward. This is a beautifully gaited filly and a grand horse. If there is anything in pure gait, and a level head she will certainly make a trotter. Broken to harness. Her sire is a very strongly bred son of the great Onward. Her grandam never dropped a foal that was not a game and good gaited one.

Each of these horses has a lengthy pedigree, which is given in the catalogue.

In addition to the above, Mr. Wilkins has on hand about forty horses not mentioned in the catalogue and his stable and yards present a very busy and animated place, the objective points of many horse men and other visitors.

Those interested in fast stock or who purpose buying horses in the near future should certainly get one of Mr. Wilkins' catalogues and call and look at the splendid animals. It is only necessary to add that Mr. Wilkins' guarantee goes with each horse sold, that he is as represented.

Church Notices.

Under this heading the pastors of *all* the churches are cordially invited to make such announcements of services, etc., as they may wish. We only stipulate that such notices to be inserted shall reach us at the least, on Thursday of each week—the day before publication.

FIRST BAPTIST CHURCH (Weymouth) Wesley L. Smith, pastor. Sunday-school at 1 p. m. Preaching by the pastor followed by the Lord's Supper at 2.30 p. m. Y. P. S. C. E. at 5.45 p. m. Union Temperance service, address to be given by Rev. J. H. MacDonald, singing by the Loyal Legion also by the choir and male quartette, at 7.30 p.m. All are cordially invited.

TRINITY CHURCH, (Weymouth) Rev. William Hyde, rector. Service with sermon and Holy Communion next Sunday at 10.30 a. m. Sunday-school at 12.15. Evening service ommitted for the Union Temperance meeting at the Baptist church. Litany service with address on Friday at 7.45 p. m. Service with sermon at Union Chapel, South Hingham, next Sunday at 2.30 p. m.

FIRST UNIVERSALIST CHURCH (Weymouth) Rev. I. D. Morrison, pastor. Preaching next Sunday at 10.30 a. m., by the pastor. Subject, "Is the church losing its hold on the masses? If so, why so?" Sunday-school at 12 m. Y. P. C. U. at 6.30 p.m.

UNIVERSALIST CHURCH (North Weymouth) Rev. I. D. Morrison, pastor. Sunday-school at 1.15 p. m.; preaching next Sunday at 2.30 p. m. by the pastor. Subject, "Is the church losing its hold on the masses? If so, why so? Y. P. C. U. at 7 p. m.

CHURCH OF THE SACRED HEART (Weymouth)—Rev. J. J. Murphy, pastor. Mass at 9.00 and 10.30 a. m. alternately. Sunday-school 2.30 p. m.

OLD NORTH CHURCH (Weymouth Heights.) Rev. Robert R. Kendall, pastor. Morning service at 10.30. Sunday-school at 12 m. Y. P. S. C. E at 6.30 p. m. All cordially invited to attend all these services.

PILGRIM CONGREGATIONAL CHURCH (North Weymouth).—Rev. Allan B. Hudson, pastor. Sabbath-school with pastor's Bible class at 10.30 a. m. Preaching by the pastor at 2.30 p. m. Subject, "The duty of the individual voter." Evening service at 7 p. m. All strangers will be warmly welcomed.

METHODIST EPISCOPAL CHURCH (East Weymouth), Rev. J. H. McDonald, pastor. Preaching at 10.30 a. m. Sunday-school at 12 m.; Epworth League, 6.00 p.m.; Evening service at 7.00 p. m. Special temperance rally by Mechanics Temple of Honor.

UNITARIAN CHURCH (East Weymouth.)—Rev. J. W. Day, temporarily in charge. Sunday-school at 1.30 p.m. Preaching at 3 p. m.

CHURCH OF IMMACULATE CONCEPTION (East Weymouth)—Rev. Fr. Begley, pastor. High Mass at 10.30 a. m.; Sunday-school at 2.30 p. m.; Vespers 7.45 p. m.

TEMPERANCE HALL, (East Weymouth)—Gospel Temperance meeting at 5.30 p. m.

CONGREGATIONAL CHURCH (East Weymouth).—Rev. Daniel Evans, pastor. Preaching at 10.30 a. m. Sunday-school at 12 m.; Y.P. S. C. E. at 6.00 p. m.; social service at 7.00 p. m. No-licence union temperance meeting.

PORTER M. E. CHURCH (Lovell's Corner) Rev. W. H. Butler, pastor. Sunday-school at 12.45 p. m.; preaching service at 2 p.m. Junior League, 5.15 p.m.; Senior at 6.00 p.m.; evening service at 7.00.

CHURCH OF CHRIST, UNIVERSALIST (South Weymouth)—Rev. L. W. Atwood, pastor. Morning service at 10.30; Sunday-school 12 m.; Junior Y. P.C. U. at 4 p. m.; Senior Y. P. C. U. at 7 p. m., to which all are cordially invited.

OLD SOUTH CHURCH (South Weymouth) Rev. H. C. Alvord, pastor. Public worship at 10.30; Sunday-school at 11.45; Junior S. C. E. at 3.30; Y. P. S. C. E. at 6.15; evening gospel service at 7.00. All cordially invited. tf

CHURCH OF ST. FRANCIS XAVIER (South Weymouth)—Rev. J. J. Murphy, pastor. Mass at 9.00 and 10.30 a. m. alternately.

UNION CONGREGATIONAL CHURCH, (South Weymouth.) Rev. Judson Van Clancy, pastor. Preaching at 10.30 a. m. Sunday-school immediately after morning service. Y. P. S. C. E., 6 p. m.; evening service 7 p. m.

WHAT ARE THE "BLUES"?
Woman's Color is an Unfailing Thermometer.

(SPECIAL TO OUR LADY READERS.)

A woman's thermometer is her color. She is red with embarrassment or some deep emotion; she is white with fright; she is supposed to be green with envy; but when she is blue it means that she is sick.

It is not the fault of the woman if she has the blues and that "want-to-be-let-alone" feeling. It is the fault of her condition which makes happiness impossible.

No woman can be happy and light-hearted when painful female complaints crush out her life.

If she is melancholy, excitable, nervous, dizzy, or troubled with sleeplessness or fainting spells, they are symptoms of serious female weakness.

A leaf out of the experience of Mrs. Anna Miller, who lives at Duhring, Pa., shows that *Lydia E. Pinkham's* Vegetable Compound will cure that terrible weakness and bearing-down pain in the abdomen, the dizziness in the head, the feeling of irritability, and loss of appetite.

"I can highly recommend your Vegetable Compound," she writes, "for all female complaints. It's my greatest friend."

East Weymouth Briefs.

—"The principles of Washington as applied to today" was the subject of the discourse of Rev. Daniel Evans, in the Congregational church, last Sunday morning, and the sermon would make a most excellent campaign document for any party having for its object a pure and elevating national, state or municipal government. The principles the speaker advocated were taken from Washington's farewell address. The fact that the United States as a whole is a grand success was emphasized by the speaker, but the whole was near being wrecked by its parts, viz, municipal government. "The rock on which we may split would be corrupt city and town government. What we want is a unity of government, no sectional strife and no distinction on account of social, political or religious belief. To achieve this, the indispensable requisites are religion and morality and the Kingdom of Heaven on earth; and, as none of these are to be found in the saloon, we have no use whatever for the saloon." The speaker emphasized the importance of selecting men for office who would be an honor and credit to the town, and not men who were corrupt in their private lives. The importance of selecting men for office because they were competent to fill the position, not because they belonged to a certain party was urged; this principle is larger and of more importance than any or all the parties there are in it. Emphasis was also placed on the enforcing of the no-license act, should it pass. It is one thing to vote no license and quite another thing to have no license. Vote and then sustain the vote with a reasonable appropriation and a strong public sentiment.

—The Rebekah circle will meet in their rooms at Odd Fellows' building next Thursday afternoon. Supper will be served at 6.30 o'clock, and a social evening will follow.

—A. Denbroeder is opening up some very desirable patterns in spring suitings this week.

—At the meeting of the Columbian club Monday night, the president, G. W. Baker, who has just returned from a western business trip, was in the chair; a very interesting paper was read by Rev. Daniel Evans on "Methods of Municipal relief for the unemployed," and the following question discussed: "Is a college education desirable for a young man who proposes entering business?" I. M. Norcross, affirmative; C. H. Pratt, negative.

—The vestry of the M. E. church was well filled Sunday night with an audience which gathered to listen to the pastor, the Rev. J. H. McDonald, who was to speak on the subject of saloons. He said the saloon was on trial and the verdict will be given by the jury next Monday. It is time to consider the matter seriously; can any good come out of the saloon? if not, then why license it, if there is any good in it then let us have it; but not in some poor out of the way place, let us have it right here as near the church as we can get it. The speaker went extensively into statistics of crime and expense as showing the evils coming from the saloon, and closed his very able address with a plea for every man to do his duty next Monday.

—"Welcome to our first Annual" was the greeting suspended above the stage at Odd Fellows' Opera house Tuesday night and it was a good audience which gathered to patronize the "First Annual" of the Lovell Cycle club. The club modestly says: "With the aid of our friends we wish to somewhat enlarge our membership, and to possess more elaborate quarters, making a pleasant and desirable place for its members to assemble." The concert given on Tuesday night to aid in this work was a financial success and enjoyed by those who so liberally patronized it. The programme was: first, piano solo by Mr. Dennee, who gave "Valse," by Chopin, and "Gavotto" by Silas; next was a solo "La mia bandiera" sung by Mr. Clifford, who responded to the applause which followed his song with another equally as good, "The waving palms;" a violin solo, Hauser's "Hungarian Caprice" was next given by Mr. Nowell with pleasing effect; the favorite reader, Miss Burpee, was on the list for the next number, and gave "A Chance Samaritan." Mrs. T. P. Lovell was the next to appear before the audience and as usual, proved to be the star of the evening, giving as her first selection "Aria from Pre aux Clecs" which was followed with "Beautiful Eyes" as an encore; "Yeoman's Wedding Song" was next given by Mr. Clifford, and it was followed by a piano solo, "Invitation to Dance," by Mr. Dennee, and judging by the applause, it must have been a fine performance; Mrs. Lovell followed with a series of songs, "Winds in the Trees," "All things, O, Maiden," and "Message d' Armour" after which she received a beautiful floral tribute; another violin solo by Mr. Nowell; reading, "Lodore," by Miss Burpee; and a duet by Mrs. Lovell and Mr. Clifford closed the programme and the "First Annual" of the Lovell Cycle club was done.

—Mrs. Josiah A. Taylor received a gift of a box of Florida oranges from friends in that state last week.

—While Albert Newcomb and three others were returning from work at Quincy last Saturday evening, the horse became frightened at the electric cars and ran away. The frightened animal carried the party over a stone wall, throwing them out upon the ground. Fortunately no one was seriously injured although all were shaken up and bruised.

—Stephen Harris has removed his family to Manchester, N. H.

Mr. and Mrs. Simeon Bearce have been in Plymouth the past week to attend the funeral of Mrs. Bearce's sister, Mrs. Doten.

—John Carroll left last week for a trip to Bermuda.

—Edward Slattery has taken a position with Station Agent H. F. Bates, and is learning telegraphy.

—The Young Men's Social club will hold their sixth annual concert and ball at Odd Fellows' Opera House, Easter Monday, March 26. The Maritana Opera Co. has been secured for the concert, and will present Melodion's opera, "Martha," with the following well-known artists: Mr. J. C. Bartlett, Mr. H. L. Cornell, Mr. Lon F. Brine, Mr. Myron Clark, Miss Lucille Mae Shepard, Miss Edith McGregor; Mr. Leon Keach will direct the music. Tickets will be for sale on and after next Monday by T. F. Egan, J. W. Slattery, C. J. McMorrow, Jr., T. R. O'Brien, P. F. Hughes, M. W. Lynch, D. J. Slattery and M. Killowry of the club, and at the People's Drug Store, East Weymouth; and Bachelder's drug store, Weymouth; 50 cts. and 35 cts.

—The annual meeting of the East Weymouth Cemetery Association will be held in the vestry of the M. E. church next Wednesday evening. Members of the Ladies' Association are invited to be present.

—The greenhouse of Myron P. Ford escaped the recent fire at his father's residence, and is in good order, and Mr. Ford is prepared to take orders either by mail or at his present home, 9 Myrtle street.

—The Ladies' Social Union connected with the Congregational church held a pleasant gathering Wednesday evening. About 80 people sat down to supper, after which an evening's entertainment was given under the direction of the president, Miss Grace W. Mitchell.

—The meeting of the Ladies' Aid society connected with the Y. M. S. C. held last evening, was well attended and the work being made for the coming fair is getting to be extensive every week shows valuable additions to the collection. A pleasing feature of each meeting is a short concert in which some of our home talent is achieving success.

—The Royal Society of Good Fellows is one of the growing institutions in the place. Sixteen members were added to the local division Wednesday night, six of them being ladies who availed themselves of the opportunity given for ladies to join this fraternal and beneficiary association.

—At the morning service, last Sunday, at the M. E. church, Dr. Joseph Chase, Jr., sang the selection, "Cast thy bread upon the Waters." The doctor was in good voice and sang with excellent effect. Miss Jennie Thayer is expected to sing next Sunday morning.

—The sociable of the J. T. of H., which was postponed last Monday night will be held next Monday night.

—The Inasmuch Circle of King's Daughters held an enthusiastic meeting last evening and is making arrangements for a novel entertainment and sale at an early day.

—The Ladies' Social Union connected with the Unitarian society held its annual meeting, Wednesday evening and elected the following officers for the ensuing year: Mrs. Sidney W. Raymond, president; Mrs. Leonidas Bicknell, vice-president; Mrs. E. A. French, secretary and treasurer; Mrs. D. M. Easton, Mrs. A. L. Flint, Mrs. Wm. Litchfield, Mrs. Charles Cowing and Mrs. Lizzie Hayward, executive committee; Mrs. Urban Rice, chairman of work committee. The circle proposes holding a three days' fair in April.

—There will be a union temperance meeting in the Congregational church next Sunday evening at 7 o'clock. This will be a union meeting; all the churches, temperance organizations and all persons interested in no-license and every one interested in the best welfare of Weymouth, is invited to be present. Addresses will be made by Rev. Wm. Hyde and Rev. Daniel Evans and there will be special music under the direction of chorister, T. H. Emerson.

—The dance tonight in Masonic hall under the management of Misses Edith W. Clapp, E. Mabel Tirrell, Jennie F. Thayer, L. Harriet Barnes, A. Blanche Tirrell and Nellie B. Tirrell, promises to be one of the most brilliant social events of the season.

READ TOWN WARRANT ON FOURTH PAGE.

Hot Coffee.

As a temperance measure the W. C. T. U's of Weymouth propose to serve coffee at town meeting as in previous years. A carriage will leave the post office at East Weymouth at 9 o'clock and will take all ladies who are willing to assist in the work.

Gardening.

F. H. T'S CORRESPONDENCE.

The following information is given not only from my own experience, but from the best authority and will be very beneficial to the amateur gardener:

Grafting trees.—The month of February we think the best time to cut the scions if any great quantity is to be used, but if only a few are wanted, the first of May or still later if the buds are not much swollen; be careful to get the buds as near the top of the young trees as possible. It has been said that in either month of the year trees could be grafted successfully. We do not think so; from the middle of April to the middle of May is the proper time.

Your grape vines should be pruned in the winter months and all vines, with the exception of the concord, should be pruned back of two buds unless much shade is wanted, train the vine as much as possible on the horizontal lattice or wire. All canes that grow perpendicular usually bear but very little fruit. If you are in want of more vines without any cost, about the first of July select from your best vines some long and thrifty canes and plant two or more buds, leaving the ends at liberty to grow. Late in the fall, cut off the cane near the trunk of the mother vine and in early spring remove the layer to the place you wish it to grow and possibly you will get a few bunches of the fruit the first year. When resetting, spread the fibrous roots as much as possible, use no manure or fertilizer the first year on the roots, only top dressing is the best for grape vines. Oftimes the hessian bug will destroy the blossom; when they make their appearance dust the vine thoroughly with powdered sulphur, also when the grape is nearly grown and has the appearance of mildew, dust the vine again.

All stone fruit, particularly the plum, is pierced while young and an egg deposited, which shortly becomes a worm and destroys the fruit. The egg is deposited by a small beetle, called curculio, which crawls up the body of the tree. If, therefore two or three toads be confined in a small pen or a box similar to those used sometimes around cucumber hills, they will catch every insect that comes within the pen. About the first of June is the proper time to pen the toads around the roots, as the curculio will soon commence its ravages on the fruit. If any one should doubt the assertion and have no plum trees, try the experiment by placing a box around an ant hill. The toads will soon destroy the whole family.

If you have a choice running rose bush you can work the low branches in the same manner as with the grape vine, and the next year have more fine roses free of cost.

When purchasing or ordering trees you do not always get the particular kinds you wish as they often come mislabeled. A sure way to get a good tree is to take some of the young suckers that grow wild in the pastures and those that are about one-half inch in diameter at the base and at the same time have them grafted to a kind of fruit you wish, they are almost sure to grow and be in bearable condition a year or more before the trees you buy that are twice as large and cost from 50 to 80 cents each. You can prune the young scion and have the tree grow in the shape you wish. In planting, set 25 feet at least each way, and when you have a surplus of fruit and wish to make cider, follow Mr. Jacob Brooks' advice.—As soon as the cider is pressed off put into a large kettle, and simmer it over a fire. This will occasion all of the pummice and filth to rise to the surface. Skim this off as it rises, and when it is perfectly cleansed, bottle it off and if kept in a cold cellar it will remain sweet for many years and will be very fine and effervescent.

F. H. TILDEN.

Has to Lend It.

Rev. B. F. Riley, D. D., President Howard College, East Lake, Ala., says: "I have found The World Almanac valuable for consultation upon numerous matters of interest. As a reference book it is of exceeding great service. I consult it frequently and have oftentimes to lend it." See our Almanac offer.

Use Groder's Syrup for bloat.

ADVANCES IN SCIENCE.
The Natural Function of Digestion at last Perfectly Imitated.

We cannot go beyond a certain point in imitation of nature's handiwork. We have never been able to give LIFE to artificial eyes, limbs, etc.

We can imitate processes—when we understand them. Till a short time ago scientists thought that the stomach digested ALL our food. Under this erroneous impression pepsin was always prescribed for indigestion.

Now we know positively that the stomach digests only albuminous foods (meat, eggs, cheese, etc.) and pepsin only attacks albumens.

Scientists discovered the ferments and the process by which starch (our most important food) is digested, and Paskola was the result of their discoveries.

To aid a weak digestion starch food must be cooked and digested before it enters the mouth. The best way of doing this is embodied in Paskola.

The free vegetable ferments in Paskola aid in the digestion of other foods and relieve all symptoms of indigestion almost immediately.

Paskola is not a medicine but simply a pure natural starch food naturally pre-digested. It permanently cures where medicine gives only temporary relief.

What it will do for dyspeptics, anæmics, consumptives and all people suffering from thinness, malnutrition and wasting diseases, is explained fully in a 16-page pamphlet which will be sent free on request.

The Pre-Digested Food Co., 30 Reade St., N. Y.
168 Duane Street, New York.
For Sale by A. M. Bachelder & Co., Weymouth.

MELLIN'S
FOR INFANTS AND INVALIDS.
FOOD
THE ONLY PERFECT
Substitute for Mother's Milk.

Fair Haven, Vt.
Gents:—We have a baby that is just a year old, and a healthier, stronger and finer looking baby is hard to find and we attribute it to the use of Mellin's Food. We could not speak too highly of it. DAN'L MORRIS, JR.

Niantic, Conn.
My oldest daughter owes her splendid health to Mellin's Food, at least we think so. She is now 12 years old and weighs 125 lbs. and is tall and strong in proportion. N. I. BUSH.

SEND for our book, "The Care and Feeding of Infants," mailed free to any address.
Doliber-Goodale Co., Boston, Mass.

Appropriations Recommended.

The appropriation committee have concluded their labors and will recommend that the town make the following appropriations at the annual meeting:

Schools, $40,724.
Highways, townways and bridges, $10,000.
Removal of snow and deficiency, $4,540.
State aid, $1,000.
Fire department, $5,000.
Police, $2,800.
Tufts library, $2,000.
Half dog tax and rents.
Payment of interest, $3,700.
Printing and advertising, $1,200.
Miscellaneous expenses, $4,000.
Town officers, $5,800.
Memorial Day, $400.
Care and repair Town House, $300.
Electric lighting, $5,000.
Hydrants and fountains, $7,000.
Suppressing illegal sale of liquor, $1,000.
Tower avenue, $300.
Sidewalk, Main street, $250.
Hose wagon, Lovell's Corner, $200.
Hunt schoolhouse, $2,500.
Front street, $500.
Summit street, $200.
King's avenue, $300.
Foye avenue, $200.
Sidewalk, Randolph street, $250.
Torrey's lane, $200.
Hingham and Quincy bridge, $1000.

Many are taking advantage of our Coupon Book offer to secure choice reading at a remarkably low price. See offer in another column.

Use Groder's Syrup for loss of appetite.

VISCOL
SOFTENS, PRESERVES, AND WATERPROOFS SHOES, BOOTS, HARNESS, *and all other leather goods, and* makes them wear at least 3 times longer
IT MAKES BELTS GRIP the pulleys and protects them against steam and water.
IT PREVENTS THE GLAZING of razor strops, and makes them put a keen edge on a razor.
GOOD AGENTS WANTED.
Leather keeps soft forever if well saturated with Viscol
Sold by shoe dealers, harness makers, grocers ½ pint cans, 25c. 1 pint, 37½c. 4 pints, $1.00. Cheaper by the dozen and in ½ gallon cans. Viscol Factory, 1st St., East Cambridge, Mass.
VISCOL

Chase & Sanborn's
"SEAL BRAND" COFFEE
Served Exclusively to the Over Twenty-One Million People admitted to World's Fair Grounds

Universally accepted as the Leading Fine Coffee of the World

If you can find a grocer in New England that does not sell "Seal Brand" Coffee, and will send the information to us, we will send you 50 half-tone views of the World's Fair free.

Chase & Sanborn, Boston, Mass.

South Shore Co-operative Bank.

The regular monthly meeting of the Directors of the South Shore Co-operative Bank will be held Monday Evening, March 5, at 7.30 o'clock at Royal Arcanum Hall. About $5,000 will be sold to the highest bidder.

FRANCIS AMBLER, President.
CHAS. G. SHEPPARD, Sec'y-Treas.

TUFTS LIBRARY.

NOTE:—The books will be ready for delivery on the Saturday following the issue of the Gazette containing the list.

NEW BOOKS RECEIVED.

Black, Wm. The Handsome Humes. 425.90
Brooks, E. S. Story of the American sailor in active service on Merchant vessel and Man-of-war. *Illust.* 615.62
Cholmondeley, Mary. Diana Tempest, a novel. 412.124
*Crosby, W. O. Geology of the Boston basin. Vol. 1. Pt. 1, Nantasket and Cohasset. *Illust.* 731.89
Especially valuable to students in this vicinity.
Famous adventures and prison escapes of the Civil War. *Illust.* 614.75
Ford, J. L. The third alarm, a story of the New York fire department. 526.153
Interesting to boys for it illustrates the working of the fire department in a great city.
Francis, M. E. In a North Country village. 421.117
Goodnow, F. J. Comparative administrative law, an analysis of the administrative systems national and local, of the United States, England, France and Germany. 2 v. 319.89
Hill, F. S. Twenty years at sea; or Leaves from my old log-books. 223.79
The story of his life as officer in the navy during the Civil War is especially interesting.
Humour of Holland. *Tr.* with an intro. by A. Werner. *Illust.* 431.90
Hyde, T. A. Ecce orator! Christ the orator; or, Never man spake like this man. 833.35
Jebb, R. C. The growth and influence of classical Greek poetry. 120.38
Lane, E. W. Manners and customs of the modern Egyptians, written in Egypt, 1833-35. *Illust.* 714.16
Lummis, C. F. The Spanish pioneers. *Illust.* 615.23
Mackay, Minnie (*Marie Corelli.*) Barabbas, a dream of the world's tragedy. 436.125
Maspero, G. Egyptian archæology. *Illust.* 714.19
Miss Edwards the translator says that "it would be difficult to point to any work of its scope and character which is better calculated to give lasting delight to all classes of readers."
Musick, J. R. Columbian historical novels, No. 11. Humbled pride, a story of the Mexican war. 437.109
Roberts, Margaret. Banning and blessing. 524.141
Saint-Amand, Imbert de. The court of Louis XV. 216.76
Sangster, *Mrs.* M. E. On the road home, poems. 811.48
Schwatka, Frederick. In the land of cave and cliff dwellers. *Illust.* (Northern Mexico.) 224.107
Stanley, H. M. My dark companions and their strange stories. 726.49
African folk lore stories.
Sutter, Julie. A colony of mercy; or, Social Christianity at work. 317.61
Shows what is being done in Germany to help the sick, the unemployed, etc.
Woolson, C. F. Horace Chase, a novel. 335.79
Yechton, Barbara. Ingleside. *Juv.* 512.121
* Presented by T. A. Watson, Esq.

LO. A. BLANCHARD, Librarian.

March 2, 1894.

MARRIED.

In South Weymouth, February 7, by Rev. L. W. Atwood, Harry F. Sprague and Miss Mary A. Chandler.

In Medford, Feb. 22, by Rev. W. S. Woodbridge, Albert E Barnes and Miss Hattie M. Wenyss.

WEYMOUTH MARKET.
Low Prices in Order.
SECOND WEEK'S SALE OF
500 pounds Choice Young Turkeys to be Sold at 13 to 15 Cents per Pound.
—ALSO—
50 Pairs of Fancy Yellow Chickens weighing from 8 to 12 pounds to Pair.
J. C. WORSTER & CO.
Washington Square, Weymouth.

Be Sure You Are Right, Then Go Ahead.

An influential and wealthy resident of a neighboring town, owning a considerable tract of land in the suburbs, decided to improve the property by building a house thereon.

Near this tract of land of the aforesaid gentleman, a doctor and neighbor owned one acre. The site which the building was to occupy was staked out, a good cellar completed, and covered with the first floor of the building. When things had proceeded thus far, the doctor chanced to meet his neighbor, the man who supposed he owned the tract upon which the house was building, and in course of conversation remarked to him, that he was very grateful to him for the building of the cellar, and if he chose, he might complete the house. Being somewhat nettled at the doctor's remarks, the man repaired to the place to view what he supposed to be his property, and upon making a careful survey, found that the cellar had been built just over the dividing line, but wholly on the doctor's land.

Here operations stopped. The doctor has a nice cellar awaiting him until such a time as he desires to build. His friend pays for it, and, a sadder and a wiser man, looks carefully to his own boundaries, and philosophically swallows the joke and the pertinent remarks of his many friends.

S. S. S.
S. Heals Running S. Sores. Cures the Serpent's S. Sting.
CONTAGIOUS BLOOD POISON In all its stages completely eradicated by S. S. S. Obstinate sores and ulcers yield to its healing powers. It removes the poison and builds up the system. A valuable treatise on the disease and its treatment mailed free.
SWIFT SPECIFIC CO., Atlanta, Ga.

WANTS, FOR SALE, etc. TO LET.

[Four lines or less under this head, only 25 cents each insertion; each extra line 5c. Count eight words to a line.]

FOR SALE. A small lot of second-hand crockery and glassware; also one carpet; cheap for cash. MRS. GEO. W. HERSEY, Bryant avenue, Weymouth. 47 3t

FOR SALE. A desirable two-story house, barn and half acre of land on Torrey's lane. This property is known as the Mrs. E. Carter estate and will be sold low. Apply to GEORGE W. WHITE. 17 tf

FOR SALE. A piece of good pasture land near Whitman's Pond on Lake street, East Weymouth. Apply to WILLIAM FOGARTY. 1 44 tf

FOR SALE OR TO LET. House formerly occupied by N. F. T. Hunt. Apply to E. H. PRAY. 44 tf

WANTED. An intelligent boy about 14 or 15 years of age, to run errands and do general work; one who would like to learn the printing business, preferred; pay only $1.50 a week at first. Apply at GAZETTE OFFICE. g r 47 1t

CARD OF THANKS.

We take this occasion to thank our kind friends and neighbors and the fire department of East Weymouth for their valuable aid in saving our property at the recent fire which came so nearly entirely destroying our home and its contents. We also thank those whose doors have been so hospitably opened to us since the fire and whose hands have been so willing to help repair the loss we sustained.

MR. AND MRS. J. P. FORD.

CARD OF THANKS.

EAST BRAINTREE, March 1.

To the Officers and Members of Hose 3, Weymouth Fire Department.

DEAR SIRS—The thanks of the Braintree Fire Department are hereby extended to you for your prompt and efficient handling of the fire on Sterling street on February 24. This mutual assistance is appreciated and we trust will be continued in the future.

Yours respectfully,
F. O. WHITMARSH,
Chief Braintree F. D.

HAYWARD BROS.,
Carpenters AND Builders,
QUINCY AVENUE,
EAST BRAINTREE.
P. O. Address, Weymouth.
g r 43 tf

GEORGE L. DAVENPORT,
Civil Engineer.
Office with C. A. Belcher,
BRAINTREE.
Post Office Address, Box 47, Cohasset.
Prompt attention given to all orders received.
g r 43-tf

FOR SHADED and White Crochet Cords, Wash Emb. Silks, Rope Linens, Stamped Goods, Linen Table Covers and Table Linen by the yard, Napkins and Turcoman Covers, go the old stand on Commercial Street.
C. A. RICE & CO.

JOSHUA VINAL,
Carpenter and Builder,
Jobbing Promptly Attended to.
Residence, MIDDLE STREET,
WEYMOUTH CENTRE, MASS.

Ladies Learn
THE NEW PERFECTION
TAILOR SYSTEM
—OF—
Dress Cutting.
Now in use by some of our Leading Dressmakers.
Satisfaction Guaranteed in Every Particular.
Full and Complete Oral Instruction, also Instruction Book given by
MRS. N. A. DERBY,
(Of Derby & Thayer, Milliners).
SOUTH WEYMOUTH.
Price for Chart and Complete Instruction, $5.00. 48 tf

LOOK AT THIS
A. K. BATES'
IS HEADQUARTERS FOR
THE CELEBRATED **Howard HOT AIR HEATER.**
One of the best heating arrangements on the market.
Tin, Copper and Iron Ware always on hand.
Special Attention Paid to Job Work.
NEW LINE OF
Cook Stoves and Ranges,
Oval Fire Boxes a Specialty.
—AT—
Lowest Prices.
LINCOLN SQUARE, WEYMOUTH

Office of the Board of Health.

WEYMOUTH, Jan. 29, 1894.

For the prevention of the spread of contagious diseases, it is hereby ordered, That no funeral undertaker or other person shall transfer any canopy, curtain or drapery which has been hung or otherwise used in a room in which the body of any person who died of a contagious disease is "laid out," to any room or place in said Weymouth, for a similar use or purpose.

J. CLARENCE HOWE,
HENRY A. NASH,
LEONARD V. TIRRELL,
HIRAM E. RAYMOND.
JOHN F. DWYER,
44 tf *Board of Health of Weymouth*

Farming Tools
Poultry Netting.
GLASS.
Shoemaker's Supplies.
Electric Bells.
CUTLERY.
Carpet Sweepers.
WALL PAPER.
Paints.
BAKER'S
Hardware Co.

FRANCIS L. KING,
Furnishing Undertaker.
Agent for the Aeolian Quartette.
15 WASHINGTON ST., WEYMOUTH.
Telephone, Harlow's Drug Store, No. 17-3.

D. L. DOWD'S HEALTH EXERCISER.
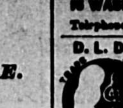
For Gentlemen, Ladies, Youths, Athlete or Invalid. Complete gymnasium; takes 6in. floor room; new, scientific, durable, cheap. Indorsed by 100,000 physicians, lawyers, clergymen and editors now using it; Ill'd circular, 40 engravings free. Scientific Physical and Vocal Culture, 9 East 14th Street, New York.
g r 140-14

Real Estate.
AND INSURANCE.

FOR SALE—The Tirrell place at Lovells Corner, house, stable and land; modern improvements; splendid place for a country home; fruit, garden, and several acres good land; $3,500.

FOR SALE—At Weymouth Heights, King Oak hill, large house, 12 rooms and bath; French roof, slated, good furnace, town water all over house, all good repair; large stable, 13 acres land under good cultivation, grounds in fine shape; assessed for $9,000—price, $10,000; 7 minutes from depot and post office; easy terms.

FOR SALE—In South Hingham a 2-story house, good repair, L, stable, 7 rooms, town water; 12 acres land, good condition and orchard, near church and post office; $2,800; easy terms.

FOR SALE—At East Braintree, house 9 rooms facing south; stable and ½ acre land, lots of fruit, town water, one minute from depot and post office; just the place for man who has business in Boston; $3,200.

FOR SALE—House on North street, North Weymouth, near electric cars; desirable.

FOR SALE—At Braintree, superb house lot, 1,200 foot land; best neighborhood, corner River and Spruce streets; land in good condition and level. A fine chance to build in best locality.

FOR SALE—The Fay estate at East Weymouth on Broad street. A most desirable property centrally located; former residence of a leading physician.

FOR SALE—Fine house at Weymouth Heights; one minute from depot; modern improvements; 4 rooms first floor and large hall; 6 chambers and finished attic for servant; bath-room, hot and cold water, furnace, cemented cellar; excellent well of purest water and also the town water; stable for one horse and two carriages; about 1½ acres of fine land, fruits, etc.; superb country residence, at a low price; easy terms.

FOR SALE—Store with tenement above; near depot, Weymouth; grand chance for store; same to let either together or singly.

FOR SALE—Seven-room house on Vine street; 8,000 feet land, price low on easy terms; grand chance for laboring man to own a home.

FOR SALE—On Front street 1½ story house, 4 acres land, shop and stable; good farm and can be profitably divided into house lots.

FOR SALE—Fine house lots on Hunt street Weymouth; good neighborhood.

FOR SALE—Cottage house on Summer street; $600.

FOR SALE—House lots at Weymouth Heights, near depot; 5c. per foot.

FOR SALE—Two house lots at Rose Cliff on the North Weymouth shore; very desirable for summer homes.

Also Other Property.

TO LET.

TO LET—Double tenement in Weymouth; ½ house in Weymouth; a house in East Braintree, desirable location; store and tenement, together or singly, in Weymouth; store in Weymouth; also others.

WANTED—Have many calls for small places worth from $1,500 to $3,000. Call or write if you have such.

A. W. BLANCHARD,
Real Estate & Insurance Agency,
WEYMOUTH, MASS.
Fire, Life and Accident Insurance placed in the best companies at shortest notice.

Groder's ... CU... DYSP...

100 BOYS WANTE... TO WE... Columbian S... Guaranteed N... Apply at once to Charles T. Foster, ... BROCKTON STEAM LAUN...

C. H. TIN... JEWE... SOUTH WEY...

1893 FALL and ... A. DENBRO... THE ... TAIL... has the largest and most complete line of cloths ... latest NEW YORK ... at very low figures. ... Men's, Boys and Youth's Clothing, Fur... always in Stock. Special ... CLEANING, PRESSING, DYE... MACKINTOSH CAPE CO... A. DENBRO... 56 Broad St.

WAN... Every married man or wo... about to get married, that are ... in the Furniture line to call at ... ing and get our prices on ... SUITS, LOUNGES, EASY C... WINDOW SHADES, Etc., ... every grade. Furniture Repairing ... FORD FURNI... Broad S...

THE WORLD A... AND ENCYCLOPÆD... The Best ... Everythi... OVE... ENDORSED ... Has Reac... tion Th... pedi... Bre...

THE Ed... with ... have a nove... gins, new a... on good pa... information than any book of a similar ... AMERICA'S STANDA... PRICE, postpaid by mail ... Address THE WORL...
THE WORLD ALMANAC is ... paper at 25 cents, or a copy will be ... scription, if paid in advance, or with... if all arrearages are paid up and one ...

C. THOMPSON, ... 12 WASHINGTON STREET, WEYMOU...

The ...

JOHN A. CON... Groceries ... Meats of All Kinds, Patent Medic... Paints, Varnish, Brushes. ... Wringers, the best to be found ... LAKE STREET.

ET.
e Sold at
d.
om 8 to 12 pounds
& CO.
outh.

AT THIS
BATES'
QUARTERS FOR
TED Howard
IR HEATER.
t heating arrange-
the market.
on Ware always on hand.
n Paid to Job Work.
Y LINE OF
es and Ranges,
oxes a Specialty.
—AT—
st Prices.
ARE, WEYMOUTH

the Board of
Health.
EYMOUTH, Jan. 29, 1894.
tion of the spread of con-
, it is hereby ordered,
ndertaker or other person
y canopy, curtain or dra-
been hung or otherwise
which the body of any
of a contagious disease is
y room or place in said
similar use or purpose.
LARENCE HOWE,
RY A. NASH,
NARD V. TIRRELL,
AM-E. RAYMOND.
N F. DWYER,
rd of Health of Weymouth

ng Tools
Netting.
er's Supplies.
ic Bells.
LERY.
Sweepers.
L PAPER.
aints.
AKER'S
ware Co.
IS L. KING,
g Undertaker.
he Aeolian Quartette.
TON ST., WEYMOUTH.
w's Drug Store, No. 17-2.

Estate.
INSURANCE.

O LET.

BLANCHARD,
& Insurance Agency,
OUTH, MASS.

Groder's Syrup CURES DYSPEPSIA

100 BOYS WANTED AT ONCE TO WEAR THE Columbian Seamless Shoe

Guaranteed Not to Rip.

Apply at once to

Charles T. Foster, Columbian Square, SOUTH WEYMOUTH

BROCKTON STEAM LAUNDRY.

C. H. TINKHAM,

JEWELER,

SOUTH WEYMOUTH.

1893 FALL and WINTER. 1893

A. DENBROEDER,

THE

TAILOR,

has the largest and most complete line of cloths in town which he will make up in the latest

NEW YORK FASHIONS

at very low figures. A seasonable line of

Men's, Boys and Youth's Clothing, Furnishing Goods, Hats, Caps, Etc.,

always in Stock. Special Attention given to

CLEANING, PRESSING, DYEING AND REPAIRING.

MACKINTOSH CAPE COATS TO ORDER.

A. DENBROEDER,

58 Broad St., East Weymouth.

WANTED

Every married man or woman, or every man or woman about to get married, that are thinking of purchasing anything in the Furniture line to call at our Warerooms before purchasing and get our prices on CHAMBER SETS, PARLOR SUITS, LOUNGES, EASY CHAIRS, RATTAN CHAIRS, WINDOW SHADES, Etc., also WALL PAPERS of every grade.

Furniture Repairing of All Kinds.

FORD FURNITURE CO.,

Broad Street. East Weymouth.

THE

WORLD ALMANAC

AND ENCYCLOPÆDIA FOR 1894.

The Best Reference Book Printed.

Everything up to Date and Complete.

OVER 1300 TOPICS TREATED.

ENDORSED BY STATESMEN, EDUCATORS, AND STUDENTS EVERYWHERE.

Has Reached Such a State of Perfection That it is a Veritable Encyclopædia of Facts and Events, Brought Down to January First, 1894.

THE Edition of 1894 has been prepared with an extra force of editors. It will have a novel and attractive cover, wide margins, new and improved binding; is printed on good paper, and contains more and better information than any book of a similar nature published. It is

AMERICA'S STANDARD YEAR BOOK.

PRICE, postpaid by mail, - 25 CENTS.

Address THE WORLD, New York City.

THE WORLD ALMANAC is for sale at the office of this paper at 25 cents, or a copy will be given free with every new subscription, if paid in advance, or with a renewal of an old subscription if all arrearages are paid up and one full year in advance.

C. THOMPSON,

12 WASHINGTON STREET, WEYMOUTH.

The Jeweler.

JOHN A. CONNELL,

Groceries and Provisions.

Meats of All Kinds, Patent Medicines, Boots, Shoes and Rubbers Paints, Varnish, Brushes, Etc. Call and See our Clothes Wringers, the best to be found.

LAKE STREET, EAST WEYMOUTH.

South Weymouth Items.

—Rev. Mr. Wyman of North Abington will preach at the Mission Chapel, Nash's Corner, next Sunday afternoon at 2.30 o'clock. All are cordially invited to this service.

—The regular meeting of the Fortnightly Club was held with Mrs. N. H. Goodspeed, at her residence on Front street, from 2.30 to 5 o'clock last Wednesday afternoon.

—Wildey Lodge, No. 21, I. O. O. F. will celebrate its 19th anniversary in Odd Fellows hall, next Friday evening, March 9. Supper will be served at 7 o'clock in the hall, after which there will be an entertainment and dance. Miss Annie Deane will have charge of the musical part of the programme. Wildey Orchestra will furnish music for dancing, which will be held after the entertainment. The committee of arrangements are Messrs. A. J. Blanchard, A. F. Bullock, C. S. Stowell and George Hollis. The dancing will be in charge of A. E. Cushing, assisted by Winfred Holbrook, E. W. Thayer and H. A. Bass.

—An entertainment called the "Children's Hour" will be given in the vestry of the Union Church next Wednesday evening, the proceeds of which will be used to procure a library for the infant class of the Union Church. The entertainment will be given mostly by members of the class, and consists of a miscellaneous programme and "A Musical Doll Drill," "Grandmother's Garden," and the "Brownies at School." The admission fee is small, and there should be a good attendance.

—Mrs. Geo. Hayden has moved from Pond street into the upper tenement of the house on Main street owned by Noah B. Thayer.

—Mr. and Mrs. F. Abbot Derby entertained the members of the Shore Club at their residence on Randolph street, last Saturday evening. There were fifteen present.

—The Boston Ice Company, after many unsuccessful attempts, have succeeded in harvesting a supply of ice from Great Pond. They began work last Friday morning. They had five sections less to fill this year, owing to the falling in of the roofs of that number of sections. The ice is the poorest that has been harvested for many years, occasioned by the great amount of snow.

—Mr. Wm. Nash remains about the same as reported last week.

—The youngest child of Mr. and Mrs. Arthur Harris received a bad burn about the face last Sunday night. By tipping over a lamp the chimney came off and fell against the child's face.

—J. Benton has moved into his new house on Torrey street.

—At the last meeting of Zion Commandery, U. O. G. C., the third degree was worked on one member. It is expected to work the first degree on three candidates next Tuesday evening.

—A large meeting of the committee that has charge of the South High School reunion was held at the residence of Bates Torrey, on Tower avenue, last Tuesday evening. Nearly all of the arrangements were perfected at that meeting, and it is hoped to make this reunion not only a social but a financial success.

—The second degree will be worked on one candidate next Monday evening at the meeting of Wildey Lodge.

—A special meeting of the share holders of the South Weymouth Co-operative bank will be held at Union hall, tomorrow (Saturday) evening for the nomination and election of officers. There will also be a special meeting of the directors to act upon the secretary's annual report and to attend to any other business that may come before them. Shares in the eleventh series now ready for sale.

—At the next meeting of the Lyceum League the question to be debated is, "Resolved, that it is a benefit to a young man in learning a trade to graduate from the High school."

—The people of South Weymouth and vicinity rejoice over the restoration to health of one to whom this town is indebted in many ways. Deacon Josiah Reed, after a stay of four years at Dr. Walter Channing's "Home" in Brookline, is with us again, and his cheerful smile and cordial hand-grasp delight his many friends. A severe attack of the prevailing influenza resulted most favorably for him, and we can almost forgive this dread disease some of its evils, since it has done this one great good. In business, church and social life he has been greatly missed, and we extend to him a cordial welcome.

—Mrs. Bela Shaw left town yesterday for a trip to Florida.

—Miss Mary W. Thayer who has been confined to the house for some time with lung trouble, is improving.

—The first of a series of social assemblies given by Messrs. E. W. Thayer and George R. Sellers was held in Odd Fellows' hall last Wednesday evening. There were about thirty couples present. Dancing was enjoyed from 8 to 11.30. Music was furnished by Cushing's orchestra, three pieces.

—George R. Sellers who has been confined to the house for about one week with the mumps, is improving.

PERO'S CORRESPONDENCE.

The new steamer (fire engine) is expected to arrive at Rockland this week.

The many fires of late no doubt have been caused by a fire bug.

Town meeting next week. Retrenchment all along the line seems to be the watchword, in order to give a fellow two pieces of bread and butter in place of one.

The elegant supper at the Union Church last week Wednesday evening was furnished by Mrs. J. A. Fogg. One hundred and eighty sat down to the tables, which were loaded with ham, oysters, rolls, pastry, ice cream, tea and coffee. On account of sickness Mrs. Fogg was unable to be present, much to the regret of those in attendance. PERO.

—Through the courtesy of A. E. Vining, postmaster, we are enabled to give the annual receipts of the post office from the year 1887 to 1893. This table may be found on the first page and it is interesting to note growth of the office during that time.

—Albert E. Barnes formerly of this town, but now engaged in the apothecary business at No. 97 Cambridge street, Charlestown, Mass., was united in marriage to Miss Hattie M. Wemyse of Medford, Thursday, Feb. 22nd. The ceremony was performed by Rev. W. S. Woodbridge of Medford.

Weymouth's Vote on License.

A revised tabulated statement of Weymouth's vote on the license question for the last five years is instructive, and its suggestions should be heeded:

	Yes	No		
1889	410	496	maj. against,	86
1890	315	306	maj. for,	9
1891	459	676	maj. against,	217
1892	481	632	maj. against,	151
1893	604	671	maj. against,	67

Is it best for Weymouth to let 1894 be a repetition of 1890? It is specially for the business men and other citizens of the town to consider and act.

Making Shoes Wear for Several Years.

People often complain of their shoes or boots wearing out too fast. They accuse the shoe maker of putting bad leather into the shoes, and never consider that even the best leather, unless it has been viscolized, gets dry and cracks. If, however, shoes and boots are occasionally saturated with viscol, they keep always soft and waterproof, and consequently last many times longer.

That Chilly Feeling

Is the first warning of an approaching cold, ward it off with

Pain Killer

Sold everywhere. Keep it by you.

Prepared only by PERRY DAVIS & SON, Providence, R. I.

Highest of all in Leavening Power.—Latest U. S. Gov't Report.

Royal Baking Powder

ABSOLUTELY PURE

Lovell's Corner.

—The Ladies' Aid Society held a very successful three night's fair in the Porter Church vestry, last week. For some months they had been at work preparing for this social event of the season, and their expectations were more than realized. The vestry was crowded each night. The president of the society, Mrs. Nathan Tirrell, is to be congratulated on the fact that in spite of the hard times and other drawbacks, something like $120 was realized. Mrs. Walter Pratt and Mrs. Frank Rea had charge of the cake and coffee table; Mrs. Abbie Shaw of the candy department and Miss Emma Rea of the flowers. Mr. and Mrs. Russell Poole maintained a really fine vegetable table. The fancy tables and ice cream tables were in charge of a number of ladies, who relieved each other on the different nights. The entertainment of the first night was in charge of Mrs. Rea, that of the second Mrs. Davison, and the third Mrs. Loud, and were as follows: First night—March, song and drill with dolls, by fourteen little girls; recitation, Louise Pratt; song, Medora Hunt; recitation, Bessie Poole; song, Emma Davison; recitation, Clara Poole, Ethel Hunt, Josie Howley; doll drill, twelve movements, closing with a song by fourteen children; solo, Evening Song, Miss Maude Townsend; Mother Goose reception drill by eleven girls and six boys. Second night—Piano solo, Mrs. Hanley; singing by a quartette; solo, Miss Damon; reading, Miss Tirrell; banjos, Mr. Bassick and Miss Ellis; solo, Miss Litchfield; auto-harp, Miss Damon; solo, Love's Dream, Mr. Hanley; selection by the quartette; duet, Mr. and Mrs. Hanley; solo, Miss Damon. Third night—Duet, violin and piano, Misses Cushing; reading, Miss Hayden; song, Miss Hatch; flute and piano duet, Chester and Kitty Hanlon; whistling solo, Mrs. Saville; vocal duet, Misses Hunt and Parker; flute and piano duet, Chester and Kitty Hanlon; song, Miss Hatch; reading, Miss Hayden; whistling solo, Mrs. Saville; violin and piano duet, Misses Cushing; song, Miss Hatch.

—A no-licence meeting was held in the Porter Church vestry Sunday evening. On the previous Sunday evening a symposium was held on the subject, "Is the world growing better?" Bradford Hawes, John E. Inkley and Frank Rea were the speakers.

—J. Austin Poole has been confined to the house several days by an attack of rheumatism.

—The Epworth League will hold a social and literary meeting this (Friday) evening. Readings from Schiller.

—The aged and sick people were not quite forgotten on the occasion of the recent fair. The Epworth League had the pleasure of sending them slight remembrances in the shape of ice cream. Yet one or two were quite unintentionally overlooked.

Weymouth Centre.

—Mrs. Sally Pratt is having a hot water heating system put into her residence on East street.

—As Jason Wilbur of Weymouth was driving a pair of horses attached to a small barge to convey workmen to M. C. Dizer & Co.'s factory, last Friday morning, the axle broke just before arriving at Shaw's Corner. The men got out and walked the remainder of the distance to the factory and the broken vehicle was soon taken away for repairs.

—Ruth, daughter of Mr. and Mrs. Horace Randall, has been quite ill with scarlet fever, but is now slowly recovering.

—Miss Mae Carroll entertained a party of friends at her home on Middle street, Tuesday evening, February 20.

—Last Saturday was the coldest day of the season in this vicinity. The thermometer stood at ten degrees below zero in the morning at several places.

—Mrs. Henry C. Perry, who has been dangerously ill with pneumonia, is gradually regaining her health.

—John Carroll has gone to Bermuda for the benefit of his health. He started Feb. 21, and will be gone about three months.

—A large number of vagrants have been sheltered at the almshouse this winter. Nine lodged there last Friday night.

—Davis Clapp has been quite ill for several days, but is now convalescent.

—W. H. Cushing distributed the town reports in this ward last Thursday.

—Mr. and Mrs. Fred Rowe of Cambridge were the guests of Mr. and Mrs. Charles Tirrell for a short time last week.

—Orrin T. Pratt held an at home last Tuesday noon and distinguished himself as a fine entertainer.

Eleven Years in Charge

Of the package department, Boston & Maine depot, Boston, Mass. Miss Helen Jones says: I was a sufferer from general debility, biliousness and water brash for several years, and life seemed almost a burden to me. After using almost everything, Sulphur Bitters cured me.

Use Groder's Syrup for wind on the stomach.

Reigns Supreme

B-L

Tobacco keeps moist.

Always the same.

DORICK'S SALVE

A Salve at last discovered that cures Corns, Ulcers, Chilblains, Boils, Burns, Rheumatism, Scabies, and all external diseases. Hundreds of unsolicited testimonials relative to its qualities at hand.

Made and for sale by DORICK WHITE, Weymouth. For sale by all Druggists.

North Weymouth Gleanings.

—The friends of Master Frank Benson tendered him a surprise party on Thursday evening, February 22, at his home on Columbus avenue. Having gained possession of the house they immediately went to work to enjoy themselves. Extensive preparations had been made for their enjoyment by his parents and after spending several hours in games, music, etc., they were invited to partake of a bountiful "spread" consisting of ice cream, cake, fruit, etc., which had been prepared for them by Mr. and Mrs. Benson. After doing justice to that part of the programme they again captured the parlor and held sway until a late hour, at which they departed, each declaring it to have been an A1 party.

—The Athens school observed Washington's birthday in a fitting manner Wednesday, the 21st. The schools of Miss Rice and Miss Leland consolidated and gave a very interesting programme, consisting of music, recitations, etc., to quite a number of visitors. The 5th and 6th grades, under the direction of their teacher, Miss Mitchell, also had some very interesting exercises which were attended by a large number of visitors. The grammar school had made special preparations for celebrating the day and the decorations which adorned the room showed that no pains had been spared by the pupils or their teacher, Mr. Green. On the platform was a fine picture of Washington by Stuart, which had been obtained by contributions from the scholars and their parents. The windows were tastefully draped with flags and bunting. There had been placed around the room quite a number of settees and chairs, but they were soon crowded and more had to be supplied. There were about 80 visitors present and there can be no doubt but that they were highly entertained. The selections were well rendered and showed study and thought, especially the declamation, "The History of our Flag," by Master Crockett. The singing was excellent especially on the part of the boys. At the conclusion of the exercises, speeches were made by Dr. W. A. Drake, Maj. F. A. Bicknell, Rev. A. B. Hudson, G. L. Newton, N. M. Morse and others, all receiving liberal applause at the hands of the pupils.

—The friends of Master Irving Shaw tendered him a surprise party on Tuesday evening at his home on Sea street. They spent the evening in games, music, etc. A fine repast was prepared for them and no pains were spared to make the evening pass away pleasantly.

—James F. Saville and Miss Ann B. Dyer, both of this village, were united in marriage Wednesday evening, February 21st, by Rev. Edward Norton of Quincy.

—Frank Kenerson has recently moved into Mrs. David Pratt's house on North street.

—Frederick Clark will occupy the house recently occupied by Frank Kenerson on Bridge street.

—J. R. Orcutt has been putting in his season's ice the past week.

—The Mission Circle connected with the Pilgrim church held a delightful supper and social on Monday evening in the church parlors, and in spite of the inclement weather a good number was present. The first number on the programme was a "Pie Supper," which, judging from the appearances of the supper tables at the finish, proved to be a grand success. After this had been finished each male member of the assembly wrote a receipt for a kind of pie. Now, these receipts read well, but whether the digestive systems of those present could stand the shock which might occur were the receipts tried, remains to be proven. Mr. H. S. Blanchard took not the "cake," but a "pie" as a reward for his skill. Then several other novel contests were tried, and F. A. Bicknell and A. J. Sidelinger proved to be the winners of these. The most important event, however, was the opening of the "jugs" belonging to the members of the Circle. The sum contained in them was $39.83, Miss E. F. Lovell's jug alone containing $15. At the conclusion of this business Capts. Sidelinger and Benson mustered their forces for a "clothes-pin" contest. After three hard fought trials, according to the "impartial" judges, Messrs. Collyer and Bicknell, Capt. Sidelinger's manly forces were declared the victors. After this other familiar games were indulged in, and at last the "retreat" was sounded and closed a very enjoyable meeting.

—The Century club meets this evening. Open to the public after 8 o'clock and all are cordially invited to attend.

—Marcus Porter, a former resident of this village, was here last week on a visit to Mr. J. P. Holbrook. Mr. Porter is a superintendent of the N. Y. & N. E. R. R., with an office at Hartford.

—At the Century club tonight the discussion on the appropriation committee is open to the public at 8 o'clock. The leading disputants are Rev. R. B. Kendall and Mr. B. F. Smith. There will also be an original paper by Dr. Drake.

—Rev. Allan B. Hudson will speak on the duty of the individual voter next Sunday.

Weymouth Heights.

—Miss A. M. Boynton has been spending a few days with friends.

—The Literary circle held its first meeting at the parsonage on Friday evening. Twenty-seven were present and a very interesting meeting was held. The subject was "An Ocean Voyage." The next meeting will be held March 9, with Miss Mabel Hatch.

—Mr. George E. Emory of Brooklyn, N. Y., is stopping with his aunt, Mrs. E. L. Noyes.

—The regular meeting of the Womans' Board of Missions was held with Mrs. B. Dunbar on Wednesday afternoon.

—The Ladies' Sewing circle held a social with Mrs. George Ries on Wednesday evening. The former part of the evening was spent in singing, with a solo "Star Spangled Banner" by Mrs. George Osgood. The remainder of the evening was spent in games, etc.

—Miss Maidie L. Stoddard has been spending the past week with friends in Lowell.

—A regular meeting of W. C. T. U. will be held with Mrs. B. Dunbar on Wednesday afternoon, March 7.

—Master Ralph H. Murphy has been quite sick the past week.

—Mr. E. Bicknell has been confined to the house for the past three weeks on account of poor health.

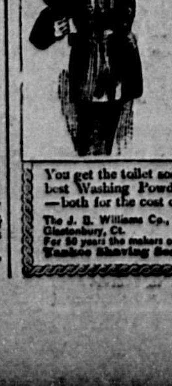

Stop buying toilet soap. You can get a cake of Olive Oil Toilet Soap in every package of Ivorine Washing Powder.

You get the toilet soap free, and the best Washing Powder in the world—both for the cost of one.

The J. B. Williams Co., Glastonbury, Ct. For 50 years the makers of Yankee Shaving Soap. Ask your Grocer for the 1½ lb. package of Ivorine.

Weymouth Locals.

—About 60 parents and friends visited Hunt school, grade nine, Tuesday afternoon, to listen to exercises commemorative of the birth of Longfellow. Readings, recitations and songs were well rendered, and at the conclusion of the programme pleasing remarks were made by Rev. Messrs. Hyde and Holland.

—The old family horse belonging to Mr. George P. Niles was taken sick nearly eight weeks ago with influenza and last Friday he was stricken with paralysis, and with no chance of recovery, he was killed.

—An alarm was rung in from box 36 shortly after 8 o'clock last Saturday morning for a fire at the house owned and occupied by Charles H. Loring, on Sterling street. The house is situated in East Braintree, very near the Weymouth line. In four and one-half minutes from the time the alarm sounded the firemen were on the spot and quickly extinguished the flames, with a loss of but $40 to the building, and small loss to furniture, the loss being covered by insurance. The fire caught from a defective flue, and but for the prompt work of the fire department the building would have been destroyed, as, on their arrival, the fire had made considerable headway, having burned through the floors. At the time of the fire the thermometer registered four below zero.

—The thermometer registered 12 degrees below zero in Washington square Saturday morning. This was the coldest snap of the season and a large number of water pipes were frozen up.

—The Ladies Social Circle of the Universalist Society will hold a calico party in Lincoln hall, Friday evening, March 16.

—W. W. Burke has moved into the W. H. Clapp house, on Prospect street.

—Miss Millie Clark of Bridgewater has been visiting Miss Alice Burrell the past week.

—A fisherman named Nightingale, from Quincy, caught 100 pounds of smelts on the river, Saturday.

—On account of the bursting of a water pipe the baptism which was to have taken place at the First Baptist Church was postponed until a week from Sunday.

—There will be a union temperance meeting at the First Baptist Church, Sunday evening.

—The regular monthly meeting of the South Shore Co-operative Bank will be held at the banking rooms Monday evening next.

—Last Saturday evening there was a remarkably brilliant display of aurora borealis. The whole of the northern part of the sky was brilliantly illuminated.

—Henry Kiley had his right ear badly frozen while at the fire at C. H. Loring's Saturday morning.

—A telegram was received here Monday from Chicago, announcing the death, the day before, in that city, of Mrs. Hattie Woodley, at the age of 39. Deceased was a sister of Miss Nancy L. Torrey, and Mr. Appleton Torrey of this village, and was born and for many years lived here. The body was brought east, the interment being at Lynn, Mass.

—The efficiency of the fire alarm system was fully demonstrated last Saturday, when the engine arrived at the fire in four and one-half minutes from the time the alarm sounded. Had they been obliged to run around and ring the bells, as under the old system, the fire would have undoubtedly gained such headway that the building would have been destroyed. Mr. Loring and all those present at the fire speak in the highest terms of the firemen's work.

—The adjourned meeting of the Monatiquot Yacht Club will be held a week from Monday evening.

—John Liberty got a tack stuck in his foot which has confined him to the house for several days.

—Misses Florence and Harriet South entertained their friends at their home, Wednesday evening. The time was pleasantly spent with music and games, after which refreshments were served. Among those present were Misses May Chessman, Susie Nash, Florence Niles, Blanche Hall, Iva Hyland, Nellie Hollis, Hattie Chickering, Alida Sherman, Lillie Gutterson, Florence Lowell, Diantha Richmond, Grace Tirrell, Ethel Cushing, Eva Walsh, Edith Lothrop, Masters Ernest Vaughan, Edwin Bond, Oliver Tinkham, Carlton Drown, Russell Sanborn, Chester Main, Harry Richmond.

—Mrs. J. N. Jackson, who was in Fall River and Providence for about a week visiting friends and relatives, returned home last Monday.

—The dance of the Commonwealth Club last Thursday evening netted about $35.

—Mr. Ashford Baker returned home last Monday after a few days' visit with friends in Fall River.

—A kompetent core of the young folks of the Universalist parish ar agoin' to hev a kaliker sosbul in Lincoln Hall, Fryday nite, March 16. The musick for the dancing will be furnished by Mr. W. W. Startevant and his orkestry of Boston.

—The Loyal Temperance Legion will give an entertainment in the vestry of the Baptist Church, Wednesday, March 7, at 7.45. Admission 10 cents. Friends of temperance come and help the work for the children. Angie M. Gutterson, Leader.

—Principal Russell wishes to say that through an oversight, Harry E. Pennington's name is not in the Town Report as not absent for the year. It should be there.

—Miss Olive Smith of Lawrence is here on a visit to her grandparents, Mr. and Mrs. Jason Smith.

—Mr. and Mrs. James Preston are receiving congratulations on the birth of a little girl.

—Mr. Wendell B. Clapp has been in New York this week on a business trip.

—The annual parish meeting of the First Universalist society will be held next Thursday evening, March 8th.

—Ralph DeCecca, the fruit dealer in Washington square, has had on exhibition in his store this week a picture frame about two feet in height which is an excellent piece of handiwork, being made wholly from pieces of cigar boxes, about 300 in number, beautifully carved.

—Eddie Peterson found a pocket-book last evening containing two dollars in money. He returned it to the owner and was presented with a five-cent piece. "Honesty is the best policy."

—The "Old Guard" a military society of Washington, D. C. are to hold a bazaar and Reynolds Post 58, G. A. R. of this town are to present them with a doll which is the most unique affair in the shape of dolls we have ever seen. It is about two feet tall and by taking it by the hands it will walk around the room. It works automatically and requires no winding up. It was made in Paris and cost about $20. It was purchased for the Post by Past-commander C. E. Bicknell and a large number of people have called at his residence to see the "child walk." Mr. Amos Gunning, a former resident of this town, is a member of the society.

—William Cushing has this week announced himself as a candidate for the position of postmaster at this place and a petition to that effect is being circulated among the business men, and will be forwarded to Washington. It has been supposed up to this week that Selectman John P. Dwyer would receive the appointment on the expiration of Postmaster George P. Lyon's term of office. Mr. Cushing has been a worker in the Democratic party for many years, and in 1886 stumped the State of New York for Cleveland, speaking on a number of occasions from the same platform with Senator David B. Hill. Mr. Cushing has also been on the stump in Ohio, this and other states. He is at the present time a member of the Democratic town committee.

—The Town Reports were distributed this week.

—Miss Alice L. Gutterson entertained a party of friends from Beverly and Danvers at her home on Front street, Washington's birthday.

—William Leavitt, residing on Broad street, came from his work at Brockton on Thursday of last week, feeling very unwell. Saturday a physician was called and pronounced his case typhoid fever. Some months ago Mr. Leavitt, on account of hard and steady employment, began to fail in health, and had been ailing ever since.

—The ladies circle known as the "Merry-go-rounds" will hold an entertainment and sale Wednesday afternoon and evening, March 28th. The ladies are all members of Reynolds Womans Relief Corps and adopted the name given above as it was decided by the Corps that if the ladies called themselves a branch of the Corps they would be obliged to turn all money which they make into the treasury of the Corps, and as the ladies of this village wished to establish a fund for the benefit of sick members and other like purposes, it was decided to call themselves the "Merry-go-rounds." The ladies have met weekly for some months and will have a large assortment of useful and fancy articles for sale, and deserve a liberal patronage. They will meet next Wednesday with Mrs. Dummer Sewall. Mrs. Chas. E. Bicknell is president of the circle.

—The churches of the village will unite in a mass temperance meeting at the Baptist church next Sunday evening at 7.30. Rev. J. H. McDonald will speak, the Loyal Legion will sing, also the choir and male quartette of the church. All invited to the service, voters especially.

—There was an interesting social gathering of the Mission band of the Baptist church and their friends, at the parsonage last Friday evening. About sixty were present. Magic lantern views, music and recitations and games constituted the entertainment. After that, the ice cream which probably was the best of all to the children.

—At the Massachusetts General Hospital Feb. 16, an operation was successfully performed on the knee of Master Alphonse D. Linton, his trouble being considered very rare, and a number of consultations were held, eminent surgeons from the Carney and Emergency hospitals were present. At first it was thought to be tuberculosis, but proved to be a decaying of the membranous tissues, which were removed. It required nearly an hour and twenty minutes for skilled surgeons to perform the operation, and from 35 to 40 stitches were taken. Yesterday he was visited by his parents, who reported that he was getting along very comfortably, and for the first time inquired after his many friends at home.

READ TOWN WARRANT ON FOURTH PAGE.

"I've tried all sorts of blood-purifiers," said an old lady to a "cutter," "and you can't persuade me that any other Sarsaparilla is as good as Ayer's." There's where she had him. She knew that Ayer's was the best—and so did he, but it paid him better to sell a cheaper brand.

MODERN MIRACLES.

Careful and Complete Investigation by a "Journal" Reporter.

A Searching Inquiry as to Startling Statements Recently Published.

[From the Albany, N. Y. Evening Journal.]

A few days since, the *Times-Union* of this city published a remarkable letter, under the head-lines of "An Athens Miracle." The statements made were so unusual, and the interest occasioned so great, that an investigation by a "Journal" reporter seemed a necessity. The letter was that Mr. Lewis Clow, of Athens, N. Y., had been striken with kidney disease. The best of medical attendance was obtained, and failed to benefit him. While in this almost hopeless condition, he began the use of Dr. David Kennedy's Favorite Remedy, and it cured him; and furthermore, that there were other residents who had a similar experience.

To verify these statements and get what other information would be of interest to our readers, the *Journal* representative left Albany and soon found himself in the pretty village of Athens. It did not take long to satisfy the reporter that the statements of Mr. Clow were in every way true. The Rev. D. W. Lawrence, pastor of the Lutheran church, Postmaster True and Justice of the Peace Gœller, when asked about it, said that every word was true to their knowledge. Mr. Clow was at death's door suffering with kidney trouble. The physicians failed to help him, and he was cured by the use of Dr. David Kennedy's Favorite Remedy. Also that Favorite Remedy had performed as marvelous a cure for Mrs. Casper Brooks, wife of the proprietor of the Robins House, of that place.

Calling upon Mrs. Brooks, your reporter stated his mission, and Mrs. Brooks replied that she would be perfectly willing to tell all about her wonderful recovery.

"Yes," said she, "I had a hard fight for health, but Dr. Kennedy's Favorite Remedy restored mine. My first trouble was ulcers of the womb, and they caused me the most intense pain and suffering. I consulted our regular physician, but he did not benefit me; in fact, I kept growing worse. My kidneys were getting very much diseased, and this combination of troubles was almost unbearable. At my husband's suggestion, I consulted physicians at Albany, Hudson and Chatham, and took their medicines and prescriptions faithfully, but found no benefit. You can imagine my terrible condition at this time, after employing five of the best physicians, all to no purpose; but at this dark hour a ray of light broke in upon me. Dr. Wm. Smith, of Jewett Heights, was recommended, and it is to him I owe my good health, for it was Dr. Smith who prescribed Dr. Kennedy's Favorite Remedy for me. I purchased a bottle and commenced taking it, and began to feel better and kept improving daily, the ulcers healed up, and my kidney trouble left me entirely. My case was greatly complicated and did not stop here; I suffered misery from those terrible headaches so common among women, but I kept on taking Favorite Remedy; and now am entirely free from these diseases.

"I am told that I have a tumor that cannot be cured unless I go to the hospital, but I think Favorite Remedy will, in time cure that. I have been so well for the past few months, said Mrs. Brooks with a smile on her face, that I do nearly all the work about the hotel, and am getting along with about one-half the help we used to employ. I certainly don't want to pose as a miracle, but what else could you call my recovery?"

Such a straightforward statement convinced the *Journal* reporter that Dr. Kennedy's Favorite Remedy was certainly a Godsend to the sick and suffering.

Hundreds of people in and about Athens are conversant with the facts of these cases. In speaking to Mr. Horton, the well-known druggist of that place, he said: "Oh, yes, we sell quantities of Favorite Remedy. Why, there's Joseph McGiffert, William Mackey, Martin Hallenbeck, Casper Hallenbeck, Mrs. Robert Tiffan, and many others, say that Dr. David Kennedy's Favorite Remedy is worth its weight in gold."

The investigations of the *Journal* reporter admit of but one conclusion; that as this great medicine is within the reach of all, it should be used by those who are suffering from rheumatism, dyspepsia, biliousness, kidney, liver and urinary troubles. It will correct the worst cases of habitual constipation, and is a certain cure for the diseases and weaknesses of women, particularly those that originate in change of life. It cures scrofula, erysipelas, salt rheum, eczema, ulcers, sores and tumors, gravel, diabetes or Bright's disease. Favorite Remedy is acknowledged by the medical profession as nature's antidote for uric acid.

A benefit is always experienced from the first bottle, and it never fails to cure when the directions are followed. Dr. David Kennedy's Favorite Remedy is to be found with every dealer in medicine, at one dollar a bottle, or six bottles for five dollars.

PRAY BECOME ACQUAINTED,

Mrs. Consumer, with the Domestic Wrapper. You will find in the Domestic, a true friend—one who will always take pride in your appearance. And you, Mrs. Consumer, will soon be numbered among the long list of admiring friends, who ever and always emphatically declare, that for fit, workmanship, and fine appearance, nothing approaches

..THE..

Domestic Wrapper.

For Sale by

E. C. BATES,

Dry Goods,

Gents' Furnishings,

Small Wares,

Boots and Shoes.

48 Broad Street,

East Weymouth.

Mark Down Sale.

Men's and Children's Clothing,

Underwear, Outside Shirts, Etc.

MEN'S CHINCHILLA OVERCOATS, former price $10, $12 and $15. Now $5.00

This is an exceptional opportunity to get an Overcoat.

Weymouth Clothing Co.

Broad Street, East Weymouth.

W C. EARLE, Manager.

W. F. SYLVESTER,

BICYCLES.

Commercial Square, East Weymouth.

PATENTS

FOR INVENTIONS

PROCURED BY THE

PRESS CLAIMS COMPANY.

Equal with the interest of those having claims against the Government is that of INVENTORS, who often lose the benefit of valuable inventions because of the incompetency or inattention of the attorneys employed to obtain their patents. Too much care cannot be exercised in employing competent and reliable solicitors to procure patents, for the value of a patent depends greatly, if not entirely, upon the care and skill of the attorney.

With the view of protecting inventors from worthless or careless attorneys, and of seeing that inventions are well protected by valid patents, THE PRESS CLAIMS COMPANY has retained counsel expert in patent practice, and is therefore prepared to

Obtain Patents, Conduct Interferences, Make Special Examinations, Prosecute Rejected Cases, Register Trade-Marks and Copyrights, Render Opinions as to Scope and Validity of Patents, Prosecute and Defend Infringement Suits, Etc., Etc.

If you have an invention on hand send THE PRESS CLAIMS COMPANY a sketch or photograph thereof, together with a brief description of the important features, and you will be at once advised as to the best course to pursue. Models are not necessary unless the invention is of a complicated nature. If others are infringing on your rights, or if you are charged with infringement by others, submit the matter to us for a reliable OPINION before acting on the matter.

THE PRESS CLAIMS COMPANY,

618 F STREET, NORTHWEST, WASHINGTON, D. C.

P. O. BOX 463. JOHN WEDDERBURN, Managing Attorney.

☞ Cut this out and send it with your inquiry.

HARD TIMES.

Still Harder in Case of Fire if You are Not Insured.

NOW IS THE TIME TO PROCURE A POLICY.

WHY?

Because at a very small expense you can protect your home against loss by fire.

A. S. JORDAN & CO.,

EDWARD T. JORDAN.

Regular Office Hours from 7 A. M. to 8 P. M. Close Saturdays at 2 P. M.

Always Some One to wait on Customers During Office Hours.

Telephone Connection.

Washington Street, Weymouth. 60 State Street, Boston

If you desire insurance, drop us a postal card, and we will call.

We are in all parts of Weymouth and Braintree twice a week.

E. W. HUNT

is selling

Choice Turkeys and Chickens

For 15 Cents per Pound.

GO AND SEE THEM.

CHOICE CELERY, LETTUCE, SPINACH, CRANBERRIES, APPLES AND SQUASH, at the Market and Grocery Washington square.

BATES & HUMPHREY,

DEALERS IN

Choice and Fancy Groceries,

FLOUR OF ALL GRADES.

Select Teas, Pure Coffee and Spices, Butter and Cheese from the best Dairies, Foreign and Domestic Fruits, Canned Goods of Every Variety.

PURE DIRGO CREAM FRESH EVERY DAY.

BEST OF OYSTERS always on hand.

Corner BROAD AND MIDDLE STS., WEYMOUTH CENTRE.

IVORY

IVORY

SOAP

99 44/100 %

PURE

FOR CLOTHES.

THE PROCTER & GAMBLE CO. CIN'TI.

NEW LOT

—OF—

HAY

JUST RECEIVED.

$18, $19 and $20 per Ton, Delivered.

FOR COW OR HORSE.

A. J. RICHARDS & SONS.

FRANK W. HOLMES,

DEALER IN CHOICE AND SELECT

Groceries & Provisions.

ALSO AGENT FOR

Three times a week the best hot hulled corn of our own preparation.

HIGH STREET, EAST WEYMOUTH.

Dr. Chas. R. Greeley

DENTIST,

—WILL BE AT HIS OFFICE—

Over the Weymouth Clothing Store

(Near Post Office),

EAST WEYMOUTH,

EVERY DAY.

MERRELINE,

—A—

Vegetable Anaesthetic,

APPLIED TO THE GUMS FOR

Extracting Teeth Without Pain.

All who are in want of FIRST-CLASS WORK and quality of material, are cordially invited to call. A fresh supply of GAS constantly on hand. Particular attention given to Straightening Children's Teeth.

Dr. Frank F. Darling,

+ SURGEON DENTIST, +

[illegible] BLOCK, - EAST WEYMOUTH.

(Near Jackson Square.)

Office Hours:—8.30 A. M. to 12 M.; 12.45 P. M. to 6 P. M.; 6.45 P. M. to 8 P. M.

JANUARY 1, 1894.

NEW YORK, NEW HAVEN AND HARTFORD RAILROAD.

OLD COLONY SYSTEM.

WEEK-DAY TRAINS

LEAVE BOSTON (Kneeland St. Station) FOR

Weymouth, 5.45, 7.45, 11.30 A.M.; 1.10, 2.35, 3.52, 4.45, 5.10, 6.00, 8.15, 11.15 P.M. Return, 5.50, 7.12, 7.55, 8.08, 8.42, 10.35 A.M.; 1.11, 3.41, 4.43, 6.04, 6.50, 10.05 P.M.

No. Weymouth, 5.45, 7.45, 11.30 A.M.; 1.10, 2.35, 3.52, 4.45, 5.10, 6.00, 8.15, 11.15 P.M. Return, 5.45, 7.07, 7.50, 8.38, 10.31 A.M.; 1.07, 3.37, 4.38, 6.00, 6.46, 10.03 P.M.

East Weymouth, 5.45, 7.45, 11.30 A.M.; 1.10, 2.35, 3.52, 4.45, 5.10, 6.00, 8.15, 11.15 P.M. Return, 5.40, 7.02, 7.45, 8.02, 8.34, 10.16 A.M.; 1.03, 3.33, 4.34, 5.57, 6.42, 9.58 P.M.

So. Weymouth, 5.45, 8.30, 11.30 A.M.; 2.30, 3.40, 4.45, 5.30, 6.30, 11.10 (Saturdays only) P.M. Return, 6.34, 7.34, 8.38, 9.34, 10.33 A.M.; 12.44, 4.31, 6.19, 10.02 (Saturdays only) P.M.

So. Weymouth Special to the Abingtons and Whitman, 6.00 A.M. Return from Whitman, 11.34 (Saturdays only) P.M.

SUNDAY TRAINS

LEAVE BOSTON FOR

Weymouth, North Weymouth and East Weymouth, 9.30 A.M.; 12.35, 5.30 P.M. Return, leave East Weymouth 8.46 A.M.; 4.21, 5.34 P.M. North Weymouth 8.50 A.M.; 4.25, 5.37 P.M. Weymouth 8.54 A.M.; 4.29, 5.42 P.M.

So. Weymouth, 5.30 P.M. Return, 8.51 A.M.

E. G. ALLEN, General Superintendent

A. C. KENDALL, Gen. Pass'r Agent.

NOTICE IS HEREBY GIVEN, that the subscriber has been duly appointed Executrix of the will of JOHN P. BURRELL, late of Weymouth, in the County of Norfolk, deceased, testate, and has taken upon herself that trust by giving bonds as the law directs. All persons having demands upon the estate of said deceased are required to exhibit the same; and all persons indebted to said estate are called upon to make payment to

SUSAN A. BURRELL, Executrix.

February 14, A. D. 1894. 46-48

NOTICE IS HEREBY GIVEN, that the subscriber has been duly appointed Administrator, of the estate of SELIMA W. LOVELL, late of Weymouth, in the County of Norfolk, deceased, and has taken upon himself that trust by giving bonds as the law directs. All persons having demands upon the estate of said deceased are required to exhibit the same; and all persons indebted to said estate are called upon to make payment to

ELIPHAZ W. ARNOLD, Administrator.

February 7, 1894 46-48

Agents for the

Malden Steam Laundry.

PERFECT WORK GUARANTEED.

Goods sent Tuesday A. M., returned Friday.

A. M. BACHELDER & CO

LADIES "NUMINEE" CAPSULES No. 1

[illegible] Tansy or Pennyroyal Pills and all similar medicines. Unexcelled for irregularities, &c. Successfully used in thousands of cases. [illegible] remedy, guaranteed, never fails. Price [illegible] Chemical [illegible] St., Chicago. Mention this paper.

THE HOUSEHOLD

VEGETARIAN COOKERY.

Some Hints In Regard to Making Palatable Fish Soups.

There is no doubt a growing taste for dishes composed principally of vegetables and fish as contrasted with a purely meat diet. At the same time persons desiring such food generally belong to the class that is dainty as to the preparation and serving of its meals, and these are points scarcely so much considered as they might be by those who write for the antiflesh eating professors. It is a fact, however, that a cuisine as delicate exists abroad for "jours maigre," or fasting days, as for days of feasting.

In point of fact a good many persons go so far as to declare that more attention is bestowed in France, at any rate, on the former than on the latter kind of cookery. The following hints may be of assistance to people who, either as a hygienic compromise or a religious observance, abstain from meats: In the matter of soups, until lately soup, in the ordinary cook's opinion, has been only another word for a large consumption of meat, with too often small and unsatisfactory returns. Now it may be asserted that soups without an ounce of meat are numerous and palatable.

The taste of the day runs rather in favor of strong, clear soups—the consommes of our menus—and these can be obtained fully as well from fish as from beef, mutton, etc. Here is the way to make the stock: Take the remains, trimmings, bones, etc., of any fresh white fish, such as cod, whiting, haddock, etc., and lay them in a bright stewpan with the heads and tails of any shrimps, any lobster shells, oyster liquor, etc., you may have at hand, together with about a dessertspoonful of lemon juice, two onions (one sliced and the other stuck with a few cloves), a bunch of herbs, a pinch of salt (this must be regulated by the saltness of the shrimps); cover the whole with cold water in the proportion of one quart of water to each pound of fishbones.

Bring it to the boil, skim well and let it simmer gently, but steadily at the side of the stove for an hour. Now strain it, let it stand till cold, free it from all fat, then clear it in the usual way with the whites and shells of eggs (four for each quart of stock), and it is then ready for any kind of garnish, such as quenelles, egg balls, etc. If only wanted for sauces or thick fish soups, it requires no clearing, but can be used as soon as the fat has been removed. If you wish for a brown stock, you must first fry the onions and herbs together in a little butter, then lay in the fish and let it all fry together for 15 minutes till nicely colored; then add the water and finish off as in the first recipe. Be careful to dry the fishbones, etc., well before putting them on to fry.

Always Sit Down When You Can.

Mother's motto was, "Always sit down when you can," writes an old housekeeper. Sit to beat eggs, to mix cake, to peel the vegetables for dinner. And I have seen mother, with a small board in her lap, sit tranquilly ironing handkerchiefs with her tired feet on a cricket and near enough to the stove to obviate the necessity of rising for a hot iron. Now there are self heating irons, so that one may not be troubled changing flats. And when at the end of the day I have said, "It has been a hard day, mother," she has replied, "Yes, but I am not so tired as I expected to be." Don't you suppose the few moments' rest at every chance was a help in the end? Don't say it won't pay to get a chair for those few moments, for though you may not see it now it will add to your years and help to keep your strength in the long run.

A Hint to Piano Players.

The Etude thinks that the great majority of players give too little attention to the important subject of exactness in fingering, for if a passage is fingered correctly and the fingering exactly followed, the hand as well as the mind learns the passage, and a mistake becomes nearly impossible. It will be found that all pianists who play with certainty and without break give much attention to fingering. The underlying principle is that all pianism depends on automatic movements, and these can be acquired only by exact repetitions of a passage over and over, including the fingering as well as notes, and that in a true time or rhythm—in fact, including everything that goes to make a perfect performance. It hardly need be added that the absolute perfection that this demands can only be attained by slow practice.

MORTGAGE LIFTERS.

How a Connecticut Man Released His Place From Debt by Truck Farming.

Numbered with statements made in The New England Homestead of actual experience in lifting a mortgage is the following from a Connecticut farmer, who writes:

About nine years ago, being at that time 50 years old, I bought a place of a man who was in the market gardening business. Having lived on a farm until 20 years of age and been a tradesman from that time on, I knew something about work, and a younger man taken as a partner was supposed to know more than I about the business of gardening. The debt when we began was something over $3,500. There were tools to buy, and a good deal of stable manure was bought during the first few years, and the debt not much reduced. After about five years the partnership was dissolved, and since then the management has been in my own hands. No stable manure has been bought, but about $300 worth of commercial fertilizer—mostly muriate of potash, bone dust and nitrate of soda—has been used yearly. Sometimes this was mixed, but usually each kind was sown by itself without mixing. It is about 12 miles from my place to market, and four years ago a man better qualified than myself was employed to sell my produce on commission. Below is an account of sales for the last three years as shown by book:

1891—Gross amount of sales, $3,978. Some of the items are: Lettuce—mostly grown in a greenhouse—$480; rhubarb, $54; asparagus, $347; berries, $527; cucumbers, $95; beets, $69; squash, $25.62; melons, $255; tomatoes, $313; sweet corn, $85; celery, $329.

1892—Gross amount of sales, $3,840, including for lettuce, $745; rhubarb, $31; asparagus, $376; berries, $693; cucumbers, $66; beets, $83; squash, $92; melons, $250; tomatoes, $313; sweet corn, $123; peppers, $67; celery, $249.

1893—Gross sales, $2,898. The principal items were of lettuce, $690; asparagus, $311; beets, $111; berries, $463; rhubarb, $37; tomatoes, $368; squash, $82; cucumbers, $91; onions, $75; sweet corn, $131; melons, $188; celery, $342; peppers, $41.

The aim has been to produce such crops as were most profitable for the labor required, do what I could myself and hire as little help as possible; one man by the month and day help as needed, though the latter is hard to get in this locality. My health has been good, or these results could not have been accomplished. My wife, though not very strong, has carried her end, prepared good food and plenty of it, and we have used freely of the fruits grown on the place. All the stock kept are a pair of horses and a few hens. Economy has been studied as well as the papers for information in our particular line of business.

Another thing that has been of advantage, the boss has been able to do his own painting, glazing, mason and carpenter work and plumbing, and everything is in better order now than when he began. On May 15, 1893, the last payment was made, and we are now looking for a little easier time for the few days that may be left us of this life.

Electric Light In Greenhouses.

W. W. Rawson of Arlington, Mass., has been experimenting with the electric light in his greenhouses. He claims that by the use of the electric light he gains five days in each of his three crops of lettuce—that is, two weeks in a season. He says that the gain on one crop pays all the expenses of the electric lighting for the season, thus giving him the gain on the other two crops.

Ripans Tabules banish pain.

Sour Grapes.

Miss Pert—It is useless of you to urge me to marry you. When I say no, I mean no.

Mr. Cinnic—Always?

Miss Pert—Invariably.

Mr. Cinnic—And can nothing ever change your determination when you once make up your mind?

Miss Pert—Absolutely nothing.

Mr. Cinnic—Well, I wouldn't care to marry a woman like that.—Brooklyn Life.

Beauty and the Beast.

Vernon—You look very much as though you would like to take that dog's seat.

Brandon—That's so, old man. And he looks very much as though he'd like to take mine.—Truth.

Extenuating.

"Why, you told me you hated Jack!"

"Oh, that was before he proposed."—Life.

Hope.

He (pathetically)—And can't you give me one little word of hope—something to look forward to?

She—Why, yes. You will be in love with another girl in less than a week.—Truth.

Transferred.

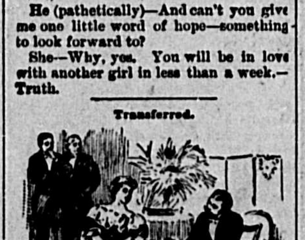

"That fellow Jawley is a broker, isn't he?"

"Yes."

"Has he got any money?"

"Yes, he's got mine."—Life.

Not Safe.

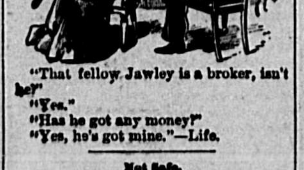

Castleton—I am seriously thinking of going out west to live with the cowboys.

Miss Penstock—But you might get shot. They say the cowboys are an awfully dangerous set.

Castleton—Not if one behaves himself. There is no danger unless a man makes an ass of himself.

Miss Penstock (appealingly)—Oh, don't go!—Truth.

The Captain

Of the good ship Storm King says: For the past five years I have used Sulphur Bitters on board my vessle, and have not lost a man. They are a sure preventive of all contagious fevers so incident to warm climates. Please send me at once two dozen bottles, and oblige J. STARRET.

Only the Scars Remain.

"Among the many testimonials which I see in regard to certain medicines performing cures, cleansing the blood, etc.," writes HENRY HUDSON, of the James Smith Woolen Machinery Co., Philadelphia, Pa., "none impress me more than my own case. Twenty years ago, at the age of 18 years, I had swellings come on my legs, which broke and became running sores. Our family physician could do me no good, and it was feared that the bones would be affected. At last, my good old mother urged me to try Ayer's Sarsaparilla. I took three bottles, the sores healed, and I have not been troubled since. Only the scars remain, and the memory of the past, to remind me of the good Ayer's Sarsaparilla has done me. I now weigh two hundred and twenty pounds, and am in the best of health. I have been on the road for the past twelve years, have noticed Ayer's Sarsaparilla advertised in all parts of the United States, and always take pleasure in telling what good it did for me."

For the cure of all diseases originating in impure blood, the best remedy is

AYER'S Sarsaparilla

Prepared by Dr. J. C. Ayer & Co., Lowell, Mass.

Cures others, will cure you

FARM AND GARDEN

IN THE APIARY.

The Construction of Comb and Hatching of the Honeybee.

The comb consists of hexagonal cells placed end to end in such a manner that each cell is closed by three waxen plates, each of which also assists in completing one of the cells of the other side of the comb. The construction of the comb and the care of the young devolve upon the workers.

In the construction of the comb the bees take hold of each other and suspend themselves in clusters, which consist of festoons, crossing themselves in all direc-

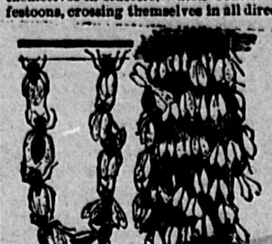

BEES SUSPENDED IN CLUSTERS.

tions, and remain immovable for about 24 hours, during which time the wax is secreted in the form of thin plates from between the scales of their bodies. A bee makes its way to the roof of the hive, and detaching its plates of wax in succession from the abdomen with the hind legs works them up with the tongue in the material which forms the comb. This bee is followed by others, which perform the work.

As soon as a few cells are thus prepared the queen bee begins to lay her eggs. The first eggs develop into workers; the next produce the drones and also the queens. The eggs are deposited in the cells, and in five days the maggot is hatched. The sole employment of the queen bee is laying these eggs, and as only one is deposited in each cell this occupies her almost incessantly. The queen when thus engaged is accompanied by a guard of 12 workers, who clear the way before her and feed her when exhausted. She lays workers' eggs for 11 months and afterward those which produce drones.

As soon as this change has taken place the workers begin to construct royal cells, in which, without discontinuing to lay the drones' eggs, the queen depos-

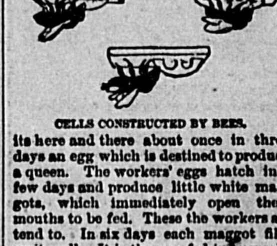

CELLS CONSTRUCTED BY BEES.

its here and there about once in three days an egg which is destined to produce a queen. The workers' eggs hatch in a few days and produce little white maggots, which immediately open their mouths to be fed. These the workers attend to. In six days each maggot fills up its cell. It is then roofed in by workers, spins a silken cocoon and becomes a chrysalis, and on the twenty-first day it comes forth a perfect bee. The drones emerge on the twenty-fifth day and the queens on the sixteenth.

As for nearly a year the queen does not lay any eggs destined to become queens, if any evil befall her in that time the hive is left without a queen. Her loss stops the work of the hive, and unless another queen is provided the bees either join another hive or perish from inanition.

Spring Planting of Stone Fruits.

The difficulty with spring planting of stone fruits, such as the cherry, peach and plum, is due to the fact that such fruit trees swell their buds and come into blossom very early if left in the ground undisturbed over winter. American Cultivator says: If the trees have been dug in the fall and properly heeled in, covering the tops lightly, so as to keep the sun from striking them, this early blossoming will be delayed, and the trees can be transplanted when warm weather comes. This is safer than fall planting, which is usually recommended for such fruits. The early putting forth of leaf and blossom is not prevented by fall planting, and usually, too, the tree is injured, as the wind sways the top and loosens the roots in the soil, exposing them to contact with the air.

Growing Early Tomatoes.

Rural New Yorker says: We know of no better way than to sow the seeds early in hotbeds. Transplant twice before final setting out of doors. Keep the plants stocky. Do not plant too close together in the beds. Set in the open ground not until the weather has become so settled that they will go on growing and not be checked by cold nights. In transplanting preserve a ball of soil about every plant. We prefer a complete fertilizer containing potash 8 per cent, phosphoric acid 6 per cent, nitrogen 5 per cent. Muriate of potash will answer. Nitrate of soda and dried blood for nitrogen. Use 1,000 pounds to the acre. The old red color—that of Trophy or Ignotum—is growing in favor. Tomatoes of this color rot less than those of a purplish or crimson color, like the Acme.

Blight and rot in potatoes are prevented by spraying with bordeaux mixture.

GOOD HEALTH

ANTIDOTE FOR MORPHINE.

A Bold Experiment to Prove That the Effect of Morphine May Be Counteracted.

According to the New York Herald, Dr. William Moor of that city has discovered that permanganate of potassium is an antidote for morphine poisoning, and that it will counteract within a reasonable lapse of time the effects of any of the salts of opium.

In the presence of 12 members of the West Side German clinic he recently swallowed what is ordinarily a fatal dose of opium—i. e., three grains—and immediately afterward drank a solution of four grains permanganate of potassium in four ounces of water. No effect whatever was noticeable.

The physicians had Dr. Moor under their eyes for five hours after the experiment, but as far as they could discover by every sort of test he might as well have swallowed the water alone. The effect of the morphine had been entirely neutralized.

The experiment was so bold, the physician's faith in his discovery so absolute and the proof so conclusive that the physicians present were at once astonished and delighted.

The experiment, although its complete bearing upon the saving of life is not yet known, proved conclusively that the effect of an ordinarily fatal dose of morphine, opium, paregoric or laudanum may be counteracted by a remedy at once simple, harmless and easily obtainable upon all occasions.

Of its importance in the treatment of the morphine and opium habits it is too early to speak authoritatively, but if Dr. Moor's opinion is correct its usefulness in this direction will prove incalculable.

In cases where variations of opium other than the sulphate of morphine have been taken internally Dr. Moor has found the antidote should be acidulated with vinegar in the proportion of one to five, and then it proves efficacious at once.

Chronic Malarial Infection.

According to Professor Loomis, it is not necessary in malarial infection that a person should have distinct intermittent paroxysms. It is quite sufficient that he reside for a long time in a malarial district, as he is constantly exposed to the poison, and were this patient to move away from where he is at present living to a place free from malarial emanations he probably would have two or three severe malarial paroxysms, after which it is far more amenable to treatment than now.

Quinine or arsenic will not relieve him unless he can remove from the malarial district in which he now resides. Place him in a nonmalarious locality, and quinine will then have its controlling power over the disease, but so long as this patient remains in a malarious district large doses of quinine do more harm than good. Further, as the New York Tribune states, Professor Loomis' remarks that if the disease progresses without even temporary relief being obtained splenic enlargement will increase, the liver will become involved and general dropsy finally terminate the case.

A Novelty In Pancakes.

For pink pancakes, boil a large beet till quite tender; peel it and pound it in a mortar; beat it up with the yolks of 4 eggs, 2 spoonfuls of flour, three of cream; sweeten to taste, and add a wineglass of brandy and half a nutmeg grated. Stir well for half an hour. Fry the pancakes in butter.

How to Preserve Faint Marks of a Lead Pencil.

The faint and elusive mark of a lead pencil can be preserved by holding the written page over the spout of a fast boiling teakettle. When it has been well steamed, it is set, as the washerwoman says.

Sheriff Rexford

Of Winchester, N.H., had an experience with a severe disease and many medicines, which should be of great benefit to others. He says: "I suffered terribly three years with

Rheumatism

In my shoulder, and at times I found it impossible to raise my hand to my head.

"I tried many kinds of medicine, but got no relief until I took that marvel,

DANA'S SARSAPARILLA

Which completely cured me."

Messrs. J. A. Powers & Son, Druggists, of Winchester, N.H., were asked to investigate this case, and report that Mr. W. L. Rexford's statement is absolutely correct. Is it any wonder that Dana's Sarsaparilla is known the country over as

"The Kind That Cures."

DANA'S PILLS act easily on liver and bowels. They work with the Sarsaparilla.

SULPHUR BITTERS

TRUTHS FOR THE SICK.

For those DEATHLY BILIOUS SPELLS depend on Sulphur Bitters; it never fails to cure.

DO YOU SUFFER with that tired and all-gone feeling? If so use Sulphur Bitters; it will cure you.

Don't be without a bottle. You will not regret it. TRY IT.

THE SECRET of a fair face is a beautiful skin. Sulphur Bitters makes both.

If you do not wish to suffer from RHEUMATISM, use a bottle of Sulphur Bitters; it never fails to cure.

Are you CONSTIPATED? If so, Sulphur Bitters is just what you need

Poor, weak, and weary mothers RAISE PUNY, PINDLING children. Sulphur Bitters will make them strong, hearty, and healthy.

Cleanse the vitiated blood when you see its impurities bursting through the skin in PIMPLES, BLOTCHES AND SORES. Rely on Sulphur Bitters and health will follow.

Send 2 2-cent stamps to A. P. Ordway & Co., Boston, Mass., for best medical work published

If good

It's beautiful,

If beautiful

It's good.

Most salts are neither.

Our kind is snow white with a sparkling, even granulation:

That's—

CRYSTALINE SALT,

The beau-ideal of the American housekeeper.

It comes in all sized bags and also in round dust-tight cartons with close-fitting covers.

PATENTS

Caveats, Trade-marks, Design Patents, Copyrights,

And all Patent business conducted for

MODERATE FEES.

Information and advice given to inventors without charge. Address

PRESS CLAIMS CO.,

JOHN WEDDERBURN,

Managing Attorney,

P. O. Box 463. WASHINGTON, D.C.

This Company is managed by a combination of the largest and most influential newspapers in the United States, for the express purpose of protecting their subscribers against unscrupulous and incompetent Patent Agents, and each paper printing this advertisement vouches for the responsibility and high standing of the Press Claims Company.

A RETIRED BUSINESS WOMAN.

A Page From Her History.

The important experiences of others are interesting. The following is no exception: "I had been troubled with heart disease 25 years, much of that time very seriously. For five years I was treated by one physician continuously. I was in business, but obliged to retire on account of my health. A physician told my friends that I could not live a month. My feet and limbs were badly swollen, and I was indeed in a serious condition when a gentleman directed my attention to Dr. Miles' New Heart Cure, and said that his sister, who had been afflicted with heart disease, had been cured by the remedy, and was again a strong, healthy woman. I purchased a bottle of the Heart Cure, and in less than an hour after taking the first dose I could feel a decided improvement in the circulation of my blood. When I had taken three doses I could move my ankles, something I had not done for months, and my limbs had been swollen so long that they seemed almost putrified. Before I had taken one bottle of the New Heart Cure the swelling had all gone down, and I was so much better that I did my own work. On my recommendation six others are taking this valuable remedy."—Mrs. Morgan, 109 W. Harrison St., Chicago, Ill.

Dr. Miles' New Heart Cure, a discovery of an eminent specialist in heart disease, is sold by all druggists on a positive guarantee, or sent by the Dr. Miles Medical Co., Elkhart, Ind., on receipt of price, $1 per bottle, six bottles for $5, express prepaid. It is positively free from all opiates or dangerous drugs.

SOLD BY

A. M. BACHELDER, Weymouth.

GEO. M. HOYT, East Weymouth.

Books! Books!

Choice Books Almost Given Away

TO READERS OF THIS PAPER.

The Best Books, by the Most Popular Authors, at one-third of their Value.

OUR GREAT BOOK OFFERS.

BOOK COUPON No. 2.

EIGHT CENTS and ONE of these Coupons presented at the office of this paper will entitle the holder to one book from the list given below. Each book is well bound in paper cover, and contains from 223 to 300 pages. Regular price 25 cents.

IF ORDERED BY MAIL, enclose, with Coupons and Nine Cents, your name and address. Postage Stamps may be sent.

The Frontiersman. By Gustave Aimard.
At the World's Mercy. By Florence Warden.
The Yellow Mask. By Wilkie Collins.
Matt: A Tale of a Caravan. By Robt. Buchanan.
A Little Irish Girl. By "The Duchess."
Forging the Fetters. By Mrs. Alexander.
Guilty or Not Guilty. By Amanda M. Douglas.
Sir Noel's Heir. By Mrs. May Agnes Fleming.
The Twelve Great Diamonds. By Mrs. Jane G. Austin.
The Heiress of Hendee Hall. By Ettie W. Pierce.
The Orphan Heiress. By Mary Kyle Dallas.
Love's Bridal Vow. By Margaret Blount.
Ralph Raymond's Heir. By Horatio Alger, Jr.
The Fatal Glove. By Clara Augusta.
The Heir of Glenville. By Francis A. Durivage.
A Brave Little Woman. By Mrs. Mary A. Denison.
The Queen's Revenge. By Sylvanus Cobb, Jr.
The Mill Girl of Tyrol. By M. T. Caldor.
Auld Licht Idylls. By J. M. Barrie.
Derrick Vaughan, Novelist. By Edna Lyall.
The Duchess. By "The Duchess."
The Heir of Linne. By Robt. Buchanan.
The Two Orphans. By R. D'Ennery.
A Crown of Shame. By Florence Marryat.
A Troublesome Girl. By "The Duchess."
When a Man's Single. By J. M. Barrie.
Fanchon the Cricket. By George Sand.
The Story of Elizabeth. By Miss Thackeray.
Two Kisses. By Hawley Smart.
A Mad Love. By Charlotte M. Braeme.
The Devil's Die. By Grant Allen.

OUR GREATEST BOOK OFFER.

Cloth Bound Books.

Owing to the demoralization in the New York Book Trade, resulting from the failure of some of the largest publishers in the country, we have been enabled to secure a large line of cloth bound books, works of the most popular authors, at less than cost of printing, paper and binding, and we propose giving the benefit to our subscribers. These books are 12mo volumes, elegantly bound in cloth, with gilt back, and are all complete, containing from 250 to 350 pages. The retail price of these books is 75c.

No Books sold without Coupons.

Cloth Bound Book Coupon No. 1.

TWENTY CENTS and TWO of these Coupons presented at the office of this paper will entitle the holder to one book from the list given below. Each book beautifully bound in cloth and gold.

If to be sent by mail, add 10 cts. for postage. Money may be in stamps if desired.

Adam Bede. By George Eliot.
Æsop's Fables.
All Sorts and Conditions of Men. By Walter Besant.
Andersen's Fairy Tales.
Anna Karenina. By Count Lyof Tolstoi.
April's Lady. By "The Duchess."
Arabian Night's Entertainment.
Armorel of Lyonesse. By Walter Besant.
Babylon. By Grant Allen.
Balzac's Shorter Stories. By Honore de Balzac.
Basil; or, the Crossed Path. By Wilkie Collins.
Beppo the Conscript. By T. Adolphus Trollope.
A Born Coquette. By "The Duchess."
Cast Up by the Sea. By Sir Samuel W. Baker.
A Child's History of England. By Charles Dickens.
Clyffards of Clyffe. By James Payn.
Confessions of an English Opium Eater. By Thomas De Quincey.
The Conscript. By Alexander Dumas.
Consuelo. By George Sand.
The Countess of Rudolstadt. By George Sand.
The Count of Monte Cristo. By Alexander Dumas.
Cousin Harry. By Mrs. Grey.
A Crooked Path. By Mrs. Alexander.
A Daughter of Heth. By William Black.
Dawn. By H. Rider Haggard.
The Dead Secret. By Wilkie Collins.
The Deemster. By Hall Caine.
The Deerslayer. By J. Fenimore Cooper.
Dolden, the Ward of Warringham. By Florence Warden.
Doctor Cupid. By Rhoda Broughton.
Donald Ross of Heimra. By William Black.
Donovan. By Edna Lyall.
Double Cunning. By Geo. Manville Fenn.
The Duke's Secret. By Charlotte M. Braeme.
East Lynne. By Mrs. Henry Wood.
Edmond Dantes. By Alexander Dumas.
Fair Women. By Mrs. Forrester.
Family Pride. By the author of "Pique."
Family Secrets. By the author of "Pique."
Father and Daughter. By Fredrika Bremer.
A Fiery Ordeal. By Charlotte M. Braeme.
The First Violin. By Jessie Fothergill.
The Four Sisters. By Fredrika Bremer.
The Frozen Pirate. By W. Clark Russell.
Grimm's Fairy Tales.
Guilderoy. By Ouida.
Handy Andy. By Samuel Lover.
A Hardy Norseman. By Edna Lyall.
Heriot's Choice. By Rosa Nouchette Carey.
The Hon. Mrs. Vereker. By "The Duchess."
The Hunchback of Notre Dame. By Victor Hugo.
In the Golden Days. By Edna Lyall.
In the Heart of the Storm. By Maxwell Gray.
Ivanhoe. By Sir Walter Scott.
Jane Eyre. By Charlotte Bronte.
Jealousy. By George Sand.
John Halifax, Gentleman. By Miss Mulock.
Kith and Kin. By Jessie Fothergill.
Knight Errant. By Edna Lyall.
Lady Audley's Secret. By Miss M. E. Braddon.
The Lamplighter. By Maria S. Cummins.
The Last Days of Pompeii. By Sir E. Bulwer Lytton.
The Last of the Mohicans. By J. Fenimore Cooper.

PATENTS.

FOR PROTECTION, NOT FOR ORNAMENT.

Write DUBOIS & DUBOIS, Patent Attorneys.

Inventive Age Building,

WASHINGTON, D. C.

Book Free. Mention this paper.

PATENTS

CAVEATS, TRADE MARKS COPYRIGHTS.

CAN I OBTAIN A PATENT? [illegible]

Annual Town Meeting.

Commonwealth of Massachusetts, Norfolk, ss.

To either of the Constables of the Town of Weymouth, in said County, Greeting:

In the name of said Commonwealth you are hereby required to notify and warn the inhabitants of Weymouth aforesaid, qualified to vote in elections, to meet at the Town House, in said town,

On Monday, the Fifth day of March,

Next, at eight o'clock in the forenoon, then and there to act on the following articles, viz.:

ARTICLE 1.—To choose a Moderator for said meeting.

ART. 2.—To vote on one ballot for the following named Town Officers, to wit: Town Clerk, Town Treasurer, five Selectmen, five Overseers of the Poor, five Assessors, three Auditors, Collector of Taxes, ten Constables, Water Commissioner for three years, Park Commissioner for three years, two School Committee for three years, and three Trustees of the Tufts Library for three years, and one for two years to fill the vacancy occasioned by the death of F. Dexter Pratt. Also to vote on the same ballot "Yes" or "No" upon the question: "Shall license be granted for the sale of intoxicating liquors in this town?"

ART. 3.—To choose all other necessary Town Officers.

ART. 4.—To hear and act upon the Reports of the several Boards of Town Officers, and of any Committee appointed at any former meeting, and to choose any committee the town may think proper.

ART. 5.—To see what sum of money the town will vote to raise and appropriate for the support of public schools.

ART. 6.—To see if the Town will instruct the School Committee to employ a Superintendent of Schools.

ART. 7.—To see what sum of money the town will vote to raise and appropriate for the repairs of highways, townways and bridges.

ART. 8.—To see what sum of money the town will vote to raise and appropriate for the support of the poor.

ART. 9.—To see what sum the town will vote to appropriate for the payment of State Aid, Military Aid, and for Relief, under Chapter 447 of the Acts of 1890, to disabled soldiers and seamen, and the families of disabled soldiers and seamen, and to determine how much of the same shall be raised by taxation the ensuing year.

ART. 10.—To see what sum of money the town will vote to raise and appropriate for the support of the Fire Department.

ART. 11.—To see what sum of money the town will vote to raise and appropriate for Police Service.

ART. 12.—To see what sum of money the town will vote to raise and appropriate for the Tufts Library.

ART. 13.—To see what sum of money the town will vote to raise and appropriate for Abatement and Remittance of Taxes the ensuing year.

ART. 14.—To see what sum of money the town will vote to raise and appropriate for the payment of Interest that may become due the ensuing year.

ART. 15.—To see what sum of money the town will vote to raise and appropriate for Printing and Advertising.

ART. 16.—To see what sum of money the town will vote to raise and appropriate for Miscellaneous Expenses.

ART. 17.—To see what sum of money the town will vote to raise and appropriate for the payment of Town Officers.

ART. 18.—To see what sum of money the town will vote to raise and appropriate for Memorial Day.

ART. 19.—To see what sum of money the town will vote to raise and appropriate for care and repair of Town House.

ART. 20.—To see what sum of money the town will vote to raise and appropriate for Electric Lighting.

ART. 21.—To see if the town will authorize and direct the Treasurer, with the approval of the Selectmen, to borrow temporarily, in anticipation of the taxes of the present municipal year, the sum of $70,000, as the same may be from time to time required, and to give the negotiable note or notes of the town for money so borrowed, and that all such temporary loans shall be payable from the said taxes.

ART. 22.—To see what sum of money the town will vote to raise and appropriate for Hydrants and for Water Rent and Care of Drinking Fountains.

ART. 23.—To see if the town will vote to appropriate from the revenue of the Water Works, for the current year the sum of $24,400, to be expended for the following purposes: $16,800 for the interest on the Weymouth Water Loan, becoming due the ensuing year; $2,700 for salaries of the Superintendent of the Works and Engineer at the Pumping Station; $2,200 for maintenance of the works, and $2,700 for all other Necessary Expenses.

ART. 24.—To see if the town will appropriate and direct to be paid to the Trustees of the Sinking Fund, out of the income of water rates for the current year the sum of $8,400, to be set apart and invested as a sinking fund for the payment at maturity of the principal of the Weymouth Water Loan Bonds.

ART. 25.—To see if the town will appropriate the sum of $3,000 for the purpose of extending the main water-pipe line.

ART. 26.—To see what sum of money the town will vote to raise and appropriate, or will appropriate, to provide for any deficiencies in the appropriations for the current year, or for any overdrafts already made.

ART. 27.—To determine in what manner taxes shall be collected the ensuing year, and to fix the rate of interest upon all taxes remaining unpaid after the time fixed for payment.

ART. 28.—To choose a Committee on Appropriations, to report at the next annual meeting.

ART. 29.—To act upon the List of Jurors, as prepared and posted by the Selectmen.

ART. 30.—To see if the Town will authorize its Selectmen to act as attorneys to defend the Town in any suit that may be brought against it.

ART. 31.—To see what sum of money the Town will vote to raise and appropriate for the purpose of suppressing the illegal sale of intoxicating liquors in this town, and to determine the manner of expending the same.

ART. 32.—To see if the Town will vote to raise and appropriate the sum of $5,500 for the payment of a note for that amount becoming due the ensuing year.

ART. 33.—To see if the Town will instruct the Board of Selectmen to employ a Superintendent of Streets, who shall hold no other town office; and raise and appropriate any sum of money for the payment of a salary to said Superintendent.

ART. 34.—By request of Augustus J. Richards: To see if the Town will vote to purchase a Stone Crusher, Roller and Steam Power, together with screens and elevators; also to purchase a gravel hill, or hills, or ledges, for the purpose of improving our roads; to raise and appropriate money for the same, and to choose a Committee to carry the same into effect.

ART. 35.—To see if the Town will vote to raise and appropriate the sum of $500 for the purpose of working Tower avenue.

ART. 36.—To see if the Town will raise and appropriate the sum of $250 for the purpose of building a sidewalk on Main street, beyond the house of the late Andrew Casey.

ART. 37.—On petition of John E. Farrell and others: To see if the Town will instruct the Superintendent of Streets or the Board of Selectmen, that in the employment of teams on the highways an equal division of work be given to owners of teams in the different wards.

ART. 38.—On petition of Matthew W. Lynch and others: To see if the Town will vote to buy a small piece of land of Joseph R. Totman, at the junction of Shawmut and Lake streets, for the purpose of extension of said streets, and raise and appropriate money for the payment of the same, or act in any way in relation to the same.

ART. 39.—On petition of Matthew W. Lynch and others: To see if the Town will vote to instruct the Board of Selectmen to pay $2.00 per day for all able-bodied men for work performed for the Town, whether by contract or otherwise, and preference be given to the town's people, and that nine hours shall constitute a full day's work.

ART. 40.—On petition of Charles Hawes and others: To see if the town will vote to raise and appropriate the sum of $500 for the purchase of a hose wagon, to be located at Lovell's Corner.

ART. 41.—On petition of Garry T. Burns and others: To see if the Town will vote to raise and appropriate a sufficient sum of money to convey the scholars living on Summer street, south of Federal street, to their respective schools in Ward 3, Weymouth.

ART. 42.—On petition of Frederick C. Blanchard and others: To see if the Town will authorize the placing of Electric Lights on Pond street, from near the depot to Poole's Corner, the light at the last named place to be an arc light, and raise and appropriate money for the same.

ART. 43.—On petition of James M. Orcutt and others: To see if the town will raise a sum of money sufficient to lay a water main from Columbian street to Braintree line.

ART. 44.—On petition of Allen Vining and others: To see if the Town will vote to extend the water pipe from Mount Hope Cemetery gate through Pine, Park and Oak streets, as it is a necessity to those living on said streets.

ART. 45.—On petition of Frank H. Torrey and others: Will the Town instruct their Selectmen to petition the Massachusetts Highway Commission to acquire, and build, as a State highway, the road from Fore River bridge at Pine Point, in the Town of Weymouth, to the southerly part of Cohasset, in the County of Norfolk, or act on anything relating thereto.

ART. 46.—By request of Augustus J. Richards: To see if the Town will vote to instruct the Assessors to employ a clerk to perform the clerical work of the Board.

ART. 47.—To see if the Town will vote to accept the Report of the Selectmen laying out a new street from Sea to Bridge streets.

ART. 48.—To see if the Town will vote to accept the Report of the Selectmen laying out a new street off Pleasant street, to Whitman's Pond.

ART. 49.—To see if the Town will recommend the granting of sixth class licenses to all druggists in the town, or act in any manner in relation to the same.

ART. 50.—To see what sum of money the Town will vote to raise and appropriate for working the relocation of Bridge street, as laid out by the County Commissioners.

ART. 51.—To see if the Town will accept and allow the Report of the Park Commissioners of Weymouth, locating a public park, and taking in fee therefor the land now, or late, of James L. Bates, extending from Neck street to the summit of Weymouth Great Hill.

ART. 52.—By request of the School Committee: To see if the Town will vote to raise and appropriate the sum of $3,000, or any other sum, to heat and ventilate the Hunt Schoolhouse, under the direction of the State Inspector.

ART. 53.—By request: To see if the town will vote to appoint a committee to take into consideration the subject of the consolidation of the two High Schools of the town, and, if said committee shall deem such consolidation advisable, to make recommendations to the town at the next annual meeting of the most suitable and convenient location for a new High School building, and also to present to the town at the same time plans and specifications for such building; also to see what sum of money the town will vote to raise and appropriate for the use of said committee in procuring said plans and specifications.

ART. 54.—To see if the Town will vote to raise and appropriate the sum of $1,200 for the working of Front street.

ART. 55.—To see if the Town will vote to raise and appropriate the sum of $300 for the working of Summit street.

ART. 56.—To see if the Town will vote to raise and appropriate the sum of $500 for the working of King avenue.

ART. 57.—To see if the Town will vote to raise and appropriate the sum of $200 for the working of a new street off Broad street, known as Foye avenue.

ART. 58.—To see if the Town will vote to raise and appropriate the sum of $200 for the working of the Phillips street extension.

ART. 59.—On petition of H. L. Dunbar and others: To see if the Town will vote to raise and appropriate the sum of $250 to extend and finish the sidewalk on the southerly side of Randolph street, that was laid out by the County Commissioners, from the dam to the schoolhouse.

ART. 60.—On petition of Ashford Baker and others: To see if the Town will raise and appropriate the sum of $400 to complete the street known as Torrey's lane, in Ward 3.

ART. 61.—By request of the Assessors: To see if the Town will vote to raise and appropriate the sum of $197.93 for the payment for services rendered in 1893, for which the appropriation was insufficient.

Polls will be open at eight o'clock and may be closed at one o'clock.

And you are directed to serve this warrant by posting attested copies thereof in three public places in each ward in said Town, seven days at least before the time of holding said meeting.

Hereof fail not, and make due return of this warrant, with your doings thereon, to the Town Clerk, at or before the time of said meeting.

Given under our hands at Weymouth, this twenty-second day of February, in the year of our Lord one thousand eight hundred and ninety-four.

J. CLARENCE HOWE,
HENRY A. NASH,
LEONARD V. TIRRELL,
HIRAM E. RAYMOND,
JOHN F. DWYER,
Selectmen of Weymouth.

A true copy,—Attest:

B. F. RICHARDS *Constable of Weymouth.*

The Citi[zen]

VOL. XXVII

COOK & COUGHLAN,

Attorneys and Counsellors-at-Law

desire to give notice that they have now established a city office at

31 Milk St., Boston, Room 33.

Take elevator.

Office Hours from 11 A. M. to 2 P. M.

Other Offices at South Weymouth and Abington.

LOUIS A. COOK. DANIEL W. COUGHLAN.

WM. J. COUGHLAN.

G. W. TINKHAM, M. D.,

Harvard '71.

No. 4 Front Street,

WEYMOUTH, - MASS.

Telephone 213-3.

MISS ETHEL PARKER

is prepared to do

LADIES' HAIRDRESSING

IN THE LATEST STYLE,

At the Residence of George W. Fay, 74 Broad Street, East Weymouth. Manicuring, 50c. Formerly with Madame May, Boston. 41-1

Dr. LUCY W. TUCK,

Chronic Diseases,

A SPECIALTY.

Office, 3 Park Sq., cor. Boylston Street, Boston.

Every day except Thursdays.

Take the Elevator.

ROBERT F. RAYMOND,

TEACHER OF Piano & Organ.

Private and Class Lessons Given.

TERMS—Private Lessons, for a course of twenty lessons, $15.00. Class Lessons (three Pupils in a class), for a course of twenty lessons, each pupil, $8.00.

No. 14 HIGH STREET, EAST WEYMOUTH, MASS.

Fashionable Dressmaking.

MISS G. H. COLLIER,

COMMERCIAL STREET,

(KING OAK HILL),

WEYMOUTH HEIGHTS, MASS.

At home every day except TUESDAY.

TOWN CLERK'S OFFICE

—AT—

East Weymouth Savings Bank.

OFFICE HOURS, 10 to 12 a. m., 2 to 5 p. m.

At all other hours at Residence on Water Street.

JOHN A. RAYMOND, Town Clerk.

THE EAST WEYMOUTH

Savings Bank.

President, - - - Z. L. BICKNELL

Vice-Presidents, [illegible]

Clerk and Treasurer, John A. Raymond

BOARD OF INVESTMENT:

[illegible]

BANK HOURS DAILY,

From 2 to 5 P. M.

Saturday, from 2 to 6 P. M.

Money received on or before the fifteenth of January, April, July, and October, will go on interest from the first of the quarter.

WEYMOUTH

SAVINGS BANK

HENRY A. NASH, President.

CHAS. T. CRANE, Treasurer.

BOARD OF INVESTMENTS:

HENRY A. NASH EDWIN PRATT

JOHN W. HART ANDREW J. BATES

GEORGE H. BICKNELL.

Bank Hours.—From 1 to 5 o'clock p. m., on every business day; and from 7 to 9 o'clock on Monday evenings.

Deposits placed on interest on the first Monday of January, April, July and October.

SOUTH WEYMOUTH

SAVINGS BANK

President, - JOSEPH DYER.

1st Vice-President, J. H. WHITCOMB,

2d Vice-President, ALMON B. RAYMOND.

Treasurer, A. E. VINING.

Board of Investment:—JOSEPH DYER, PRINCE H. TIRRELL, ALMON B. RAYMOND, JOHN M. WHITCOMB, ELLIS J. PITCHER.

Open from 9 to 12 A. M., and 2.30 to 5 P. M.

BETTER THAN TANSY OR

Pennyroyal.

DESPERLIN COMPOUND (a French remedy)—pleasant to take; never fails. A boon to Married Women. For a 2-ct. stamp we will send you our book, "Emergencies to Women," (securely sealed) telling you all about it, how and where to get it, &c. No more worry or fret. Address WOMAN'S MEDICAL SUPPLY COMPANY, Boston, Mass.

MEETINGS OF THE

Selectmen & Overseers of the Poor

The Selectmen of Weymouth will be in session at the

TOWN HOUSE, EVERY MONDAY,

(except the third) during the municipal year, from two to five o'clock p. m. On the third Monday of each month they will meet at the Almshouse at 2 p.m.

J. CLARENCE HOWE, Chairman.
P. O. Address, So. Weymouth.
HENRY A. NASH, Clerk,
P. O. Address, Weymouth Heights.
LEONARD V. TIRRELL.
HIRAM E. RAYMOND.
JOHN F. DWYER.
Board of Selectmen of Weymouth.

Weymouth, March, 1893.

WANTED.

AGENTS to sell our choice and hardy nursery stock either on Salary or Commission. We also give our men the privilege of selling our new and choice varieties of seed potatoes. Secure the agency at once, which will handsomely repay you as now is the time to sell such goods for spring planting.

Address F. N. MAY COMPANY, Nurserymen and Propagators of Choice Seed Potatoes, 37-46 Rochester, N. Y.

JOHN H. THOMPSON,

—DEALER IN—

COAL and WOOD

—ALSO—

Jobbing of all Kinds

Promptly attended to. Wood sawed and split to order.

Residence, High Street, near Sawthorn. EAST WEYMOUTH.

Samuel Reed 1895

Weymouth Gazette.

CONSOLIDATED : : : : : : : : : : : : : : : : : : 1890.

The Citizen. East Weymouth News.

VOL. XXVII. NO. 48. WEYMOUTH, MASS., FRIDAY, MARCH 9, 1894. PRICE, 5 CENTS

COOK & COUGHLAN,
Attorneys and Counsellors-at-Law
desire to give notice that they have now established a city office at
31 Milk St., Boston, Room 33.
Take elevator.
Office Hours from 11 A. M. to 2 P. M.
Other Offices at South Weymouth and Abington.
Louis A. Cook. Wm. J. Coughlan. Daniel W. Coughlan.

G. W. TINKHAM, M. D.,
Harvard '71.
No. 4 Front Street,
WEYMOUTH, MASS.
Telephone 212-5.

MISS ETHEL PARKER
is prepared to do
LADIES' HAIRDRESSING
IN THE LATEST STYLE,
At the Residence of George W. Fay, 74 Broad Street, East Weymouth. Manicuring, 50c.
Formerly with Madame May, Boston. 41-1

Dr. LUCY W. TUCK,
Chronic Diseases,
A SPECIALTY.
Office, 3 Park Sq., cor. Boylston Street, Boston.
Every day except Thursdays.
Take the Elevator.

ROBERT F. RAYMOND,
TEACHER OF **Piano & Organ.**
Private and Class Lessons Given.
Terms—Private Lessons, for a course of twenty lessons, $15.00. Class Lessons (three Pupils in a class), for a course of twenty lessons, each pupil, $8.00.
No. 14 HIGH STREET, EAST WEYMOUTH, MASS.

Fashionable Dressmaking.
MISS G. H. COLLIER,
COMMERCIAL STREET,
(KING OAK HILL),
WEYMOUTH HEIGHTS, MASS.
At home every day except TUESDAY. 50 t

TOWN CLERK'S OFFICE
—AT—
East Weymouth Savings Bank.
OFFICE HOURS, 10 to 12 a. m., 2 to 5 p. m.
At all other hours at Residence on Water Street.
JOHN A. RAYMOND, Town Clerk.

THE EAST WEYMOUTH Savings Bank.
President, - - - Z. L. BICKNELL
Vice-Presidents, J. D. Canterbury, John P. Burrell
Clerk and Treasurer, John A. Raymond
BOARD OF INVESTMENTS:
Z. L. Bicknell, C. H. Pratt, J. D. Canterbury, H. F. Bicknell, John P. Burrell, Edmund G. Bates, Joseph A. Cushing, John W. Bates.
BANK HOURS DAILY.
From 9 to 5 P. M.
Saturday, from 9 to 6 P. M.
Money received on or before the fifteenth of January, April, July, and October, will go on interest from the first of the quarter.

WEYMOUTH SAVINGS BANK
HENRY A. NASH, President.
CHAS. T. CRANE, Treasurer.
BOARD OF INVESTMENTS:
Henry A. Nash, Edwin Pratt, John W. Hart, Andrew J. Bates, George H. Bicknell.
Bank Hours.—From 1 to 5 o'clock p. m., on every business day; and from 7 to 9 o'clock on Monday evenings.
Deposits placed on interest on the first Monday of January, April, July and October.

SOUTH WEYMOUTH SAVINGS BANK
President, - JOSEPH DYER.
1st Vice-President, J. M. WHITCOMB,
2d Vice-President, ALMON B. RAYMOND.
Treasurer, A. E. VINING.
Board of Investment:—Joseph Dyer, Prince H. Tirrell, Almon B. Raymond, John M. Whitcomb, Ellis J. Pitcher.
Open from 9 to 12 A. M., and 2.30 to 5 P. M.

BETTER THAN TANSY or **Pennyroyal.**
[illegible] COMPOUND (a French remedy)—pleasant to take; never fails. A boon to Married Women. For a 2-ct. stamp we will send you our book, "Important to Women," (securely sealed) telling you all about it, how and where to get it, &c. No more worry or fret. Address WOMAN'S MEDICAL SUPPLY COMPANY, Boston, Mass.

MEETINGS OF THE
Selectmen & Overseers of the Poor
The Selectmen of Weymouth will be in session at the
TOWN HOUSE, EVERY MONDAY,
(except the third) during the municipal year, from two to five o'clock p. m. On the third Monday of each month they will meet at the Almshouse at 2 p. m.
J. Clarence Howe, Chairman, P. O. Address, So. Weymouth.
Henry A. Nash, Clerk, P. O. Address, Weymouth Heights.
Leonard V. Tirrell.
Hiram E. Raymond.
John F. Dwyer.
Board of Selectmen of Weymouth.
Weymouth, March, 1893.

WANTED.
AGENTS to sell our choice and hardy nursery stock either on Salary or Commission. We also give our men the privilege of selling our new and choice varieties of seed potatoes. Secure the agency at once, which will handsomely repay you as now is the time to sell such goods for spring planting.
Address F. N. MAY COMPANY, Nurserymen and Propagators of Choice Seed Potatoes,
37-46 Rochester, N. Y.

JOHN H. THOMPSON,
—DEALER IN—
COAL and WOOD
—ALSO—
Jobbing of all Kinds
Promptly attended to. Wood sawed and split to order.
Residence, High Street, near Southern, EAST WEYMOUTH.

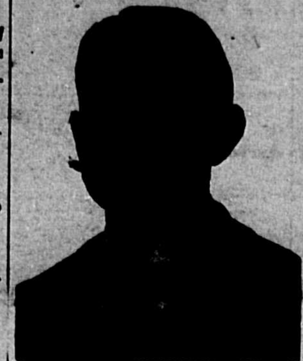

MR. GEORGE A. MILES
would remind his friends in Weymouth and vicinity that he is connected with the Sales Department of
PAINE'S FURNITURE CO.,
48 CANAL ST., BOSTON,
near the Northern Railroad stations, and would be pleased to meet and serve them at the Store or wait on them in their homes and make estimates on all classes of special work in
FURNITURE, DRAPERY, FABRICS, SHADES, PORTIERES, Etc.
41-1

J. F. Sheppard & Sons
DEALERS IN
COAL,
SAWED WOOD and HAY.
Keep constantly on hand all the standard grades of Coal, including the Philadelphia & Reading Company's Shamokin Valley and Lorberry (Red Ash). Both free burning and free from slate, also the Genuine Franklin of Lykens Valley. The purest red ash coal mined, together with the very best coal obtainable, adapted for Steam Purposes.
Orders by mail to East Braintree or Weymouth, or by telephone, will receive immediate attention.
Prices low. Prompt delivery by careful drivers, and satisfaction guaranteed.

BOURK'S
Weymouth, E. Braintree
—AND—
BOSTON EXPRESS,
—AND—
LIVERY STABLE.
Horses for Sale or Exchange. Hay and Straw for Sale.
BOSTON OFFICES:
15 Devonshire & 77 Kingston Sts
26 tf

Dwyer's Express
. . . BETWEEN . . .
WEYMOUTH and BOSTON.
Barges for all Occasions.

Always Get the Best,
which you can do by going to the
Old Reliable Citizens Market
where you can always find the best
Beef, Pork, Lard, Ham, Canned and Bottled Goods.
Fresh Vegetables of all kinds in their Season.
Fresh Eggs and Choice Butter a Specialty.
C. W. RICE,
Jackson Square. East Weymouth.
With thanks for past patronage we hope, by fair prices and square dealing, to merit the trade of the public.

For Women Only. Great Discovery.
"A friend in need is a friend indeed."
More Reliable than either Tansy or Pennyroyal.
If you want a perfect regulator for the monthly period, one that never fails, safe and sure, address FRANCO-AMERICAN CHEMICAL CO., Boston, Mass., and receive, free of charge, our book *Relief for Ladies. Be sure and name this paper.*

BEST POLISH IN THE WORLD.
RISING SUN STOVE POLISH
DO NOT BE DECEIVED with Pastes, Enamels, and Paints which stain the hands, injure the iron, and burn red. The Rising Sun Stove Polish is Brilliant, Odorless, and Durable. Each package contains six ounces; when moistened will make several boxes of Paste Polish.
HAS AN ANNUAL SALE OF 3,000 TONS.

IF YOU WANT INFORMATION ABOUT
PENSIONS
Address a letter or postal card to THE PRESS CLAIMS COMPANY, JOHN WEDDERBURN, Managing Attorney, P. O. Box 463. WASHINGTON, D. C.
PENSIONS PROCURED FOR SOLDIERS, WIDOWS, CHILDREN, PARENTS.
Also, for Soldiers and Sailors disabled in the line of duty in the regular Army or Navy since the war. Survivors of the Indian wars of 1832 to 1842, and their widows, now entitled. Old and rejected claims a specialty. Thousands entitled to higher rates. Send for new laws. No charge for advice. No fee until successful.

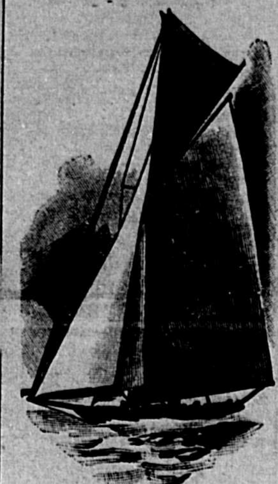

For Sale Everywhere.
B-L
Tobacco
Its flavor and quality can't be equalled.

HAYWARD BROS.,
Carpenters AND Builders,
QUINCY AVENUE,
EAST BRAINTREE.
P. O. Address, Weymouth.
g r 43 tf

GEORGE L. DAVENPORT,
Civil Engineer.
Office with C. A. Belcher,
BRAINTREE.
Post Office Address, Box 47, Cohasset.
Prompt attention given to all orders received.
g r 43-tf

FRANK W. HOLMES,
DEALER IN CHOICE AND SELECT
Groceries & Provisions.
ALSO AGENT FOR

Three times a week the best hot hulled corn of our own preparation.
HIGH STREET, EAST WEYMOUTH.
30 tf

NEW LOT
—OF—
HAY
JUST RECEIVED.
$18, $19 and $20 per Ton, Delivered.
FOR COW OR HORSE.
A. J. RICHARDS & SONS.

Dr. Frank F. Darling,
+ SURGEON DENTIST, +
RICE'S BLOCK, - EAST WEYMOUTH.
(Near Jackson Square.)
Office Hours:—8.30 A. M. to 12 M.; 12.45 P. M. to 6 P. M.; 6.45 P. M. to 8 P. M.

Dr. Chas. R. Greeley
DENTIST,
—WILL BE AT HIS OFFICE—
Over the Weymouth Clothing Store
(Near Post Office),
EAST WEYMOUTH,
EVERY DAY.
MERRELINE,
—A—
Vegetable Anaesthetic,
APPLIED TO THE GUMS FOR
Extracting Teeth Without Pain.
All who are in want of FIRST-CLASS WORK and quality of material, are cordially invited to call. A fresh supply of GAS constantly on hand. Particular attention given to Straightening Children's Teeth.

Agents for the Malden Steam Laundry.
PERFECT WORK GUARANTEED.
Goods sent Tuesday A. M., returned Friday.
A. M. BACHELDER & CO

A SURE CURE.

Would you know a cure for "the blues," dear friend?
Just list to my rhyme a minute.
Then copy with care the recipe penned,
And in study or chamber pin it.

Look up somebody whose daily life
Is sore fraught with want or sadness.
Bethink how with blessings your lot is rife
What reasons you have for gladness.

'Tis wonderful, friend, how many we'll find
Worse off than ourselves around us,
Whose greater griefs once brought to the mind,
With shame at our plaints confound us.

But stay not yet, scarce a half is done
To work the cure intended.
Strive to lighten the load of some burdened one,
See one heart at least befriended.

Ah, here lies the secret of sure delight.
When we seek the sorrows to banish
Of a suffering brother, in sudden flight,
Behold, all our own do vanish.
—Minneapolis Housekeeper.

CARLOTTA.

I have been at great pains to get to the bottom of the whole story. When I first began to trace it by inquiries among circus managers, performers and employees, I was myself a doubter. The whole thing was so strange, romantic and remarkable that I did not give it much credence.

It seemed so improbable, so impossible, that for a time I thought it absurd, too ridiculous to investigate.

I myself had seen Carlotta on her first appearance in America and remember her as a great artist, a superb creature, very dark, very beautiful, and such eyes, so large, so black at the first look—it seemed as though her face was all eyes.

I do not remember whether Carlotta was Spanish or Italian. She had many accomplishments and spoke several languages. She had been about everywhere all over the world, following her profession, and on account of her splendid talent commanding the highest of salaries.

The manager who induced the black eyed Carlotta to come to America indeed secured a prize—that rare thing, a drawing card. The equestrienne came direct from St. Petersburg to New York, bringing her own ring stock and accompanied by a groom.

There was no opportunity at that time for the company with which the artist was to appear to open in New York, although during the season Philadelphia and Boston were favored with an opportunity of seeing a real queen of the arena.

From all that I can learn the foreign artist was exceedingly tractable, or, as the manager phrased it, "easy to get along with." Said the senior partner to me, "If there was ever a woman who minded her own business, it is she."

Carlotta, though, was reticent and dignified, and although she was not familiar nor permitted any familiarity on the part of the other members of the company every attache admired her and spoke in her praise. It was the same with the ring people, the concert folks and the working force.

The beautiful rider at this time wore a serious air, and while she was not pining away or running into a decline a smile rarely rose to her lips, except when the applause rang around the ring and the people's plaudits caused her black eyes to dance with pleasure.

Some surmised that the woman was homesick and sighed for more familiar scenes and surroundings, and one sympathizing sister, who had herself been touched by a Cupid's dart, remarked:

"I guess if the truth were known Carlotta is in love!"

That little miss was a good guesser. She must have been a genuine Yankee.

Of course such a beautiful woman and such an artist had admirers in the company who would have breathed matrimonial aspirations if they had received any encouragement.

It is a matter of fact that the senior manager, a widower, endeavored in vain to capture the charming equestrienne, but in spite of his position and his solid fortune he received no more encouragement than the other ambitious aspirants.

Whatever was the story of her heart, the woman had no confidants, and the season was far advanced before any of us were any the wiser as to her antecedents.

A performer who had traveled much abroad and appeared in foreign circuses with our lady magnificent visited our show, and from him it was learned that there was a particular and peculiar cause for the presence in America of Carlotta, the rider.

I was just as hungry for the news as any of them, and this is what this man had to say as near as I can recall it:

"As you say, Carlotta is a great rider and as good as she is great. Why, she set Europe ablaze, that woman did, and it is in the European capitals that an arenic artist is appreciated. I know that both by observation and experience."

The man spoke with enthusiasm, and he could have had no better listener. I was all attention as he continued:

"Now, what I am going to tell you is sacred. I am not telling all the rest of this, but one can't help looking on so interesting a subject. Understand me that there was no scandal in the matter, but the secret is out when I tell you that Carlotta, the circus rider, was loved by a prince!"

I repeated, "Carlotta, the circus rider, was loved by a prince!"

"Just so," remarked the relator, resuming, "and now mark the result. The prince's family on learning the state of affairs hustled the prince out of the way. Over there a prince must obey orders or incur the royal displeasure. The young fellow was just 'buried,' and his allowance was cut off. Rough on the proud prince, was it not?"

I thought it was "rough" and said so and then asked:

"Did the prince love the circus rider, the superb, the beautiful Carlotta?"

"He did," was the answer.

"And the rider loved the prince?"

"Without a doubt."

"And where is the prince?"

"Oh, I suppose he is still under parental surveillance and displeasure."

"And will they ever be brought together again?"

"Love not only laughs at locksmiths, but it grins at mad papas."

"But he has rank," I suggested.

"Yes, and he has a heart," he returned. "He is not only a prince, but a man."

That was all he knew about the case, and I knew no more until the very last day of the season, when a distinguished gentleman, with the air if not the title of a prince, arrived as a visitor to our queen of the circle, the beautiful brunette, Carlotta.

There is always something of a hurry and a scurry when the circus season comes to an end and the band at the last performance plays "Home, Sweet Home," and I was unusually busy myself, but not so much engaged as not to notice that Carlotta and the stranger appeared to be supremely happy.

What an act Carlotta rode at both performances that day! Such style, such grace, such abandon! I remarked it to one of the managers with the compliment:

"A great rider!"

"Greatest the world ever saw!" he returned and added. "But she is lost to us. She will not re-engage."

"On account of the newcomer?" I suggested.

"More than likely," returned the manager.

At the breaking up of the show there was a general handshaking and saying of "Goodby" all around. The last I said the words to was the queen of them all, the peerless Carlotta. The beauty was gracious, and as she extended her little hand, with its jeweled fingers, she said sweetly:

"You have all been so kind. Adieu!"

That was nice, but Carlotta did not introduce me to her distinguished visitor.

"Of course he is the prince," I said to myself. That was the last time I ever saw either of them. And it was years and years before I even heard of them, and then I obtained my information in a peculiar way—the information came unsought—I stumbled upon it.

I had engaged to go out with a tent show and was sent for by the manager just after the holidays to do some writing up for the next season. He had been building some very costly tableau cars for the street parades, and he took me over to the winter quarters that I might see them and expend some adjectives descriptive of their massive grandeur.

At the quarters I met several attaches with whom I had traveled in previous years, and one, Sailor Dan, was overjoyed to meet me, as we had not seen each other for years. The old canvasman's greeting was as honest as it was hearty. He explained:

"I am making a set of cage covers for the old man."

"Where have you been since I saw you last?" I asked.

"Down in South America," he replied. "Had a good, a great time, but after all said and done I'm glad to be back in this country. There is no place like old Philadelphia, after all."

Fortunately the manager was called to another part of the quarters, giving Sailor Dan a chance to talk, and he was a great talker.

"You see," said Dan, "when that season ended, when you saw me last, I engaged to Carlotta to go to South America as her groom. You see, her groom was that homesick that he wouldn't travel any more and went home to some outlandish part of Europe. Now, I'm a sailor, not altogether green about horses, as you may know, knocking about with circuses as I have been for so many years.

"Well, we went down into South America—that is, Carlotta, her husband, the prince, and me"——

"The prince?"

"Yes, a genuine out and out prince, with royal blood in him. You see, they fell in love with each other before she banished herself to America, and his old man set on him and stopped his pocket money. But he was true to she, and she was true to he, and all came out like a story book. I guess the truth of it was the prince was a little short of change, but she had enough for both.

"We hadn't more than got down into South America than there was a great kerbobery kicked up, one of those short order revolutions, and what did the prince do but, being a military man, he took a hand in and just fought his way right up to the throne, he and me."

"You must have enjoyed your position," I said.

"Enjoyed it! I guess I did!" answered Sailor Dan. "And what a dandy queen Carlotta did make, and how the people loved her! As for the king, he was a fine fellow, as nice a man as I ever worked for. He and I used to set day after day on the steps of the throne and do nothing but smoke 25 cent cigars!"—Charles H. Day in New York Clipper.

His Loss.

"Well," said Mr. Tripkins as he sat down to his desk rather later than usual, "they've been to see me at last."

"Who?"

"Burglars."

"You don't mean it? I suppose you'll have to borrow spoons to use at dinner tonight now?"

"No. The spoons aren't silver. They didn't touch 'em."

"Take any money or wearing apparel?"

"No."

"Well, I don't see what cause you have to be blue."

"Maybe not, but when you get attached to an animal it's hard to lose him. They went through the house and couldn't find anything else worth taking, so they stole my watchdog."—London Tit-Bits.

A Sure Sign.

Farmer Schmidt (reading letter from his son at the university)—"My own dearly beloved father." I'll be jiggered if the scamp hasn't run through all his money again!—Dorfbarbier.

How to Make Deviled Chicken.

Chop very fine any pieces of cold cooked chicken that may be left. To every pint of this meat allow one-half pint of cream, a tablespoonful of butter, a tablespoonful of chopped parsley, 3 hard boiled eggs, 2 tablespoonfuls of bread crumbs, one-quarter nutmeg grated. Salt and cayenne to taste. Put the butter in a frying pan to melt; then add the bread crumbs, cream, chicken and seasoning. Stir over the fire until it boils: then add the hard boiled eggs chopped very fine. Fill paper cases or individual dishes with this mixture, sprinkle lightly with bread crumbs and brown in a quick oven.

Your Heart's Blood
Is the most important part of your organism. Three-fourths of the complaints to which the system is subject are due to impurities in the blood. You can, therefore, realize how vital it is to
Keep It Pure
For which purpose nothing can equal S.S.S. It effectually removes all impurities, cleanses the blood thoroughly and builds up the general health.
Our Treatise on Blood and Skin diseases mailed Free to any address.
SWIFT SPECIFIC CO., Atlanta, Ga.

BOSTON THEATRES.

Hollis Street Theatre.

The queen of comic opera, golden haired Lillian Russell, comes on Monday, the 12th inst, for a week's stay, presenting her new opera, "Princess Nicotine." The company presenting this opera comes direct from the New York Casino, where the fair Miss Russell and her associates have been playing nightly to crowded houses. In this fine company are the following well-known singers: Digby Bell, Alf C. Whelan, Chas. A. Bigelow, Lucy Daly, Marie Miller, Geo. Dennin, Grace Belasco, Lillian Thurgate, Signor Perugini (the star's husband) James A. Peakes, Arthur E. Herington, Marie Dressler, May Duryea, Lila Blow, Lula Fox, and Marie Celeste. In addition, there is an auxiliary company of 100 people comprising the chorus and ballet. Patrons will note that only a Saturday matinee will be given. "Princess Nicotine," gives Miss Russell a fine chance to display her magnificent vocal powers, and needless to say, she takes full advantage of her opportunities. Her dresses in this piece excite great admiration. There is plenty of fun in the opera, and Digby Bell, and Alf Whelan got a laugh from every line they speak. Lucy Daly's dancing is one of the features of the show. Sig. Perugini, Miss Russell's husband, has a splendid role, well fitted to his abilities.

Park Theatre.

Popular "Charley's Aunt" was greeted with a rousing reception at the Park Theatre this week. In her new abode the jolly old lady seems destined to continue if not to surpass the unprecedented success she achieved during her long run at the Columbia. Her stay at the Park is indefinite, and fun-lovers will have ample opportunity to see, again and again, what has been termed the most laughable and at the same time most refined comedy on the stage today. The innovations in the third act, which entitle the play to the claim of being a "second edition" are very attractive. The new comedy scenes are excellent and the Kaiser Wilhelm court dance, participated in by the entire company, has plainly made in Boston the same great hit it scored in London and New York. On Tuesday eve, March 20, the 100th performance will be celebrated by the distribution of handsome souvenirs.

Boston Museum.

John Mason and Marion Manola have caught the public taste in their new piece "A Queen of Hearts," which is to be the bill for the week, beginning March 12th. The following is a brief synopsis of the plot: "La Petronella" (Marion Manola), a famous singer and the reigning favorite of the capitals of Europe, is so dearly loved by the populace that she is know as "The Queen of Hearts." She has four suitors for her hand, an Englishman, a Frenchman, an Irishman and an American (John Mason). The plot deals with the efforts of these four to win the hand of La Petronella. The scene is laid in Naples and is supposed to occupy twenty-four hours. The time is the present. The entertainment is interspersed with music and bits of burlesque. Miss Manola has a fine chance to display her splendid voice and her singing charms every ody. She is seen first as prima donna, then as a midshipman, later as a "dandy burlesque queen," and afterwards as an American girl. John Mason plays the part of a man of the world, which is said to be thoroughly characteristic of this popular actor. He has designed a scene on board the yacht "America," which is a marvel in its way. Robert McWade takes the part of an Irish gentleman with a rich brogue, in which role he is exceedingly clever. A "Queen of Hearts" contains many bright, snappy lines, much catchy music, and a number of amusing situations, and it deserves a success. The Mason-Manola Wednesday and Saturday matinees are exceedingly popular.

Boston Theatre.

Like any other good thing "A Milk White Flag" appears to improve with age and the novelties which are here and there introduced from time to time are sufficient to make people go again and again to see it. It has now started on its second month. The excellent way in which all the characters are drawn, the splendid company, the magnificent scenery, the pretty girls, the brilliant costumes and delightful music, all go to make it an attraction well worth seeing. Miss Isabelle Coe has no superior in a part like that which she is playing, and her characterization of the dashing widow is a treat in itself. Mr. J. C. Miron and Mr. Charles Stanley are exceedingly droll, and Miss Billie Deaves as the widow's particular friend is very good. Dainty Ida Mulle is making a decided hit as Pony Luce, and individual success is made by Frank Lawton with his clever whistling and dancing, the four vivandieres and all the others. The 50th performance of "A Milk White Flag" will take place on March 19, when a souvenir, both original and useful, will be given to mark the event.

Columbia Theatre.

For the week beginning Monday evening, March 12, Mr. Edward Harrigan and his admirable company, will present one of the greatest successes, "Reilly and the Four Hundred." Many consider this the funniest of Mr. Harrigan's creations, and anyway it is certain that there is not a dull line in it from start to finish. Harrigan as Reilly is simply great. His make-up, his business, and his facial expression are all admirable. Emma Pollock first won her fame in this piece and the name of "Maggie Murphy" sticks to her yet. Mrs. Annie Yeamans and Johnnie Wild has splendid parts, and add their quota of fun to the evening's entertainment. Dave Braham has composed some fine catchy music for "Reilly and the Four Hundred," and his song, "Maggie Murphy's Home" is known the world over. "Take a Day Off Mary Ann," is another popular song in this play. Patrons of the cosy Columbia Theatre should bear in mind that the best seats in the house are only one dollar during this engagement. The usual Wednesday and Saturday matinee will be given during this engagement.

Grand Opera House.

On Monday evening, March 12, Carroll Johnson, "the singing comedian," will present his last season's success, "The Irish Statesman." Mr. Johnson is a sweet singer, a dainty dancer, and as a delineator of Irish character has established an enviable reputation. Mr. Fitzgerald Murphy, the author, has written a play which is most artistic and truthful, and his methods are entirely new. His aim is to be realistic as well as romantic, even though this seems impossible. The last act is laid in the future, and the young author has taken the present trend of political affairs across the water and worked them out to a seemingly logical and possibly prophetic conclusion. A political revolution has taken place, the House of Lords is constitutionally abolished, and the monarchy is only a memory. Democracy is established and Ireland emerges from the struggle a republic. Representative Osmonde O'Sullivan, "the Irish Statesman," is appointed by the President the first American minister to the new republic of Ireland. The scenic settings are on a large scale, and a number of clever specialties are introduced in the piece.

Bowdoin Square Theatre.

On Monday evening, March 12th, Cosgrove and Grant's Comedians, who grow better each year, will present the greatest laugh provoker of the age, "The Dazzler" a farce comedy that is a continuous round of merriment. It will be interpreted by the following array of farceurs, and vaudeville artists: The inimitable Jos. A. Ott, who is literally "a whole show in himself;" the charming Annie Lewis formerly of "A Nutmeg Match," the original Clipper Quartette, with a whole batch of new songs: Max Miller, F. T. Ward, John P. Curran, Jessa Hatcher, Annie Wilmarth, Gracie Gaylor, Albert Hart, Howard Graham and W. H. Way. With five famous comedians, and a trio of delightful dancers in the cast, surely nothing better has ever been offered in this line of farce comedy. "The Dazzler" is brimming over with fun, and the scenery and costumes are something above the ordinary. Suburban patrons should not forget the matinee performance.

The Old, Old Song.

When all the world is young, lad,
And all the trees are green,
And every goose a swan, lad,
And every lass a queen.
Then hey for the boot and horse, lad,
And round the world away;
Young blood will have its course, lad,
And every dog his day.

When all the world is old, lad,
And all the trees are brown,
And all the sport is stale, lad,
And all the wheels run down.
Creep home and take thy place there,
The spent and maimed among;
God grant you find one face there
You loved when all was young.
—Charles Kingsley.

DOUBLE TAXATION.

Extracts From Latest Annual Report of the Committee on Taxation

Of the Boston Associated Board of Trade.

For the year past the principal duty and work of your committee has been to attend legislative hearings, that, if possible, we might throw the influence of this body in the direction of those reforms in our system of taxing personal property to which we as an Association are committed. In an informal report before the summer recess your chairman briefly gave account of what he had done before the Committee on Taxation and Mercantile Affairs of the last Legislature. As the result of that earnest agitation, as you know, a joint Special Committee on Taxation was created to sit during the entire recess "for the purpose of consolidating, arranging and revising the Statutes of the Commonwealth." In addition they were authorized to report "such amendments and further enactments relative to taxation as may seem to them advisable. Such amendments and proposed new enactments to be embodied in a separate portion of their reports, so that the consolidation shall be complete in itself." This committee has not only had many hearings at the Capitol, but has visited all quarters of the State for the same purpose, that the people might have the fullest and fairest opportunity of being heard on a question of so great public interest.

Taxing Incomes Derived From Property Already Taxed.

It seemed to your committee that if we were to take any part in these hearings, the one which it specially belonged to us to assume was that upon which this body is of one mind, and which is familiar to you by virtue of that address which was made by your Chairman before this Association, at the American House, April 20, 1891; namely, the injustice of that double taxation of personal property caused by the taxation of income derived from property which has been taxed, a thing forbidden by our law, but which, discredited everywhere, has been made both law and practice by a decision of our Supreme Court about twenty-five years ago.

At the hearing given us on the subject your chairman endeavored to do justice to his constituents and their cause, and he was requested to write out the argument and present with it such amendments to the Statutes as will put this matter beyond any further misapprehension as to the meaning of the law or any further injustice to the business community, whom it chiefly affects. This request has been complied with, and I presume the argument and its recommendation will appear in that report of this Joint Special Committee, upon which we understand they are now engaged, in preparation for the assembling of the Legislature next month, and which is being waited for with much interest.

Taxing Shares of Foreign Corporations.

Your committee also took some small part in the discussion of the injustice of taxing personal property out of the jurisdiction of the State, or what is better known as the taxing of Foreign Corporations. This subject was ably presented by many gentlemen, and is one of much greater importance than the former. It comes before the Legislature about every year, and will, we think, continue to do so, unless this Committee should devise and the coming Legislature shall adopt such a just and wise reform in this kind of double taxation also as shall put this controversy at rest * * *

The Succession Tax as a Substitute.

At two well advertised opportunities for hearing on this important topic, 30 persons appeared in support of or against new legislation reaching estates in the Probate Courts by succession, bequest, and collateral inheritance tax in excess of, and amendment to, the present law * * *

In the first lengthy report of your Committee on taxation at the annual meeting, October 21, 1889, such taxation was then strongly recommended as part of a reform in the taxation of personal property, by which the dooming or listing method as practiced by the local assessor should be abandoned. It was not then advocated by us as an added burden in the way of taxation, with no gain attending it—nor is it now. We quite agree with The New Bedford Mercury in its paragraph on this subject, as follows: "We do not, for ourselves, believe that taxation is to be made satisfactory by any such patchwork revision as the simple addition of an inheritance tax to all other taxes. The device of adding a new tax, here and there, with no reference whatever to existing taxes, can only result in disappointments," to which we all say, Amen.

The taxation of income derived from property which has been taxed, and the taxation of personal property out of the jurisdiction of this State, and which is taxed by the State having the unquestioned right so to do, are

Two Forms of Double Taxation

so flagrantly unjust that they can only be stigmatized as legalized robbery. Let me quote what wiser men say:

Judge Hall of Maine says in regard to the former: "That to tax capital, property, lands and also the increase arising from their employment, is intolerable as double taxation."

The Hon. David A. Wells says in regard to the latter: "That when a State assesses property situated beyond its territory and jurisdiction, and which its laws and processes are not competent or able to reach, or protect, or when a State assesses one of its own citizens in respect to such property, the act has no claim to be regarded as taxation, but is simply arbitrary taking, in no respect different in principle from confiscation."

These propositions we have not yet seen controverted; they may be regarded, therefore, as self-evident truths; and with this view of the situation as it exists in this State, your Chairman did not hesitate to say to this joint committee, when he was requested to appear before them in favor of inheritance or succession taxation, that he could only advocate it as part of some system of reform in the taxation of personal property, which should remedy the wrongs to which I have referred, making good the possible loss by the exemption from taxation twice. * * * * And as to taxation in our own State, can we in conclusion for the present do any better than to insist upon the abandonment of all attempts to tax property in other States, or to tax incomes derived from property which has been taxed?

Our First Duty Is to Reform

double taxation on personal property, as we have already, with so great advantage to all the interests of Massachusetts and her people, done in regard to the taxation of real property or real estate. The distinction between real and personal property is a merely arbitrary and factitious one. Massachusetts leads the column of progressive and enlightened States in regard to the one. It is our duty to continue this agitation until she shall lead in the other also. At present she is behind other States in the reasonable and just taxation of personal property. She strives for double taxation of personal property in ways which outrage common sense and common honesty. There is right somewhere in this business, and for Massachusetts there can be no peace until it is found and secured.

JONATHAN A. LANE, Chairman.

HON. EX-SPEAKER NOYES.

Our Statesman Cured by Dr. Greene's Nervura.

The Great Senator and Representative Recommends Dr. Greene's Nervura Blood and Nerve Remedy to the Weak, Nervous and Ailing. It is the Best Spring Medicine to take.

PROBABLY more depends upon the character of the recommendation than on anything else. If a person you personally know tells you that Dr. Greene's Nervura blood and nerve remedy will cure you because it cured him, you take his word. Here is Massachusetts, greatest and foremost statesman whom all our greatest readers know, Hon. ex-Speaker Noyes, of the House of Representatives, who tells you what this wonderful medicine, Dr. Greene's Nervura blood and nerve remedy, has done for him, and advises you to take it and get well, if you are sick, weak, nervous, sleepless, debilitated or run down in health. He assures you that it cured him and he is positive that it will cure you.

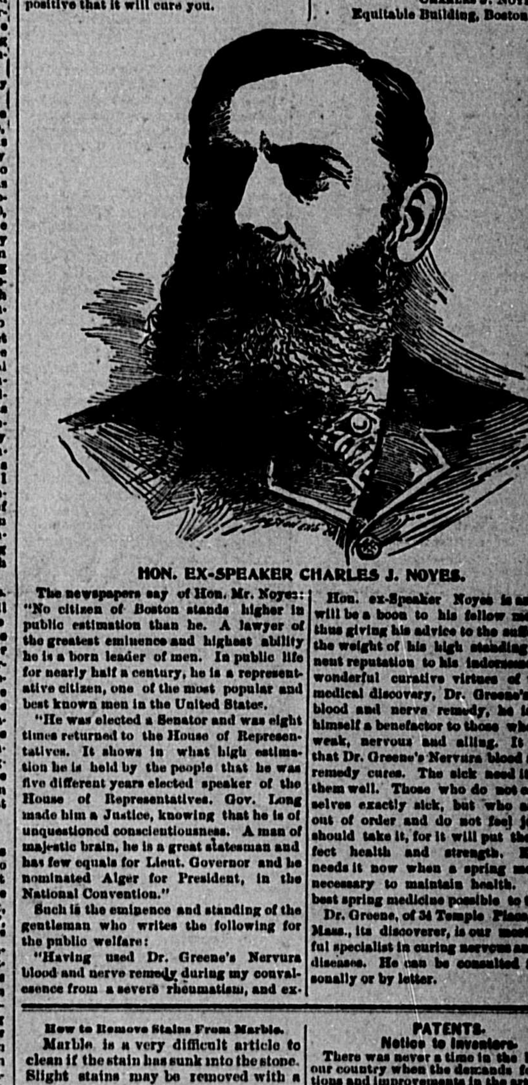

HON. EX-SPEAKER CHARLES J. NOYES.

The newspapers say of Hon. Mr. Noyes: "No citizen of Boston stands higher in public estimation than he. A lawyer of the greatest eminence and highest ability he is a born leader of men. In public life for nearly half a century, he is a representative citizen, one of the most popular and best known men in the United States.

"He was elected a Senator and was eight times returned to the House of Representatives. It shows in what high estimation he is held by the people that he was five different years elected speaker of the House of Representatives. Gov. Long made him a Justice, knowing that he is of unquestioned conscientiousness. A man of majestic brain, he is a great statesman and has few equals for Lieut. Governor and he nominated Alger for President, in the National Convention."

Such is the eminence and standing of the gentleman who writes the following for the public welfare:

"Having used Dr. Greene's Nervura blood and nerve remedy during my convalescence from a severe rheumatism, and experiencing its very beneficial results in accelerating my recovery, by imparting a healthy tone to my whole over-wrought nervous system, I write that others needing a like restorative may have a like advantage.

"It seems to me nothing could have contributed so much to invigorate and restore as it were, my severely taxed nerves and debilitated vitality as did this excellent remedy. And to all needing some invigorating and permanent restorative to mind and body over-burdened in business or other cases, I desire to offer my testimony in behalf of Dr. Greene's Nervura blood and nerve remedy as the very best medicine within my knowledge or observation. I am willing that the best possible use should be made of this note to bring the matter to the attention of others suffering as I was.

CHARLES J. NOYES,
Equitable Building, Boston, Mass.

Hon. ex-Speaker Noyes is and always will be a boon to his fellow men, and in thus giving his advice to the suffering, and the weight of his high standing and eminent reputation to his indorsement of the wonderful curative virtues of the great medical discovery, Dr. Greene's Nervura blood and nerve remedy, he is proving himself a benefactor to those who are sick, weak, nervous and ailing. It is a fact that Dr. Greene's Nervura blood and nerve remedy cures. The sick need it to make them well. Those who do not call themselves exactly sick, but who are ailing, out of order and do not feel just right, should take it, for it will put them in perfect health and strength. Everybody needs it now when a spring medicine is necessary to maintain health. It is the best spring medicine possible to take.

Dr. Greene, of 34 Temple Place, Boston, Mass., its discoverer, is our most successful specialist in curing nervous and chronic diseases. He can be consulted free, personally or by letter.

How to Remove Stains From Marble.

Marble is a very difficult article to clean if the stain has sunk into the stone. Slight stains may be removed with a pumice stone or with vigorous scrubbing. Greasy stains are best removed with a paste of fuller's earth applied in the same way it is to wall paper. Stains of ink on marble may be removed by hydrochloric acid, which is a powerful poison, and must be washed off with water almost as soon as it is applied to prevent its eating into the stone.

Why a Cap Is Symbolical of Liberty.

The right of covering the head was in early times a mark of liberty, slaves only going bareheaded. When a slave was given his freedom, it was customary for his late master to place on his head a small red cloth cap, called pileus. When this had been done, he was termed libertinus (a freedman), and his name was registered in the city tribes. In 263 B. C., Saturnius, on taking possession of the capital, hoisted a cap on the top of his spear to indicate that all slaves who joined his standard should be free. Marius used the same symbol when he incited the slaves against Sylla. When Cæsar was murdered, the conspirators marched forth with a cap on a spear as a token of liberty. The Goddess of Liberty in the Aventine mount was represented as holding in her hand a cap. In France the Jacobins wore a red cap. In England a blue cap bordered in white, with the word liberty in gold, is a symbol of the constitutional liberty of the nation, and in our country the statue of Liberty always wears a cap.

How to Preserve Russet Shoes.

Do not use any so called russet polishes. They are all harmful. Simply rub off the shoes every morning with a damp cloth and then polish them briskly with a soft, dry brush. They will soon show a beautiful polish without any stickiness.

How to Make Cream of Macaroons.

A delicious sweet to offer at luncheon is made of whipped cream and macaroons. Use the rich cream that is of the proper consistency to whip well. Sweeten and whip until quite stiff. Get macaroons that have been kept about two days and roll them until they are finely crumbled, but not powdered. Stir enough of them with the whipped cream to give it a delicate brown color. This should be served heaped lightly in dainty cups, as, while it makes a most delectable compound, it is altogether too rich to be taken in any but the most moderate quantities.

How to Make Beautiful Fire Screens.

Stained glass screens mounted in brass or wrought iron make the most beautiful fire screens, their rich colors being glowingly brought out by the dancing flames.

Ripans Tabules banish pain.

PATENTS.
Notice to Inventors.
There was never a time in the history of our country when the demands for inventions and improvements in the arts and sciences generally was so great as now. The conveniences of man-kind in the factory and work-shop, the household, on the farm, and in official life, require continual accessions to the appurtenances and implements of each in order to save labor, time and expense. The political change in the administration of government does not affect the progress of the American inventor, who being on the alert, and ready to perceive the existing deficiencies, does not permit the affairs of government to deter him from quickly conceiving the remedy to overcome existing discrepancies. Too great care can not be exercised in choosing a competent and skillful attorney to prepare and prosecute an application for patent. Valuable interests have been lost and destroyed in innumerable instances by the employment of incompetent counsel, and especially is this advice applicable to those who adopt the "No patent, no pay" system. Inventors who entrust their business to this class of attorneys do so at imminent risk, as the breadth and strength of the patent is never considered in view of a quick endeavor to get an allowance and obtain the fee then due. THE PRESS CLAIMS COMPANY, John Wedderburn, General Manager, 618 F street, N. W., Washington, D. C., representing a large number o important daily and weekly papers, as well as general periodicals of the country, as instituted to protect its patrons from the unsafe methods heretofore employed in this line of business. The said Company is prepared to take charge of all patent business entrusted to it for reasonable fees, and prepares and prosecutes applications generally, including mechanical inventions, design patents, trade marks, labels, copyrights, interferences, infringements, validity reports, and gives especial attention to rejected cases. It is alsoprepared to enter into competition with any firm in securing foreign patents.
Write for instructions and advice.
John Wedderburn,
618 F Street,
P. O. Box 385. Washington, D. C
g r 30 tf

NOTICE IS HEREBY GIVEN, that the subscriber has been duly appointed Executrix of the will of JOHN P. BURRELL, late of Weymouth, in the County of Norfolk, deceased, testate, and has taken upon herself that trust by giving bonds as the law directs. All persons having demands upon the estate of said deceased are required to exhibit the same; and all persons indebted to said estate are called upon to make payment to
SUSAN A. BURRELL, Executrix.
February 14, A. D. 1894. 46-48

NOTICE IS HEREBY GIVEN, that the subscriber has been duly appointed Administrator of the estate of SELIMA W. LOVELL, late of Weymouth, in the County of Norfolk, deceased, and has taken upon himself that trust by giving bonds as the law directs. All persons having demands upon the estate of said deceased are required to exhibit the same; and all persons indebted to said estate are called upon to make payment to
ELIPHAZ W. ARNOLD, Administrator.
February 7, 1894. 46-48

JOSHUA VINAL,
Carpenter and Builder,
Jobbing Promptly Attended to.
Residence, [illegible] STREET,
WEYMOUTH CENTRE, MASS.
3 6

TO LET.
Houses and Tenements on Washington, [illegible], Walnut Avenue and Clapp Streets.
Apply to
WM. H. CLAPP, Front Street.

WEYMOUTH GAZETTE,

Friday, March 9, 1894.

Adjourned Town meeting, Monday next at 2 o'clock p. m. Important matters to be acted upon.

Weymouth's Four Hundred.

The ideal party of the season was held in Masonic building last Friday night. The promoters of it were Edith W. Clapp, A. Blanche Tirrell, L. Harriette Barnes, Jennie F. Thayer, E. Mabel Tirrell, Nellie B. Tirrell, and the most sanguine expectations of these young ladies were more than realized. The matrons of the occasion were Mrs. F. D. Thayer, Mrs. George A. Miles, Mrs. B. S. Lovell, Mrs. W. T. Rice, Mrs. Geo. W. Baker, and these ladies attired in elegant costumes, the effect of which was enhanced by a beautiful display of palms, ferns and other plants, held a reception at 8 o'clock in the banquet hall of Masonic building.

The floor was in charge of T. J. Evans, who proved a most efficient manager and was ably assisted by F. D. Thayer with the following corps of aids: Herbert F. Bates, Percy A. Hall, Alfred L. Lincoln, Gilbert V. Pennock, Davis B. Clapp and Frank P. Walker.

Masonic hall has seen very many brilliant grand marches but few, if any, of them would excel the one of this occasion. The beautiful and delicate costumes of the ladies afforded a picture long to be remembered and while those of the gentlemen were less varied in tints and fabric they were none the less rich and striking.

To the music of Tirrell's orchestra, waltz, quadrille, schottische and other dances followed each other and were highly enjoyed by the two hundred people present. The side room was very conveniently arranged for refreshments which were served during the entire evening by Caterer W. F. Merchant.

Among the party were the following:

FROM EAST WEYMOUTH.

Mr and Mrs George Baker
" " " Arthur Raymond
" " " George Miles
" " " Benj S Lovell
" " " W T Rice
" " " Laurens Maynard
" " " Lincoln Pratt
" " " F D Thayer
" " " Ezra Tirrell
" " " Harry Tabor
" " " Quincy Goodspeed
" " " Frank Drew
" " " H K Cushing
" " " J O Bates
" " " George Drew
" " " Charles Humphrey
" " " Robert Shaw
" " " Albert H Humphrey
Dr and Mrs Frazer
Miss Ripley
" Edith Ripley
" Susie Litchfield
" Bessie French
" Edith Parker
" Florence Bates
" Mabel Stuart
Mrs W French
" T J Evans
" Jotham Salisbury
Dr Chase
Mr Harry Walker
" Charles K Magoon
" Will Carroll
" Lewis Canterbury
" Arthur Hayward
" Russell Pratt
" Frank Tucker

FROM WEYMOUTH.

Mr and Mrs Henry A Richards
" " " Charles Clapp
" " " Francis Hunt
" " " Joseph Spear
Miss Maud Tinkham
" Robertina Trask
" Susie Richards
" C Louise Worster
" Alice Carpenter
" Annie Hunt
Mr Christopher Webb
" Will Cowing
" Russell B Worster
" W S Hollis
" John E Nash
" Atherton Hunt

FROM NORTH WEYMOUTH.

Mr and Mrs David Benson
Miss Clara Beals
" Alice Beals
" Mabel Hatch
" Grant
" Clara Newton
" Emily Litchfield
" Louise Leland
Mr Walter E Thompson
" Richard Bolles
" W Roachman
" Charles Blanchard

FROM SOUTH WEYMOUTH.

Mr and Mrs F W Howe
Miss Ada Stetson
" Gertrude Packard
Mr Harry F Raymond
" Herbert A Bass
" E Howard Belcher

FROM HINGHAM.

Mr and Mrs George Burr
" " " Arthur Whitcomb
Miss Fannie Cushing
" Lucy Litchfield
Mr Sam Litchfield
" George Cushing

FROM QUINCY.

Miss Woodbury
Mr H L Kincaide
" Horace Spear
" Iva Whiton

FROM BROCKTON.

Mr and Mrs Fred Dow
Miss Lulie Irish
" Abbie Rice
Mrs Will Burrell
Mr Lee Baker
" Will Stedman
" Lewis House

FROM WHITMAN.

Mr and Mrs Atwood
Miss Nettie Parker
" Annie Bonney
" Maria Bonney
Mr Maxwell Powers
" Henry W Cook

FROM HOLBROOK.

Mr Fred Whitcomb
" Frank Thayer
" George Forrest
" Frank Holbrook

FROM BOSTON:

Miss Alice Adams
" Cate
Mr Frank Corlew
" George M Hooper Jr
" Harry Newcomb
" Frank Walker
" Harry Bates
" Arthur T Clark
" J L Whiton Jr
" Royson

FROM BRAINTREE.

Miss Nellie Potter
" Bessie Potter
" Miriam Lane
Mr Bert Pennock
" Fred Pennock
" Plummer Spring

FROM ATLANTIC.

Mr Percy Hall
" George Hight
" Rufus Moxon

Hyannis, Mass.

A Complete Wreck

Dyspepsia, Rheumatism, Malaria Distress in the Stomach.

Good Reason For a High Opinion of Hood's Sarsaparilla.

"C. I. Hood & Co., Lowell, Mass.:

"Gentlemen—I am willing my statement of the benefit I have derived from Hood's Sarsaparilla shall be printed for the good of others. I think I was a complete wreck, as I was suffering from rheumatism, malaria, and had a severe attack of the grip. Before I had used the whole of my bottle of Hood's Sarsaparilla there was a decided improvement; my stomach in particular being very much better. I had not been able to do half a [illegible] without suffering [illegible]

Hood's Sarsaparilla Cures

distress. Now I am entirely cured of dyspepsia, have gained 15 lbs., and do the work for 5 in family." Mrs. Emeline A. Bearse, Hyannis, Mass.

Hood's Pills are prompt and efficient, yet easy in action. Sold by all druggists. 25c.

TOWN MEETING.

Monday was one of the best days ever given to the town of Weymouth in which to hold its annual town meeting for the choice of officers and to transact such other business pertaining to the town welfare as might come before said meeting.

The unusual interest which had been taken in making and discussing the several nominations, the several meetings which had been held in town to agitate the temperance question, and the remarkably fine weather, all combined to bring out a large number of people and when the sun went down, Weymouth had put on record the largest town meeting ever held within its borders.

At 8 o'clock, prompt, John A. Raymond, Town Clerk, called the meeting to order, read the long warrant of sixty-one long articles, and then proceeded with Article 1, which was to choose a moderator, and Louis A. Cook was the unanimous choice of the meeting for that position.

John F. Dwyer moved that the polls be closed at 2 o'clock and the motion prevailed; the same party moved that the several articles in the warrant be taken up and acted on in their regular order and that at 5 o'clock all business on the warrant should be suspended save the counting of the ballots and that when the meeting adjourn it be to meet at the same place on Monday the 12th inst. at 2 o'clock p. m. This motion also prevailed and the moderator prepared for Article 3, To choose all necessary town officers, by appointing tellers, ballot clerks and constables to superintend the work. F. M. Drown, J. A. Cushing, Henry Richards, F. F. Bullock, John B. Whelan, S. C. Denton, and E. Q. S. Litchfield were appointed tellers, and A. W. Tilden and George E. Cushing, ballot clerks. The polls were opened and the balloting began; the first hour was a busy one, people seemed to know what they were there for and considering the long array of names, the ballots were prepared with unusual dexterity and when the hands in the marble dial fastened to the nail-driven and battered wall at the rear of the Town hall indicated 9 o'clock, over 300 ballots had been registered; from this time on, the balloting, while at times not quite so rapid as at others, went on with a ceaseless flow until the time of closing when it it was found that 1927 men had availed themselves of the highest privilege of our American citizens. We say 1927 men, we qualify the statement by saying that four of them were ladies, and we still further qualify it by saying that there were several other ladies who would have voted, but they had failed to follow the Legislative acts of the past two years and learned, when too late, that they were not qualified. "Once a voter not always a voter," applies to women as well as men and if people wish to vote they must keep posted as to the laws governing such matters.

The incidents of the day in and around the Town house were of the usual stereotyped kind; men speculated as to the probable result of the contest and there were as varied opinions as there were various wishes and interests.

At 2.15 o'clock the paraphernalia of voting was removed as far as possible and the motley crowd which had been crowding the entry or waiting outside, filled the galleries and every other available space in the building to take part in, or witness the further proceedings of the day.

Under Article 3, F. A. Lewis moved that a committee be appointed to retire and bring in a list of such officers as are not provided for by ballot; the moderator appointed such committee and their report will be found further on in these records.

Article 4 was to hear the report of town officers and committees. H. A. Nash submitted the report of the Selectmen as printed which was accepted, the same party submitted the report of the Superintendent of roads which was accepted.

H. A. Richards submitted the report of the Water Commissioners: Wilmot Cleverly, that of the Assessors; H. A. Nash, that of the Treasurer; Judge Humphrey, Tufts Library Trustees; B. Hawes, School Committee; Z. L. Bicknell, Auditors; F. D. Thayer, Engineers. The Committee on By-laws asked for further time and it was granted.

N. D. Canterbury, for the Committee on Electric Lights, submitted a lengthy report which was supplimented with a recommendation of $7,500 for lighting purposes and that a committee of five be appointed with full power to make contracts and locate lights; on motion of F. A. Bicknell the report was laid on the table.

Judge Humphrey spoke for the Committee on Appropriations, and through the clerk, John W. Bates, submitted a detailed report aggregating $104.859 the report was accepted and the details will be found under the several articles to which they apply.

J. F. Dwyer, in a vigorous speech, in which he charged the Liquor Committee with incompetency and the officers with misconduct, moved that the report of the committee be not accepted and the motion prevailed by a vote of 378 yes to 242 no. Rev. Mr. William Hyde moved to reconsider the vote as he thought the committee and the officers owed it to the town to repute the charges or make some explanation. Mr. Dwyer seconded the motion, as he would like to hear from the committee and the officers. W. J. Dunbar spoke in vindication of the committee and A. J. Garey for the officers. J. E. Inkley spoke against accepting the report, as in his opinion the money spent had been more than thrown away, and on a final yea and nay vote, the report was rejected.

F. A. Bicknell moved that each speaker be confined to 5 minutes and C. J. McMorrow moved to amend by making it 10 minutes; the motion with the amendment was carried and the meeting proceeded with its business.

Under Article 5, it was voted to raise and appropriate $40,724, one half the dog tax and the alewive fund for school purposes. Mr. Inkley moved to add the Pratt fund to the above and that it be spent for an evening school at Lovell's Corner; motion did not prevail.

Under Article 6, it was voted to instruct the School Committee to employ a superintendent of Schools.

Under Article 7, $10,000, was raised and appropriated for the repairs of highways, townways and bridges; $2,000 for removal of snow, and $1,000 for Hingham and Quincy bridges.

Under Article 8, it was voted to raise and appropriate $10,000, and to appropriate $2,000, for the support of the poor.

Under Article 9, it was voted to raise and appropriate $1,000, and to appropriate $6,300, for State and Military aid to disabled soldiers and seamen and to the families of the same.

Under Article 10, it was voted to raise and appropriate $5,000 for the fire department.

Article 11 was to see what sum of money the town would appropriate for Police Service. The committee recommended $2,500 for this purpose and N. W. Gardner moved to amend by making the sum $3,500; N. D. Canterbury spoke in favor of the amendment and moved to further amend by instructing the Selectmen to employ a Chief of Police. A. Raymond spoke on the question and thought the latter sum was none too much but saw no need of a Chief of Police; the second amendment was lost and the sum of $3,500 was carried by a vote of 426 yes to 75 no.

Under Article 12 the committee recommended $2,000, one-half the dog tax and rent of buildings for Tufts Library. W. Dyer spoke against the recommendation on the ground that the library was not well managed; too much money went to expenses and too little for books. Judge Humphrey, Z. L. Bicknell and F. A. Bicknell advocated the measure and it prevailed.

Under Article 13, $800 was raised and appropriated for abatement of taxes.

Under Article 14, $3,700 was raised and appropriated for the payment of interest that may come due the ensuing year.

Under Article 15, $1,200 was raised and appropriated for printing and advertising.

Under Article 16, $4,000 was raised and appropriated for miscellaneous expenses.

Under Article 17, $5,800 was raised and appropriated for Town Officers.

Under Article 18, $400 was raised and appropriated for Memorial Day.

Under Article 19, $50 was raised and appropriated for repairs of Town House.

Article 20 was to see what sum of money the town would raise and appropriate for Electric Lighting. This took from the table the report of the committee and Mr. Canterbury again advocated the report and the $7500. The committee on appropriation recommended $5000. The question was discussed by Mr. Canterbury, Judge Humphrey, F. A. Lewis, J. F. Dwyer, J. W. Hart, F. A. Bicknell, T. H. Humphrey and others, the present service being severely criticised by some and vindicated by Mr. Hart. The sum of $5,000 was raised and appropriated by a vote of 251 yes 33 no.

Under Article 21, the Treasurer was authorized to borrow $70,000 or such part of it as might be necessary in anticipation of taxes, the same to be paid from the taxes.

Under Article 22, $7,000 was raised and appropriated for Water Rents, Hydrants and care of Drinking Fountains.

Under Article 23, it was voted to appropriate for Water Rents $24,000, to be expended as follows: $16,800 interest on water loan; $2,700, salaries of Superintendent and Engineer at pumping station; $2,200, for maintenance of works and $2,700 for other necessary expenses.

Under Article 24, it was voted to pay $8,400 of the revenue of the water works to the Trustees of the Sinking Fund to be set apart and invested to pay the principal of the Water Loan.

Under Article 25, $3,000 was appropriated to extend the water main.

Under Article 26, several sums were raised and appropriated to meet deficiency expenses as per supplimentary report of the Selectmen.

Article 27 was to determine in what manner the taxes should be collected the ensuing year and to fix the rate of interest on unpaid taxes. It was voted that all taxes should be due and payable Oct. 10 and the rate of interest should be 6 per cent. on unpaid taxes. The compensation for collection was under discussion with F. A. Bicknell in possession of the floor when the hour of adjournment arrived.

The immense crowd soon vacated the hall. H. A. Nash, Jr., H. G. Reilly and Thomas Kelly were added to the tellers and they settled down to the more than all-night job of summing up the day's work which was as follows:

THE VOTE.

TOWN CLERK.	
John A. Raymond	1347
TREASURER.	
John H. Stetson	1285
SELECTMEN	
Henry A. Nash	1055
Charles E. Bicknell	1007
Gordon Willis	962
Bradford Hawes	929
Nelson W. Gardner	732
John F. Dwyer	635
Jacob F. Dizer	516
J. Clarence Howe	448
Leonard V. Tirrell	351
Thornton Lewis	305
Frank H. Torrey	377
OVERSEERS OF THE POOR.	
Charles E. Bicknell	1012
Henry A. Nash	1024
Gordon Willis	943
Bradford Hawes	900
Nelson W. Gardner	709
John F. Dwyer	587
Leonard V. Tirrell	534
Jacob F. Dizer	513
J. Clarence Howe	462
Frank H. Torrey	390
Thornton Lewis	271
ASSESSORS.	
Charles E. Bicknell	1054
Wilmot Cleverly	1044
Gordon Willis	1005
Bradford Hawes	959
Frank D. Thayer	852
John F. Dwyer	608
J. Clarence Howe	401
Gilman B. Loud	470
Thornton Lewis	307
WATER COMMISSIONER.	
Henry A. Nash	1105
AUDITORS.	
Nathan D. Canterbury	979
A. Elliot Vining	886
Francis H. Cowing	879
Patrick Corridan	434
John F. Cushing	374
Ellis J. Pitcher	363
COLLECTOR OF TAXES.	
Jacob B. Denbroeder	1334
PARK COMMISSIONER	
William H. Clapp	1216
SCHOOL COMMITTEE	
Bradford Hawes	1011
William A. Drake	993
Gilman B. Loud	495
TRUSTEES TUFTS LIBRARY THREE YEARS.	
Francis Ambler	1328
John W. Hart	1180
Louis A. Cook	1314
TRUSTEES TUFTS LIBRARY TWO YEARS.	
Bradford Hawes	690
Joseph E. Gardner	407
CONSTABLES.	
George F. Maynard	1085
George W. White	1026
Thomas Fitzgerald	1014
George B. Bailey	1003
Asa B. Pratt	910
Benjamin F. Richards	927
Nathaniel B. Peare	925
Isaac H. Walker	906
George W. Conant	810
Michael Allen	740
Arthur H. Pratt	717
Amos O. Sprague	502
LICENSE.	

899 no; 782 yes.

The committee appointed to nominate officers not included in the ballot submitted the following list which was accepted and adopted:

Fence Viewers.—Solomon Ford, Joshua Vinal, James Condrick, Gilman B. Loud, Quincy L. Reed.

Weighers of Coal and Hay.—Frank A. Lewis, Fred J. Soule, John J. Lane, W. J. Coleman, George W. Macleod, Fred L. Fisher, F. C. Fisher, J. J. Byrne, Leon R. Johnston, J. R. Orcutt, Charles Bellus, T. H. Emerson, William Enwright, Elizabeth W. Canterbury, John F. Condrick, Henry A. Richards, Augustus J. Richards, Marshall R. Wright, James Loney, C. R. Trask, Wilton A. Loud, William G. Nash, Marshal P. Sprague, Frank H. Richards, Alvin Hollis, Quincy L. Reed.

Surveyors of Wood, Lumber and Bark.—Frank A. Lewis, J. J. Lane, N. Porter Keene, W. H. Cowing, T. H. Humphrey, Joshua Vinal, J. F. Cushing, Waldo Turner, J. W. Bates, W. F. Sanborn, J. F. Sherman, H. W. Willoughby, John Coben, J. F. Condrick, C. R. Trask, J. B. Rhines, Edward Billings, Joseph Cummings, Gilman B. Loud, F. H. Richards, Alvin Hollis, Quincy Reed, Quincy L. Reed.

Field Drivers.—B. F. Richards, I. H. Walker, A. H. Pratt, A. B. Pratt, George W. White, T. Fitzgerald, O. N. Sprague, G. B. Bailey, Michael Allen, G. W. Conant.

Sealer of Weights and Measures.—Asa B. Pratt.

Pound Keeper.—J. C. Wendall.

Use Groder's Syrup for Constipation.

For all derangements of the throat and lungs, Ayer's Cherry Pectoral is the speediest and most reliable remedy. Even in the advanced stages of Consumption, this wonderful preparation affords great relief, checks coughing, and induces sleep.

Has Used It For Years.

Matthew H. Buckham, D. D., President University of Vermont, Burlington, Vt., says: "For years I have made constant use of The World Almanac, and have found it in the highest degree convenient and serviceable. See our Almanac offer.

ALL DISEASES of the blood are cured by Hood's Sarsaparilla, which by its vitalizing, enriching, and alterative effects makes only **PURE BLOOD.**

DEATHS.

In North Weymouth, February 24, Marion Gould, wife of Nathan C. Daniels, aged 57 years.

In East Weymouth, March 2, Walter S. Mower, aged 37 years, 6 months.

In Weymouth, March 2, James, child of James and Eliza Lynch, aged 6 months.

In Weymouth, March 4, Florence J. Quinn, aged 23 years, 6 months, 10 days.

In Weymouth, March 5, Annie, child of Thomas and Lillie Horan, aged 11 months.

In Braintree, March 1, Helen Cameron, aged 67 years, 3 months, 6 days.

A FATAL QUARRY ACCIDENT.

East Braintree Man Killed by a Blast.

Maurice Belevance of East Braintree was almost instantly killed by the premature discharge of a blast at the quarry of the Quincy Red Granite Company, Wednesday afternoon about 2 o'clock.

Belevance and Peter Donaher, the quarry boss, were making what is known as a "seam blast," Belevance placing the powder etc. When the accident occurred Donaher was about ten feet from the seam, while Belevance stood directly over it. Donaher saw the flash and with great presence of mind, dropped upon his face just as the explosion took place. Poor Belevance was thrown nearly a hundred feet from the place and it was some time before his companions found him. When picked up he was unconscious and dying. It was about ten minutes after the accident when he breathed his last.

Medical Examiner Gilbert of Quincy was summoned and he expressed his opinion that Bellevance died from the shock, although the landing of the body upon a rock broke the thigh and other neighboring bones.

Strange to say, there were scarcely any cuts upon the body, one wrist being broken however.

The exact cause of the accident is unknown, but it is thought by many of the quarry-men that in lighting the short fuse, the seam of powder was ignited by a spark. No blame can be attached to Mr. Donaher as he is said to have cautioned Belevance about using the fuse.

The quarry where the accident occurred is on the hill near the railroad sand-pit, just a little this side of the Quincy boundary line and is owned by Quincy capitalists.

Belevance was an unmarried man about forty years old and boarded on Factory Hill, East Braintree. He is said to have been engaged to be married the coming fall and has relatives in Fall River.

THE PEOPLE'S COLUMN.

The column under this title will be given to the people for a free discussion of any and all subjects. The management of the paper distinctly disclaim any responsibility for the opinions here expressed.

MR. EDITOR:

I was amazed a few months ago, when I read in your paper of the proposition to divide the old town of Weymouth.

With its beautiful scenery, sea shore and hills, with fine parks already laid out, and others planed, with one of the best systems of waterworks in the state, with electric lights, and electric roads almost ready to connect our villages, with its schools of which we have long been justly proud, it would seem as if *closer* union of interests would follow. In fact, in my judgment, everything is favorable to its steady progress and future prosperity.

To think there are a few even, who urge division, is more than I can understand. I have felt for more than six years that as soon as the population warranted, and a change became desirable, it would be better to adopt a city government. With its five wards, why is not Weymouth well arranged for such a plan? And why not do away with the old town meeting which has become so unwieldy? It seems to me that the time has come for the people of Weymouth to dismiss the idea of separation, and go to work heart and hand, to make this good old town the next city. I think this solution of the question might be satisfactory to a majority of Weymouth citizens.

Very truly yours,
JOSIAH REED.

SOUTH WEYMOUTH, March 30, 1894.

Obituary—Daniel Hayward.

Daniel Hayward, an old resident of Braintree, died March 4th, aged 78 years, 9 months, and was buried from his late residence on Quincy avenue, East Braintree, Wednesday, March 7.

He leaves a wife, three sons and one daughter, four grandchildren and two great grandchildren.

He was the son of Jonathan and Esther (Thayer) Hayward. Married March 22, 1840, to Sarah Hannah Clapp, daughter of Col. Apollos Clapp of Dorchester.

He possessed many of the strong qualities, characteristic of his race, of honesty, perseverance, and industry.

He passed his life on the old farm, handed down to him from his ancestors two hundred years ago, and who were among the first settlers of Braintree.

Union Literary Circle.

Last Tuesday evening the Circle met at the pleasant home of Mrs. Fred Cook on Summer street. A good number was present and another evening in Egypt was thoroughly enjoyed.

"Some of the Discoveries in Egypt since 1880," was the subject of a paper replete with interesting facts, by Mrs. C. D. Harlow. Miss Emma F. Thayer read very finely "The Address to the Mummy," and some points of great importance on "The Way Collection of Egyptian Antiquities in the Boston Museum of Fine Arts," were given in a paper by Miss Ida Dunham.

Mr. Percy Cook favored the company with some very fine selections on the piano which were greatly appreciated.

After a short intermission the third act of King Lear was read and the Circle adjourned to meet again on Tuesday evening, March 20, with Mrs. A. T. Cushing. Notice: All membership fees must be paid at the next meeting.

One Man's Meat is Another Man's Poison.

The leather trade is depressed, the shoe trade falling off, on account of the smaller amount of leather and shoes now required than formerly. Since the discovery of viscol by Prof. Sommer, people have learned to preserve their shoes, harness and other leather goods by saturating them occasionally with this preparation. But, of course when a pair of shoes is thus made to last three or four years and a set of harness a lifetime, the shoe and harness makers' sales are deminished, though the general public is greatly benefited.

Use Groder's Syrup for Hacking Cough.

A STARTLING FACT.

Sixteen Per Cent. of Life Insurance Applicants Rejected on Account of Diseased Kidneys.

Dr. Lambert the general medical director of the Equitable Life Insurance Company, New York, said;

"We reject sixteen per cent. of the applications made to us for insurance and I have saved the entire expense of this medical department, by the rejection alone of applicants who had diseased kidneys and who died within two years after I rejected them."

This appalling statement should have the attention of our citizens. There is no reason today why people should allow kidney disease to get such a hold on them.

Nature sends her warning in the slight pain in the back, poor circulation of the blood, sediment in the urine. When any of these symptoms appear, Dr. David Kennedy's Favorite Remedy should be taken in small doses at once and thus drive the poison out of the blood and restore the kidneys to healthy action. To our knowledge this is the only medicine that surely cures this almost universal complaint.

We note the recovery of Mr. Oscar Lambert, of Jerico, Mo., whose case has been talked of in the papers the world over.

Quoting from his letter to the Press, Mr. Lambert says:

"I neglected the first symptoms until I found myself in bed with a complicated disease of the kidneys. No mortal ever suffered more and lived. My physicians failed to help me. I then used Dr. David Kennedy's Favorite Remedy. It relieved my kidneys almost immediately and in a few weeks I was clear of all pain and entirely cured."

Mrs. A. J. F. Manchester, of Providence, R. I., writes:

"I began using Dr. Kennedy's Favorite Remedy for kidney disease when doctors failed to relieve me. It drove a bad humor out of my blood and cured my kidney trouble."

Favorite Remedy has had more free advertising in the columns of the daily papers than anything we know of, from the fact that it does as is promised—Cures disease.

East Weymouth Briefs.

—James L. Bates Camp, S. of V. added another to their very popular Camp fires last Friday night. A large number of the boys were present, as was also a good representation from Reynold's Post 58. Visiting comrades came from Hingham, Quincy, Rockland and Whitman. Capt. Emery Cushing presided over the meeting and showed much ability in drawing from the company songs and stories. The renowned Dan Haley had been secured to enliven the occasion which the boys pronounced one of the best they have had.

—The entertainment given by the Loyal Legion on Friday was a success and the hall was too small to hold all who tried to patronize it. Following is the programme of the entertainment: "May Day Festival," by eleven boys and girls; "The Muffin Man," by six girls; duet, "Old Uncle Tom," by H. B. Raymond and Edith Burrell in costume; Quite an addition was made to the treasury of the Legion.

—The Sick Benefit Association connected with the Pilgrim Lodge K. of H. held its annual meeting last week and elected the following officers: Joshua Vinal, president; C. J. McMorrow, Jr., secretary; J. W. French, treasurer; George F. Farrar, Alphonzo Cain and J. Edward Ripley, directors. The society has paid $460 for sick benefits for the year ending February 1.

—The reading circle met with Miss Martha Hawes, Wednesday evening. Miss Sadie Powers read Johnson's poem on Shakespeare. The members present gave quotations from and sketches of the most prominent scenes of Macbeth, which were followed by a paper by Rev. Daniel Evans.

—Mechanics Temple of Honor will celebrate the twenty-seventh anniversary of its organization in Temple hall to-night by a re-union and entertainment. It is expected that many of the pioneers in the movement will be present.

—The Gospel Temperance meeting in Temperance Hall, Sunday evening was one of special interest. Hiram Porter, president of the Reform Club had charge of the meeting, and the speakers were Messrs. Hunt, Gardner, Spear, Orcutt and Cushing. Mrs. Eva McDonald sang, "Don't drink, my boy, to night;" Mr. and Mrs. H. B. Raymond sang "Mend your nets" and by request "Please, Mr. Bar keeper."

—The stores and factories in this place closed on Monday to give their employes an opportunity to attend Town Meeting.

—At the annual meeting of the Congregational Society held last Saturday night, N. D. Canterbury was chosen chairman and the following officers were elected for the ensuing year; C. W. Bailey, Clerk; John A. Raymond, Treasurer; Charles D. Canterbury, Collector; M. E. Hawes, C. B. Cushing and C. A. Randall, Prudential Committee and Assessors. The current expenses of the society for the year to March 1 were $2313.27. Expended for church alteration and repairs $6023.78

—The Columbian club held a most enjoyable "Ladies' Night" Monday evening. The supper was by Harvey Blunt, caterer, and about fifty members and guests were at the tables. At the conclusion of the supper the president, George W. Baker, led the company to the prelate's room where an evening's entertainment was given which was highly enjoyed. Mr. Baker exhibited a large number of stereopticon views gathered by himself and friends at the World's Fair which were explained by the Rev. Daniel Evans. Mrs. Baker favored the company with two fine solos, Mrs. Baker and Mrs. J. Frank Drew with duets and Mrs. Baker and Arthur M. Raymond with piano duets. The guests of the evening were Col. and Mrs. B. S. Lovell, Mr. and Mrs. Arthur M. Raymond and Mrs. J. Frank Drew.

—A new horse which Messrs. Bates and Humphrey were trying with a view of purchasing to be used in their business while hitched near the store on Wednesday morning broke from his fastening and ran down Broad street. Everett Loud, who was driving the grocery wagon of Z. L. Bicknell, saw the runaway, when near Cottage street, and turned into that street to avoid a collision, but the frightened animal turned in the same direction and came in collision with the horse driven by Loud with such force as to drive a shaft into his side. The horse belonging to Mr. Bicknell is seriously hurt, but it is thought that he may recover.

—The Junior Templars of Honor held a very pleasant sociable at Temple of Honor hall last Monday evening. An interesting programme was given as follows: Violin solo, Master Percy Shaw; vocal duet, "Juanita," Miss Florence Bates and Miss Berta Raymond; piano solo, Miss Emma Pratt; reading by Miss Alice Thompson.

—John Donahue has purchased a team and will shortly embark in the fruit business.

—John Gagion, who has been employed at Chicago in connection with the World's Fair has returned to his home in this place.

—Div. 9. A. O. H. which is now in the seventeenth year of its existence, at it last meeting dispensed $115 for charitable purposes.

—Thomas Kelley has so far recovered from his recent illness as to be able to be out.

—At the annual meeting of the Congregational church held Tuesday evening, C. B. Cushing was elected clerk; Mrs. C. B. Cushing, treasurer; Mrs. N. D. Canterbury, Mrs. Stephen Cain Jr., Mrs. J. M. Dunbar and Miss Mary I. Stetson, standing committee. It was voted to hold the church reunion at an early day and a committee will be appointed by the pastor to carry the same into effect.

—The Young Men's Social club again offers to the public an opportunity to hear the Maritana Opera Co. The company will present Easter Monday night, March 26, the beautiful and famous opera "Martha" with the following array of well known artists, Mr. J. C. Bartlett, Mr. H. L. Cornell Mr. Myron Clark, Miss Mae Shepard, Miss Edith McGregor and Mr. Lou Brine. The opera has been presented but once before in this town and its popularity as well as that of the superb cast which is to present it merit the patronage of all lovers of music. Tickets are for sale by members of the club at the Peoples Shoe store and by M. W. Lynch.

—The East Weymouth Cemetery association held its annual meeting in the vestry of the M. E. church Wednesday night. N. D. Canterbury was elected president; John A. Raymond, clerk and treasurer; Z. L. Bicknell, E. G. Bates, A. J. Garey, M. E. Hawes, S. S. Marden, M. Anna Lovell, A. Augusta Rice, Nancy M. Ames and Jennie W. Whiton, executive committee; N. D. Canterbury, E. G. Bates and M. E. Hawes, auditors. The committee to whom was referred the matter of selecting a name for the cemetery submitted through Mrs. Lovell four names and on a final ballot, it was voted to adopt the name "Fair Mount." The ladies contributed from their funds $250, for the care of the grounds and further reported that they had voted to complete the road from High street and place an ornamental entrance to the cemetery at the terminus of that road. The meeting adjourned to meet at the same place Wednesday evening, the 21st.

—Geo. E. Gardner, who has been out of health for several weeks is now improving and was able to ride to the Town house on Monday to vote.

—C. J. Scott will shortly move to the house of W. M. Tirrell on Hawthorn street.

—Mrs. Mary C. Robbins has returned to her home in North Weymouth.

—One of the largest audiences ever assembled in the Congregational church gathered at the no-license meeting last Sunday evening. Powerful addresses were made by Revs. Wm. Hyde and Daniel Evans. Special music was arranged in which Mrs. G. W. Baker sang the solos.

—The Eureka H. & L. Co., is doing a fine job at sheathing and otherwise improving its headquarters.

Selectmen Organize.

The Board of Selectmen organized yesterday afternoon with the choice of Bradford Hawes as Chairman and Henry A. Nash, Clerk.

Use Groder's Syrup for Dyspepsia.

Weymouth Centre.

—Mrs. Ann Canterbury is recovering from a severe attack of the grip.

—T. J. Evans presented his wife with an elegant birthday gift on Friday last, in the shape of a Knabe piano.

—Manuel Avelar has accepted a position at the mitten manufactory of C. W. Bates & Co.

—Horace M. Randall and his two youngest children have been quite sick with scarlet fever, contracted from the oldest daughter, who has nearly recovered.

—Webster French, Jr., of Marlboro, made a short visit with his parents, Mr. and Mrs. Webster French, last week. Mr. French was formerly a resident of this vicinity but moved away some years ago. He returned from England a few months since where he was employed as foreman in a large shoe factory. Since his return he has taken a position as a traveling salesman.

—Mrs. James Wendell has been seriously ill this week with pneumonia which developed typhoid fever.

—Many have complained of the heat this week as it has been unusually warm for the season.

—As one of G. W. Young's barges, the "Nulli Secundus," drawn by four horses and used for conveying voters to the town house Monday, was passing the Jefferson schoolhouse the whiffletree broke which made some delay, but another was procured in a short time, though some of the enthusiastic citizens preferred to walk the remainder of the distance rather than to wait.

—Mrs. R. F. Shaw has been visiting relatives in Charlestown for a few days this week.

—The power of imagination is wonderful and sometimes leads to serious consequences, as in the case of one of our well known residents who was on his way to East Weymouth one night recently. After he had passed a short distance beyond Shaw's Corner his attention was attracted by what appeared to him a fire in the front chamber of a house, and as there was no other light to be seen in the building, he supposed the family might be away. He stopped for a few moments to watch the progress of the fire and it seemed to him that the flames were spreading and then he thought that he smelled smoke. He accosted a pedestrian who was passing by and asked his opinion about it. They both agreed and proposed to investigate before ringing an alarm. So an entrance was effected by forcing open one of the front room windows, the first discover of the fire being assisted by his companion. He landed in the room and ventured as far as the entry when a frightened woman came rushing down the stairs, exclaiming, "What are you doing here?" supposing a burglar had entered her house. The gentleman was also frightened and surprised, and soon found out his mistake and explained his object in entering the house. The woman recognized the supposed intruder and all was well. What the unfortunate man imagined to be flames of fire was only the reflection of burning coals in the stove in the room.

—The F. N. C. met with Mrs. William Richards last Friday night. Quite a number of the members were present and it was one of their most interesting meetings. During the evening the company was invited to the dining-room where a fine lunch was served by two colored gentlemen waiters, who proved themselves experts at the business. The evening was pleasantly spent in social intercourse. Mrs. Albert Newcomb rendered some select readings. Mrs. Frank Hersey read a poem composed by herself, which was highly appreciated by those present.

—The friends of Miss Mary Mathewson tendered her a surprise party at her residence on Broad street Tuesday evening. During the evening refreshments were served and a fine programme of vocal and instrumental music was given, the violin and piano duets of Misses Nevada Boyle and Josie Howley, under whose direction the party was, being especially fine.

—Owing to arrangements between the lasters and the firm of M. Sheehy & Co., the lasting machines put into their factory a few weeks ago were taken out Wednesday.

"FEEL LIKE A NEW MAN."

So says every one who has tried Paskola, the great flesh-forming food.

Nothing equals it for building up sound, healthy, flesh, enriching the blood and imparting new strength.

It is just the thing for thin, weak people, who get no benefit from the food they eat.

Delicate stomachs cannot stand sickening oils and other fatty mixtures. Paskola has replaced them.

It is easily taken and pleasant to the taste. Being pre-digested, it is instantly absorbed into the system.

Ask your druggist for a bottle, and try it!

A pamphlet giving full particulars respecting Paskola will be sent on application to

The Pre-Digested Food Co., 30 Reade St., New York

For Sale by A. M. Bachelder & Co., Weymouth.

REPORT OF THE CONDITION OF THE Union National Bank of Weymouth, AT WEYMOUTH, IN THE STATE OF MASSACHUSETTS. At the close of Business, Feb. 28, 1894.

RESOURCES.	
Loans and Discounts,	$525,254 55
U. S. Bonds to secure Circulation,	80,000 00
Premiums on U. S. bonds,	3,200 00
Stocks, securities, etc.,	30,184 76
Banking-house, furniture and fixtures,	11,757 00
Due from approved reserve agents,	8,048 98
Checks and other Cash items,	2,476 71
Notes of other National Banks,	884 00
Fractional paper currency, nickels & cents,	49 51
Specie,	10,838 50
Legal Tender Notes,	7,082 00
Redemption Fund with U. S. Treasurer, Five per cent of circulation,	3,600 00
Total,	$683,376 01
LIABILITIES.	
Capital Stock paid in,	$400,000 00
Surplus Fund,	80,000 00
Undivided Profits, less expenses and taxes paid,	24,478 69
National Bank Notes outstanding,	70,275 00
Dividends unpaid,	1,009 00
Individual Deposits, subject to check,	107,613 32
Total,	$683,376 01

State of Massachusetts, County of Norfolk, } S.S.

I, JOHN J. LOUD, Cashier of the above named Bank, do solemnly swear that the above statement is true, to the best of my knowledge and belief.

JOHN J. LOUD, Cashier.

Subscribed and sworn to before me, this 7th day of March, 1894.

GEORGE L. GILL, Notary Public.

Correct—Attest:

HENRY A. NASH,
EDWIN P. WORSTER,
FRANCIS AMBLER, } Directors.

FOR SHADED and White Crochet Cords, Wash Emb. Silks, Rope Linens, Stamped Goods, Linen Table Covers and Table Linen by the yard, Napkins and Turcoman Covers, go the old stand on Commercial Street.

C. A. RICE & CO.

Burglars and Many Shots.

Wednesday night the occupants of Chandler's milk farm (the old Hodgman place) were aroused by persons about the place. They went out and with fire-arms gave chase to the interlopers.

Five or six shots were fired at them and it is thought that one at least took effect. It is stated that five burglars were seen. Neighbors were aroused by the firing and loud swearing and shouting of the pursued and pursuers, and great excitement prevailed.

Art Notes.

Messrs. Arthur Tooth & Sons, of London, invite your attention to a collection of Oil Paintings, Water Color and Chalk Drawings by noted European Artists, now on exhibition and private sale at Doll & Richards, 2 Park street. The Exhibition will continue through Wednesday, March 21.

The Minute Man.

The Middlesex Mutual Fire Insurance Co.'s calendars, some of which have been distributed here by their agent, A. W. Blanchard, are gems of art. The Concord Minute Man occupies a prominent place in the centre, while at the left and right respectively are pictures of the "Old Manse" and "Hawthorne's House." The Middlesex is one of the oldest and strongest of mutuals.

VISCOL

SOFTENS, PRESERVES, AND WATERPROOFS SHOES, BOOTS, HARNESS, *and all other leather goods, and* makes them wear at least 3 times longer

IT MAKES BELTS GRIP the pulleys and protects them against steam and water.

IT PREVENTS THE GLAZING of razor strops, and makes them put a keen edge on a razor.

GOOD AGENTS WANTED.

Leather keeps soft forever if well saturated with Viscol

Sold by shoe dealers, harness makers, grocers ½ pint cans, 25c. 1 pint, 37½c. 4 pints, $1.00. Cheaper by the dozen and in 5 gallon cans. Viscol Factory, 1st St., East Cambridge, Mass.

VISCOL

WANTS, FOR SALE, etc. TO LET.

[Four lines or less under this head, only 25 cents each insertion; each extra line 10c. Count eight words to a line.]

DRESSMAKING. MISS EDITH W. CHICKERING desires the public to know that having learned the dressmaker's trade in Boston she is now able to take work at home on Broad treet or go out by the day. 48 1t

FOR SALE. Cottage house at Rose Cliff North Weymouth. Apply to L. V. TIRRELL, South Weymouth, Mass. 48-51

FOR SALE. A fine family horse, black mare, sound, kind and seven years old; good roader; can be seen at 54 Hayward street, Quincy, Mass. g r 48-50

FOR SALE. A desirable two-story house, barn and half acre of land on Torrey's lane. This property is known as the Mrs. E. Carter estate and will be sold low. Apply to GEORGE W. WHITE. 17 tf

FOR SALE OR TO LET. House formerly occupied by N. F. T. Hunt. Apply to E. H. PRAY. 44 tf

LOST. A gold ring engraved with Masonic emblems and marked C. T. Humphrey from Z. L. Bicknell Hose Co. The finder will be rewarded by returning the same to C. T. HUMPHREY, Weymouth Centre. 48 1t

SEXTON WANTED for Union Church of Weymouth and Braintree. Apply to CHAS. C. WEBSTER, East Braintree. g r 48 1t

Farming Tools

Poultry Netting.

GLASS.

Shoemaker's Supplies.

Electric Bells.

CUTLERY.

Carpet Sweepers.

WALL PAPER.

Paints.

BAKER'S Hardware Co.

Real Estate. AND INSURANCE.

FOR SALE—The Tirrell place at Lovells Corner, house, stable and land; modern improvements; splendid place for a country home; fruit, garden, and several acres good land; $3,500.

FOR SALE—At Weymouth Heights, King Oak hill, large house, 12 rooms and bath; French roof, slated, good furnace, town water all over house, all good repair; large stable, 18 acres land under good cultivation, grounds in fine shape; assessed for $9,000—price, $10,000; 7 minutes from depot and post office; easy terms.

FOR SALE—In South Hingham a 2-story house, good repair, L, stable, 7 rooms, town water; 12 acres land, good condition and orchard, near church and post office; $2,000; easy terms.

FOR SALE—At East Braintree, house 9 rooms facing south; stable and ½ acre land, lots of fruit, town water, one minute from depot and post office; just the place for man who has business in Boston; $3,200.

FOR SALE—House on North street, North Weymouth, near electric cars; desirable.

FOR SALE—At Braintree, superb house lot, 1,200 feet land; best neighborhood, corner River and Spruce streets; land in good condition and level. A fine chance to build in best locality.

FOR SALE—The Fay estate at East Weymouth on Broad street. A most desirable property centrally located; former residence of a leading physician.

FOR SALE—Fine house at Weymouth Heights; one minute from depot; modern improvements; 4 rooms first floor and large hall; 4 chambers and finished attic for servant; bath-room, hot and cold water, furnace, cemented cellar; excellent well of purest water and also the town water; stable for one horse and two carriages; about 1½ acres of fine land, fruits, etc.; superb country residence, at a low price; easy terms.

FOR SALE—Store with tenement above; near depot, Weymouth; grand chance for store; same to let either together or singly.

FOR SALE—Seven-room house on Vine street; 8,000 feet land, price low on easy terms; grand chance for laboring man to own a home.

FOR SALE—On Front street 2½ story house, 4 acres land, shop and stable; good farm and can be profitably divided into house lots.

FOR SALE—Fine house lots on Hunt street Weymouth; good neighborhood.

FOR SALE—Cottage house on Summer street; $800.

FOR SALE—House lots at Weymouth Heights, near depot; 5c. per foot.

FOR SALE—Two house lots at Rose Cliff on the North Weymouth shore; very desirable for summer homes.

Also Other Property.

TO LET.

TO LET—Double tenement in Weymouth; ½ house in Weymouth; a house in East Braintree, desirable location; store and tenement, together or singly, in Weymouth; store in Weymouth; also others.

WANTED—Have many calls for small places worth from $1,500 to $3,000. Call or write if you have such.

A. W. BLANCHARD, Real Estate & Insurance Agency, WEYMOUTH, MASS.

Fire, Life and Accident Insurance placed in the best companies at shortest notice.

GIVE THE BABY MELLIN'S FOOD

THE ONLY PERFECT SUBSTITUTE FOR MOTHER'S MILK.

SEND for our book "THE CARE AND FEEDING OF INFANTS," mailed Free to any address. DOLIBER-GOODALE CO., BOSTON, MASS.

Look! —— Look!

IF YOU WANT YOUR

Furniture Repaired,

MATTRESSES MADE OVER, CARPETS CLEANSED AND RE-LAID

IN FIRST CLASS MANNER AND LOW PRICES.

Drop a Postal to Us and we will Promptly Call.

STAR UPHOLSTERY CO.,

P. O. BOX 221, NORTH WEYMOUTH.

23 tf

M. K. CREHAN

IS PREPARED FOR **Cold Weather** with the best makes of

PARLOR STOVES, COOKING STOVES and RANGES

PLUMBING, PIPING and ROOFING

and All Kinds of Job Work Done in the Best Manner.

COMMERCIAL STREET, EAST WEYMOUTH

R. De CECCA & CO.,

Fruit Dealers,

WASHINGTON SQUARE, WEYMOUTH

A FINE LINE OF NUTS; FRUIT AND CONFECTIONERY. ALL THE POPULAR BRANDS OF CIGARS AND TOBACCO.

Nuts, Bananas, Oranges, Figs, Dates, Lemons, Grapes and Hot Peanuts 42-15

NOTICE!

FURNITURE, UPHOLSTERING and REPAIRING

Having secured the services of Mr. Arthur E. Richards, I am prepared to do all kinds of work in a first-class manner at reasonable prices. Call and see our carpets before buying elsewhere. Carpets Taken Up, Cleaned and Relaid. Mattresses of all kinds furnished at Boston prices. Samples of Hair and Tickings at hand. Hair Mattresses made over.

Easy Chairs, Rockers, Lounges, Couches and Parlor Suits furnished at Boston Prices.

Shade work attended to. A large variety of Furniture coverings to select from.

OUR MOTTO: All orders and work promptly attended to.

Store, Washington Square, building lately occupied by Mrs. Geo. T. Rand.

GILBERT F. PAINE,

47 tf Lock Box 24, WEYMOUTH, MASS.

B. F. PAINE,

—DEALER IN—

Boots, Shoes and Rubbers,

Hats, Caps, and Gent's Furnishing Goods.

Give us a call and we will try and give you a Good Bargain.

Agent for the Back Bay Custom Laundry.

Weymouh Mass. 37 tf

HARD TIMES.

Still Harder in Case of Fire if You are Not Insured.

NOW IS THE TIME TO PROCURE A POLICY.

WHY?

Because at a very small expense you can protect your home against loss by fire.

A. S. JORDAN & CO.,

EDWARD T. JORDAN,

Regular Office Hours from 7 A. M. to 8 P. M. Close Saturdays at 2 P. M.

Always Some One to wait on Customers During Office Hours.

Telephone Connection.

Washington Street, Weymouth. 60 State Street, Boston

If you desire insurance, drop us a postal card, and we will call.

We are in all parts of Weymouth and Braintree twice a week.

E. W. HUNT

is selling

Choice Turkeys and Chickens

For 15 Cents per Pound.

GO AND SEE THEM.

CHOICE CELERY, LETTUCE, SPINACH, CRANBERRIES, APPLES AND SQUASH, at the Market and Grocery Washington square.

IF YOU WANT

The Little Oil Man

To Call at your House, put a BLUE CARD in your window. I carry the

Commonwealth Oil,

which I sell at 15 Cents a Gallon, 160 Fire Test, with my regular grade of Oil.

Orders may be left with G. M. Hoyt, East Weymouth.

O. Q. BALL, "Little Oil Man." BRAINTREE.

Groder's CURE NEURA[...]

For sale by C. D. HARLOW[...]

100 BOYS WANT[...] TO W[...] Columbian S[...]

Guaranteed [...]

Apply at once to

Charles T. Foster, [...]

BROCKTON STEAM LAUN[...]

C. H. TIN[...]

JEWE[...]

SOUTH WE[...]

WAN[...]

Every married man or wo[...] about to get married, that are [...] in the Furniture line to call at [...] ing and get our prices on [...] SUITS, LOUNGES, EASY [...] WINDOW SHADES, Etc., [...] every grade.

Furniture Repairin[...]

FORD FURNI[...]

Broad S[...]

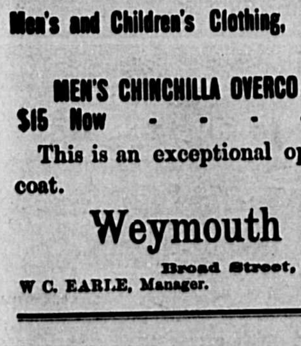

PRAY BECOME ACQUAINTED,

Mrs. Consumer, with the Domestic Wrapper. You will find in the Domestic, a true friend — one who will always take pride in your appearance. And you, Mrs. Consumer, will soon be numbered among the long list of admiring friends, who ever and always emphatically declare, that for fit, workmanship, and fine appearance, nothing approaches

. . THE . .

Domestic Wrapper.

Mark Do[...]

Men's and Children's Clothing, [...]

MEN'S CHINCHILLA OVERCO[...]

$15 Now - - - -

This is an exceptional op[...] coat.

Weymouth [...]

Broad Street, [...]

W C. EARLE, Manager.

W. F. SY[...]

BICY[...]

Commercial Squar[...]

JOHN A. CO[...]

Groceries [...]

Meats of All Kinds, Patent Me[...] Paints, Varnish, Brushes. [...] Wringers, the best to be fou[...]

LAKE STREET,

F. N. [...]

Broad Street, Wi[...]

The Choicest Meats of [...] Prices to M[...]

Also best Creamery Butter an[...] Canned Goods, Vegetables, Etc.

VE
THE
ABY
OOD
NER'S MILK.
FANTS," mailed Free to
BOSTON, MASS.

—Look!

paired,
SED AND RE-LAID
W PRICES.

CO.,
RTH WEYMOUTH.

ather
GES
PIPING and ROOFING
Best Manner.
AST WEYMOUTH

CO.,
lers,
WEYMOUTH
CTIONERY.
ARS AND TOBACCO.
ons, Grapes and Hot
62-15

nd REPAIRING
s, I am prepared to do all
. Call and see our carpets
d Relaid. Mattresses of all
ickings at hand. Hair Mat-
Parlor Suits furnished
ty of Furniture cover-
romptly attended to.
d by Mrs. Geo. T. Rand.
AINE,
ck Box 24, WEYMOUTH, MASS.

E,
* Rubbers,
shing Goods.
Good Bargain.
stom Laundry.
ass.

IES.
are Not Insured.
URE A POLICY.
r home against loss by fire.
& CO.,
N;
P. M. Close Saturdays
During Office Hours.
State Street, Boston
card, and we will call.
a week.

NT

l Chickens
Pound.

CRANBERRIES, APPLES
ry Washington square.

Oil Man
a BLUE CARD in your
ealth Oil,
a Gallon, 160 Fire Test
Oil.
ith G. M. Hoyt, East
ttle Oil Man."
TREE.

Groder's Syrup CURES NEURALGIA

For sale by C. D. HARLOW & CO., Weymouth.

100 BOYS WANTED AT ONCE TO WEAR THE Columbian Seamless Shoe

Guaranteed Not to Rip.

Apply at once to

Charles T. Foster, Columbian Square, SOUTH WEYMOUTH

BROCKTON STEAM LAUNDRY.

C. H. TINKHAM, JEWELER,

SOUTH WEYMOUTH.

WANTED

Every married man or woman, or every man or woman about to get married, that are thinking of purchasing anything in the Furniture line to call at our Warerooms before purchasing and get our prices on CHAMBER SETS, PARLOR SUITS, LOUNGES, EASY CHAIRS, RATTAN CHAIRS, WINDOW SHADES, Etc., also WALL PAPERS of every grade.

Furniture Repairing of All Kinds.

FORD FURNITURE CO.,
Broad Street. East Weymouth.

PRAY BECOME ACQUAINTED,

Mrs. Consumer, with the Domestic Wrapper. You will find in the Domestic, a true friend—one who will always take pride in your appearance. And you, Mrs. Consumer, will soon be numbered among the long list of admiring friends, who ever and always emphatically declare, that for fit, workmanship, and fine appearance, nothing approaches

..THE..
Domestic Wrapper.

For Sale by
E. C. BATES,
Dry Goods,
Gents' Furnishings,
Small Wares,
Boots and Shoes.

48 Broad Street,
East Weymouth.

Mark Down Sale.

Men's and Children's Clothing, Underwear, Outside Shirts, Etc.

MEN'S CHINCHILLA OVERCOATS, former price $10, $12 and $15 Now $5.00

This is an exceptional opportunity to get an Overcoat.

Weymouth Clothing Co.
Broad Street, East Weymouth.
W C. EARLE, Manager.

W. F. SYLVESTER,
BICYCLES.
Commercial Square, East Weymouth.

JOHN A. CONNELL,
Groceries and Provisions.

Meats of All Kinds, Patent Medicines, Boots, Shoes and Rubbers Paints, Varnish, Brushes, Etc. Call and See our Clothes Wringers, the best to be found.

LAKE STREET, EAST WEYMOUTH.

F. N. BATES,
Broad Street, East Weymouth,
Will still sell
The Choicest Meats of all Kinds at Bottom Prices.
Prices to Meet the Times.

Also best Creamery Butter and Cheese. A full line of best brands of Canned Goods, Vegetables, Etc. tf

South Weymouth Items.

—The annual meeting of the Norfolk Cycle club will be held at the club rooms next Monday evening at 8 o'clock. Business of the evening will be the election of officers for the ensuing year.

—The regular meeting of the Lyceuim League was held in the small vestry of the Union church last Tuesday evening. The question for debate was, "Resolved, That it is a benefit to a young man in learning a trade, to graduate from a High School." The affirmative was taken by Wilton Hawes and Sumner Bowker and the negative by George Stowers.

—A very interesting meeting was held last Sunday evening in the vestry of the Union church. It was a union meeting between the Y. P. S. C. E. and the church, the subject of which was "Congregationalism, for what does it stand." Short papers were read by the following: "Beginning of Congregationalism in England," Miss Amelia A. Jordan; "Early American Congregationalism," Mrs. T. R. Newell; "Modern Congregationalism, for what does it stand," Dr. E. N. Mayberry; "Missionary triumphs of the Congregational church," Henry B. Reed; "What can the young people do to push our denomination forward in all its ways," Miss Edith B. Bates; "Allegiance to Christ shown by faithfulness to our own denomination," Rev. J. V. Clancy. Remarks were also heard from Dea. Josiah Reed.

Mrs. Chas. Nolan gave a five o'clock tea at her home on Main street last Tuesday afternoon. Their were many friends present from Weymouth and Boston.

—Mr. and Mrs. Harry Poole are receiving congratulations on the birth of a little girl, born March 2nd.

—Miss Rena Blanchard who has been studying shorthand and type writing at Miss Hardy's school has accepted a position with the Puritan Publishing Company on Brownfield street, Boston.

—Miss A. S. Howe entertained a number of her friends at an afternoon tea at her home on Pleasant street last Wednesday afternoon.

—There is to be an Easter entertainment and dance given in Odd Fellows hall next Thursday evening, March 15th. The entertainment is under the direction of Miss Annie Deane.

—Mrs. Edwin Shaw passed her 85th birthday last Sunday. This event was celebrated by a party at her residence last Tuesday afternoon and evening.

—Miss Lena Stoddard who for the past few month has been attending Mrs. Hardy's school in Boston has accepted a position in an insurance office on Tremont street, that city.

—Mrs. James B. Tirrell who has been at the Woman's Charity hospital, Roxbury for about five weeks, returned home last week, Tuesday, greatly improved.

—The Boston Ice Company were fortunate in harvesting their ice as the recent warm weather has broken up the ice, and Great Pond is now open.

—Grand master Louis A. Cook attended the fiftieth anniversary of Bay State Lodge of Lynn last Tuesday evening.

—Court Wessagussett No. 7702, A. O. F. will hold a sociable in Odd Fellows hall, St. Patricks evening. Dancing will be held from 7.30 to 11.30 p. m. Music will be furnished by Kelley's orchestra.

—At the last meeting of Court Wessagussett, a committee of ten was chosen to make arrangements for their anniversary, which will be held April 11th.

—The warm weather of the first part of the week has brought out a great many bicycles.

—The nineteenth anniversary of Wildey Lodge will be held in Odd Fellows hall this evening. Supper will be served at 7 o'clock to be followed by an entertainment under the direction of Miss Annie Deane. After the entertainment there will be dancing. Music for dancing will be furnished by Wildey orchestra.

—Mr. John Barrett of Portland, Oregon, was the guest of Mr. A. E. Kingsbury last Sunday afternoon. Mr. Barrett was a classmate and room-mate of Mr. Kingsbury while at Dartmouth College and has just received an appointment by President Cleveland as minister to Siam.

—The regular monthly meeting of the board of directors of the South Weymouth Co-operative bank will be held at Union hall tomorrow evening at 7.30. The bank has $2200 on hand to loan.

—The second assembly in the course given in Odd Fellows hall, were held last Wednesday evening and there was about thirty-five couples present.

—A very pleasant entertainment was given in the vestry of the Union church last Wednesday evening for the benefit of the infant class of that church. The programme was given by members of the class and was under the direction of Mrs. Josiah Reed and Mrs. Louis A. Cook. The vestry was nearly filled with relatives and friends of the class and a neat little sum was realized, to be used in purchasing a new library. The following is the programme: Welcome, Mildred Thomas; song, Busy Children; Grown-up Land, Clara Brown and Harry Thayer; song, four of the Vinings; the seamstress, Florence Cook; a musical doll's drill; an industrial ballad, Grace McComber; tit-for-tat, Clara Brown and Henry Lowell; only a chicken, eight girls; song, Frank Holbrook; Labrador, Kenneth Nash; Florida, Reginald Nash; song, three wise women, "Grandmother's Garden;" the Brownies at school. An intermission of about fifteen minutes was had during which home made candy was for sale.

—Some time ago a petition was circulated among the residents of Union street asking that that street be widened. As the street is now it is only about twenty-seven feet wide. The county commissioners to whom the petition was referred, came to town last Wednesday morning and were met by three of the newly elected selectmen and Quincy Reed. After a short time spent at the depot a coach was taken and the distance covered in the petition was gone over and then they repaired to the room of the Savings Bank where they gave a hearing to all of those interested. There was hardly any opposition given at the hearing and about 12 o'clock they adjourned to Dedham where a hearing may be held at any of their meetings. It is proposed to make the street about sixty feet in width. There are some houses on the street which will have to be moved, but when the street is widened it will be one of the best streets in town.

—F. L. Bailey, agent for the Union bicycle has just received an 1894 wheel which can be seen at his store. See ad. in another column.

—The annual meeting of the South Weymouth Co-operative Bank, was held in Union hall, last Saturday evening, at which the following officers were elected: president, A. Fenton Bullock; vice president, Henry A. Thomas; secretary, Fletcher W. Howe; treasurer, Ellis J. Pitcher; five directors, Charles H. Clapp, Arthur C. Heald, Almon B. Raymond, Edwin N. Mayberry, Amasa D. Stoddard; three auditors, Elbridge Nash, A. Eliot Vining, Howard A. Joy.

—Dr. and Mrs. M. R. Greeley leave the 13th for Lakewood, N. J., and Washington, D. C. W. H. Greeley, M. D., of Abington, will take charge of his patients while absent.

PERO'S CORRESPONDENCE.

This part of the town can easily dispense with Fast day, as they have had an extra thanksgiving, for it is certainly a thanksgiving to grasp the hand of Dea. Josiah Reed at the present time. To meet him on our streets, at church, and other places has certainly made the village bright as years of yore. He was always interested in everything that was for the good of the village and town. Some of the great work that he was instrumental in bringing to success was the introduction of water into South Weymouth and the great improvement in Columbian square. Look at it now and think of the days when it was unfit for foot travel and now laid out in stone and concrete walks. A short time ago he had a severe attack of the grip, and when it left him it took away his former disease from which he has been a great sufferer. PERO.

Highest of all in Leavening Power.—Latest U. S. Gov't Report.

Royal Baking Powder
ABSOLUTELY PURE

The Coming Event.

The committee having in charge the grand testimonial to State Secretary J. L. McKeever of the A. O. H., are meeting with good success in their efforts, and Odd Fellows Opera House, East Weymouth, will see a most brilliant affair on the night of April 18th. Watch this paper each week for particulars.

Use Groder's Syrup for Liver Complaint.

Elderly people remember their spring bitters with a shudder. The present generation have much to be thankful for, not the least of their blessings being such a pleasant and thoroughly effective spring medicine as Ayer's Sarsaparilla. It is a health-restorer and health-maintainer.

Voting Contest

Send Your Favorite Clerk to the Theatre.

Most Popular Male Clerk.

To the most popular male clerk in the town of Weymouth, viz.: the one for whom the largest number of these Coupon votes shall be received at our office on or before Monday noon, March 12, we will send two theatre tickets (good orchestra seats) for either the Boston Theatre, Hollis, Park, Columbia, Tremont, Bowdoin Square, Grand Opera House or Boston Museum.

GAZETTE CONTEST.
Male Coupon No. 1.
1 Vote for ....
Clerk at ....

Most Popular Lady Clerk.

To the most popular lady clerk in the town of Weymouth, viz.: the one for whom the largest number of these Coupon votes shall be received at our office on or before next Monday noon, March 12, we will send two theatre tickets (good orchestra seats) for either the Boston Theatre, Hollis, Park, Columbia, Tremont, Bowdoin Square, Grand Opera House or Boston Museum.

GAZETTE CONTEST.
Lady Coupon No. 1.
1 Vote for ....
Clerk at ....

Church Notices.

TRINITY CHURCH, (Weymouth) Rev. William Hyde, rector. Service with sermon next Sunday at 10.30 a. m., and 7.30 p. m. Sunday-school after the morning service. Litany service with address on Friday at 7.45 p. m.

FIRST BAPTIST CHURCH (Weymouth) Wesley L. Smith, pastor. Sunday-school at 1 p. m. Preaching by Rev. J. H. McDonald, followed by the ordinance of baptism at 2.30 p. m. Y. P. S. C. E. at 5.45 p.m. Sermon by the pastor and ordinance of baptism at 7 p. m. All are cordially invited.

UNION CONGREGATIONAL CHURCH (Weymouth and Braintree).—Rev. W. H. Alexander, pastor. Morning service at 10.30 Sunday-school at 12 m. Y. P. S. C. E. and social service at 7 p. m. The pastor will deliver an address. tf

FIRST UNIVERSALIST CHURCH (Weymouth) Rev. I. D. Morrison, pastor. Preaching next Sunday at 10.30 a. m., by the pastor. Subject, "Is the church losing its hold on the masses? If so, why so?" Sunday-school at 12 m. Y. P. C. U. at 6.30 p.m.

UNIVERSALIST CHURCH (North Weymouth) Rev. I. D. Morrison, pastor. Sunday-school at 1.15 p. m.; preaching next Sunday at 2.30 p. m. by the pastor. Subject, "Is the church losing its hold on the masses? If so, why so? Y. P. C. U. at 7 p. m.

CHURCH OF THE SACRED HEART (Weymouth)—Rev. J. J. Murphy, pastor. Mass at 9.00 and 10.30 a. m. alternately. Sunday-school 2.30 p. m.

OLD NORTH CHURCH (Weymouth Heights.) Rev. Robert R. Kendall, pastor. Morning service at 10 30. Sunday-school at 12 m. Y. P. S. C. E at 6.30 p. m. All cordially invited to attend all these services.

PILGRIM CONGREGATIONAL CHURCH (North Weymouth).—Rev. Allan B. Hudson, pastor. Sabbath-school with pastor's Bible class at 10.30 a. m. Preaching by the pastor at 2.30 p. m. Subject, "Bringing souls to Christ." Evening service at 7 p. m. All strangers will be warmly welcomed.

METHODIST EPISCOPAL CHURCH (East Weymouth), Rev. J. H. McDonald, pastor. Preaching at 10.30 a. m. Sunday-school at 12 m.; Epworth League, 6.00 p.m.. Evening service at 7.00 p. m.

UNITARIAN CHURCH (East Weymouth.)—Rev. J. W. Day, temporarily in charge. Sunday-school at 1.30 p.m. Preaching at 3 p. m.

CHURCH OF IMMACULATE CONCEPTION (East Weymouth)—Rev. Fr. Begley, pastor. High Mass at 10.30 a. m.; Sunday-school at 2.30 p. m.; Vespers 7.45 p. m.

TEMPERANCE HALL, (East Weymouth)—Gospel Temperance meeting at 5.30 p. m.

CONGREGATIONAL CHURCH (East Weymouth).—Rev. Daniel Evans, pastor. Preaching at 10.30 a. m. Sunday-school at 12 m.; Y.P. S. C. E. at 6.00 p. m.; social service at 7.00 p. m.

PORTER M. E. CHURCH (Lovell's Corner) Rev. W. H. Butler, pastor. Sunday-school at 12.45 p. m.; preaching service at 2 p.m. Junior League, 5.15 p.m.; Senior at 6.00 p.m.; evening service at 7.00.

CHURCH OF CHRIST, UNIVERSALIST (South Weymouth)—Rev. L. W. Atwood, pastor. Morning service at 10.30; Sunday-school 12 m.; Junior Y. P.C. U. at 4 p. m.; Senior Y. P. C. U. at 7 p. m., to which all are cordially invited.

OLD SOUTH CHURCH (South Weymouth) Rev. H. C. Alvord, pastor. Public worship at 10.30; Sunday-school at 11.45; Junior S. C. E. at 3.30; Y. P. S. C. E. at 6.15; evening gospel service at 7.00. All cordially invited. tf

CHURCH OF ST. FRANCIS XAVIER (South Weymouth)—Rev. J. J. Murphy, pastor. Mass at 9.00 and 10.30 a. m. alternately.

UNION CONGREGATIONAL CHURCH, (South Weymouth.) Rev. Judson Van Clancy, pastor. Preaching at 10.30 a. m. Sunday-school immediately after morning service. Y. P. S. C. E., 6 p. m.; evening service 7 p. m.

METHODIST EPISCOPAL CHURCH. (East Braintree.) Rev. A. Field, pastor. Preaching at 10.30 a. m. Sunday-school at 12 m. Evening service at 7 p. m. All are cordially invited.

UNION Q. T.

CALL AND EXAMINE.
F. L. BAYLEY,
SOUTH WEYMOUTH.
Agent for Weymouth.

North Weymouth Gleanings.

—The friends of Master Clarence G. Newton tendered him a surprise party on Thursday evening, March 1st, it being the occasion of his birthday. The hours were passed pleasantly by music and games. Master Newton was the recipient of numerous presents.

—Quite a number of young people from this village attended the ball at Masonic hall, East Weymouth, on Friday evening, March 2d, which proved to be one of the most "swell" events of the season.

—Box 19 was again rung in, and for a while the streets were alive with "fire hunters" looking for a "spark," but in a short time the "all out" was rung in which saved our company a hard "run." A shed owned by Henry Pratt and situated on Church street was the cause of all the excitement, but the hose company at the "Heights" soon had it under control with but a slight damage to building.

—During these spring-like days the sidewalks have been covered with boys, and we hear such expressions as "first on the line," "no dribs," "knuckle down hard," coming from those who enjoy that well-known game of "marbles." Even the base balls are seen flitting through the air.

—Mrs. Cornelius Robbins and daughter Mabel have returned home from East Weymouth, where they have been stopping for several months with Mr. and Mrs. Henry Loud.

—George Tower is enlarging the boarding house connected with the fertilizer works.

Born to Mr. and Mrs. George McLeod, on Thursday, the 1st, a boy.

—Little George Russell Harding, who died recently and whose body was placed in the receiving tomb at East Weymouth, was interred in that cemetery Tuesday. He had been an invalid during all of his short life of twelve years, and for the past three years had been unable to walk. He had never been able to attend school, but had stored his mind with many useful facts and poetical selections, and developed quite a wonderful genius for drawing, especially of animals.

—Miss Clara G. Swett is quite sick at her home on North street.

—Rumor has it that the factory recently occupied by Torrey, Bullivant & Co., is again to be opened. If this report proves to be true, as we hope it will, we have no doubt but that this place will again be enlivened and the many workmen who have been idle for so many months will again be given a chance to earn a few dollars.

—Edward Benson returned from Boothbay, Me., Wednesday evening, where he has been on a business trip for a few days.

—Mrs. Elias S. Beals is confined to her home by sickness.

—The Century Club met Friday evening, March 2d, and held a very interesting meeting. Several new members were admitted and as the meeting was a public one many people were present who were not members. Dr. W. A. Drake read an excellent original paper on "Schools."

—Charles Shaw has been confined to the house by a severe attack of tonsilitis.

—The North Weymouth Cemetery Association meet Saturday evening, March 10th, in Engine hall. A full attendance is solicited.

—The Ladies' Circle connected with the Pilgrim church held a "Chowder Supper" on Wednesday evening in the church parlors. The supper in every way was a grand success and the 102 guests were warm in their words of praise. There were guests present from New York, Norway, Me., Quincy, and many surrounding towns. After the chowder, cake, etc., had been disposed of, the assembly had the pleasure of listening to a very eloquent lecture by Prof. Greene of Norway, "Ireland," illustrated by the stereopticon. A quartette, composed of Messrs. A. J. Sidelinger, C. H. Newton, Miss Georgia Shaw and Mrs. Wm. E. Beals, rendered some choice vocal selections.

—We hope that the voters of Ward 1 will turn out in as good numbers on Monday, the 12th, as they did on last Monday. There are some important articles in the warrant to be acted upon which need the interest of every citizen and voter.

—The cup-defender Pilgrim is hauled up on the Quincy shore at Quincy Point, and despite her dismantled condition looks every inch the racer. Her spars, rigging and fin keel have been removed preparatory to her being fitted as a steamer to run between North Weymouth and Boston.

—The "Woven Web" will be presented tonight (Friday) at the Universalist church, Quincy, by the same cast who lately gave the play in this village. The representation is unusually good for amateur actors and will undoubtedly meet with the success which it deserves.

East Braintree.

—On Sunday at the Union church, Rev. Mr. Warren of Nebraska, gave an address, presenting the cause of christian education and missionary labor throughout the West.

—Many of those present at the Christian Endeavor meeting attended the union temperance gathering at the Baptist church Weymouth.

—Monday was town meeting day and our citizens were at the polls.

—At Mrs. C. F. White's on Tuesday, Miss Thayer assisted Mrs. White in receiving.

—The Benevolent circle at the Union church held a meeting on Wednesday. The regular business was soon disposed of, then a sale of home-made candies and kitchen articles was in order. At tea-time the gentlemen in goodly numbers arrived and enjoyed the turkey supper the ladies had provided. A short entertainment was given in the evening.

—Maurice Belevance of this village was killed by a blast at the quarry on Wednesday afternoon. He was thrown nearly 100 feet. The poor man lived but a few minutes after he was picked up.

—Rev. Sydney Perkins of Raynham was in town this week.

Lovell's Corner.

—The Ladies' Aid society have an entertainment in the Porter vestry this evening.

—The Isinglass factory which has been running for the past three months, shuts down for the season tomorrow.

—Lovells Corner is proud of its new Selectman Bradford Hawes.

—The "Wayside" has been undergoing repairs; all to no purpose however in face of the "no-license" vote.

—A large hole suddenly appeared in the roadway opposite Austin Shaw's residence. He promptly stuck a post in, and soon as dark came on affixed a lighted lantern. The authority saw to the matter next morning.

—The Junior League are going to have a little social among themselves on Wednesday evening next. This will be preceded by Missionary exercises and prize giving to which the public is invited.

—Arrangements are being made to put a new floor in the kitchen of the parsonage. It will likely be made of pine and then polished.

—The Pastor will preach a sermon to children on Sunday afternoon next.

—Miss Emma Bea sung at the Sunday evening service in Porter church. The subject discussed was "Narcotics and Stimulants with further observation on Cigarette smoking by small boys."

Weymouth Locals.

—Last Institute lecture to-night. Illustrated "Italy" by Rev. Andrew Gray.

—On the 7.12 train from Plymouth to Boston due here at 8.02 a. m., the cylinder head of engine was blown out at Marshfield, Saturday morning. The train did not arrive here until 9.45 o'clock.

—Owen Greelish has moved into the D. J. Pierce house on Broad St. John Hunt will move into the house vacated by Mr. Greelish on Vine St.

—The adjourned meeting of the Monatiquot Yacht club to be held next Monday evening, is postponed.

—The regular monthly meeting of the South Shore Co-operative Bank was held at the banking rooms Monday evening. $2800 was sold at 5 cents premuim.

—Mrs. William Higgins of Conway was in town this week visiting her son, Charles Higgins.

—J. F. Sullivan who is studying medicine at Bellview College, N. Y. is spending his vacation with his mother in this town.

—Joseph Langevin has accepted a position in a shoe factory at West Pullman, Ill.

—Harry Hathaway is around again after being confined to the house with rheumatism.

—Miss Agnes Tracy of Cambridge has been in town on a visit to her cousin Miss Hannah C. Whelan.

—Judge James H. Flint expects to get about 160 boxes of oranges from his trees at Plymouth, Florida, this year.

—William Wallace has moved to South Weymouth.

—Frederick Caulfield aged 26 years died suddenly of pneumonia at the New Haven city hospital last Saturday. He had resided in New York city for a number of years and was on his way home when he was taken suddenly ill and died. The body was brought here. The funeral taking place from the residence of his mother, Mrs. Mary Caulfield, Front street, Monday afternoon. The bearers were Messrs. Frank Coleran, Wm. F. Callahan, Robert Coleran, George Briggs, Thomas Riley, James H. Coleran. The interment was at the Catholic cemetery.

—Miss Julia Fennel a niece of Mrs. Edward Coleran of this village died of consumption at her home in Randolph Saturday. The body was brought here Monday and interered in the Catholic cemetery.

—Mrs. A. K. Bates has been confined to the house the past week with a severe cold.

—There will be a baptism at the First Baptist church next Sunday evening.

—H. I. Cole, agent for the Columbia Bicycle, has an announcement in this paper.

—Mrs. Lillis N. Patterson, wife of Special pension examiner John S. Patterson, died at her home at Buffalo, N. Y., Tuesday after a short illness of pneumonia. age 55 years. Deceased was a daughter of Mr. William B. Richards of this village. The body was brought here yesterday and the funeral will take place from the residence of Mr. Samuel W. Pray on Broad street this afternoon.

—Miss Sarah White announces an opening of millinery in this issue.

—Selectman Bicknell assumed the duties of his office Tuesday and gave a number of tramps the credentials for admittance to the almshouse.

—Miss Nellie Torrey is enjoying a vacation.

—The merry-go-rounds will meet with Mrs. T. J. Nightingale next Wednesday afternoon.

—We have received a nice letter from Mr. J. W. Armington in which he states that he likes Everett very much indeed and is pleasantly located there. He mentions hearing the Rev. E. T. Pitts, formerly of the Union church, preach and adds that he has very large congregations and is manifestly doing a good work. Mr. Armington says that he has not become weaned from Weymouth, but often thinks of the dear old town.

—The Boston Evening Record offers a mahogany hall clock for the most popular school teacher in New England. Mr. J. W. Armington formerly of this place, but now of Center school Everett, has 490 votes and Mr. C. E. Stetson of the English High school, Boston, has 495. Mr. Stetson taught the high school in Braintree for many years.

—Mr. B. W. Burrell formerly of this town but now a resident of Fremont, Neb. and employed at the large hardware store of the H. J. Lee Co. has been promoted to the position of book-keeper.

—Royal Arcanum 747 initiated a new member Wednesday night at a special meeting. Next Friday the Grand Officers will be entertained by the Weymouth Council in Pythian hall. Webster Council of Randolph, Monatiquot Council of South Braintree, Neponset Council of Hyde Park will send delegations. All members are requested to be present.

—Mr. J. F. Sullivan has returned from New York having completed his first year's work at Bellevue Medical School. Mr. Sullivan will probably occuppy a position in the Boston City Hospital before resuming his studies next fall.

—The third bi-monthly reports of the North High were given out last Monday.

—The following invitation has been received: Yew air axed to a soshuil thet us young folks of the Universalist Parish ar agoin to hav at Lincoln Hall, Fryday Nite, March 16, 1893. There is agoin to be dancing from eight till twelve. Tickets inter the Hall shall be 27 cents per head. Mr. W. W. Startevent and his orchestra will be here from Boston town. N. B. Ladies will please ware kaliker dresses and the gents ware kaliker tys. A komptent core of ladies will receive the Folks.

—Mrs. Jennie B. Worster sang with the Ladies Schubert quartette last Sunday evening, at the Hollis St. Theatre, at the grand testimonial concert given for the benefit of the assistant manager of the theatre, Mr. Chas. J. Rich.

—The millinery opening of Miss Antoinette Pray is advertised in this paper.

—Division No. 6, Ancient order of Hibernians, will celebrate their 10th anniversary next Friday evening, March 16th at their hall. There is to be an entertainment, supper and dance. Tirrell's orchestra will furnish music.

—Mr. and Mrs. Frank Anderson of Montello have been visiting in town this week.

—The W. C. T. U. will meet with Mrs. Geo. W. White, Monday at 2 o'clock. Bring thimbles.

—Henry Hart arrived home this week from Detriot, Michigan, where he has been employed the past year.

—The Kick-a-poo Indians who have been giving exhibitions every night the past two week at Braintree will come to this town next Monday and will show at Clapp's hall.

—The lastest enterprise we have noticed is one advertised in the papers which reads. "Theatre and mourning bonnets and hats to let at reasonable prices."

—Mr. and Mrs. John B. Rhines arrived home from their Southern pleasure trip, Tuesday.

—Supt. Cummings is at work repairing Washington street at Lincoln square.

—The county commissioners will give a hearing at the depot here next Wednesday on petition of the widening of Broad street.

—Major Oakes will make an official visit to Braintree Light Infantry, Co. K., 5th Regt., at their armory next Monday evening. There is a chance for a few good men to join the company as a few vacancies exist.

Columbia Bicycles.

H. I. COLE, Agent,
WEYMOUTH, MASS.
SEND FOR CATALOGUE. 46-3

Weymouth Heights.

—Mrs. James B. Jones is on a short visit to New London, Ct.

—Mr. H. K. Warren of Gates College, Nebraska, gave a very interesting address on "Education in the West," at the Old North vestry last Sunday evening.

—Mrs. George Fernald gave a whist party at her residence last Friday evening, March 2. A very pleasant evening was enjoyed by all.

—Miss C. L. Nadell of Lynn is the guest of Miss Grace and Mae Cowen.

—Miss Ida Bennett of Providence, R. I., is visiting her cousin Miss M. E. Jones.

—The "Traveller's Club" which was to have held a meeting with Miss M. I. Hatch on Friday evening, is postponed until Monday evening, March 12.

—The W. C. T. U. will hold a regular meeting on Wednesday, March 14, with Mrs. B. Dunbar. It is expected that the county president will be present and all the ladies are invited to be present.

—Mr. George E. White is on a business trip to the West for the firm of Nash & White.

IT IS
The Talk of the Town
HOW QUICKLY
Pain-Killer
Will Break Up a Cold.
A teaspoonful in a glass of water or milk, sweetened, taken just before going to bed, will break up a cold. Keep it by you.
Prepared only by
PERRY DAVIS & SON, Providence, R. I.

Chase & Sanborn's
"SEAL BRAND" COFFEE
Served Exclusively to the
Over Twenty-One Million People
admitted to World's Fair Grounds

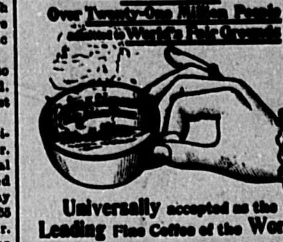

Universally accepted as the Leading Fine Coffee of the World

If you can find a grocer in New England that does not sell "Seal Brand" Coffee, and will send the information to us, we will send you 50 half-tone views of the World's Fair free.

Chase & Sanborn, Boston, Mass.

FRANCIS L. KING,
Furnishing Undertaker.
Agent for the Aeolian Quartette.
16 WASHINGTON ST., WEYMOUTH.
Telephone, Harlow's Drug Store, No. 17-3.

LOOK AT THIS
A. K. BATES'
IS HEADQUARTERS FOR
THE CELEBRATED Howard
HOT AIR HEATER.
One of the best heating arrangements on the market.
Tin, Copper and Iron Ware always on hand.
Special Attention Paid to Job Work.
NEW LINE OF
Cook Stoves and Ranges,
Oval Fire Boxes a Specialty.
—AT—
Lowest Prices.
LINCOLN SQUARE, WEYMOUTH

Ladies Learn
THE NEW PERFECTION
TAILOR SYSTEM
—OF—
Dress Cutting.
Now in use by some of our Leading Dressmakers.
Satisfaction Guaranteed in Every Particular.
Full and Complete Oral Instruction, also Instruction Book given by
MRS. N. A. DERBY,
(Of Derby & Thayer, Milliners).
SOUTH WEYMOUTH.
Price for Chart and Complete Instruction, $5.00. 46 tf

Office of the Board of Health.

WEYMOUTH, Jan. 29, 1894.

For the prevention of the spread of contagious diseases, it is hereby ordered, That no funeral undertaker or other person shall transfer any canopy, curtain or drapery which has been hung or otherwise used in a room in which the body of any person who died of a contagious disease is "laid out," to any room or place in said Weymouth, for a similar use or purpose.

J. CLARENCE HOWE,
HENRY A. NASH,
LEONARD V. TIRRELL,
HIRAM E. RAYMOND.
JOHN F. DWYER,
44 tf Board of Health of Weymouth

JANUARY 1, 1894.

NEW YORK, NEW HAVEN AND HARTFORD RAILROAD.

OLD COLONY SYSTEM.

WEEK-DAY TRAINS
LEAVE BOSTON (Kneeland St. Station) FOR

Weymouth, 5.45, 7.45, 11.30 A.M.; 1.10, 2.35, 3.52, 4.45, 5.10, 6.00, 8.15, 11.15 P.M. **Return**, 5.50, 7.12, 7.55, 8.06, 8.42, 10.26 A.M.; 1.11, 3.41, 4.43, 6.04, 6.50, 10.06 P.M.

So. Weymouth, 5.45, 7.45, 11.30 A.M.; 1.10, 2.35, 3.52, 4.45, 5.10, 6.00, 8.15, 11.15 P.M. **Return**, 5.45, 7.07, 7.50, 8.26, 10.21 A.M.; 1.07, 3.37, 4.38, 6.00, 6.46, 10.03 P.M.

East Weymouth, 5.45, 7.45, 11.30 A.M.; 1.10, 2.35, 3.52, 4.45, 5.10, 6.00, 8.15, 11.15 P.M. **Return**, 5.40, 7.03, 7.45, 8.02, 8.34, 10.16 A.M.; 1.03, 3.33, 4.34, 5.57, 6.42, 9.56 P.M.

So. Weymouth, 5.45, 8.20, 11.30 A.M. 2.30, 3.40, 4.45, 5.30, 6.30, 11.10 (Saturdays only) P.M. **Return**, 6.34, 7.34, 8.28, 9.26, 10.32 A.M.; 12.44, 4.31, 6.19, 10.02 (Saturdays only) P.M.

SO. WEYMOUTH SPECIAL to the Abingtons and Whitman, 6.00 A.M. RETURN from Whitman, 11.26 (Saturdays only) P. M.

SUNDAY TRAINS
LEAVE BOSTON FOR

Weymouth, NORTH WEYMOUTH and EAST WEYMOUTH, 9.30 A.M.; 12.35, 5.20 P.M. **Return**, leave EAST WEYMOUTH 8.46 A.M.; 4.21, 5.34 P.M. NORTH WEYMOUTH 8.50 A.M.; 4.25, 5.37 P. M. WEYMOUTH 8.54 A.M.; 4.29, 5.42 P. M.

So. Weymouth, 5.20 P.M. **Return**, 8.51 A. M.

E. G. ALLEN, General Superintendent
A. C. KENDALL, Gen. Pass'r Agent.

IVORY SOAP
99 44/100 % PURE
DON'T ACCEPT IMITATIONS.
THE PROCTER & GAMBLE CO. CIN'TI.

YOU WANT THE
BEST CANNED GOODS.
You will find a full line of the
Brunswick Brand,
and there is nothing superior, at
H. F. BICKNELL'S,
COMMERCIAL SQUARE. EAST WEYMOUTH.

BATES & HUMPHREY,
DEALERS IN
Choice and Fancy Groceries,
FLOUR OF ALL GRADES.
Select Teas, Pure Coffee and Spices, Butter and Cheese from the best Dairies, Foreign and Domestic Fruits, Canned Goods of Every Variety.
PURE DIRGO CREAM FRESH EVERY DAY.
BEST OF OYSTERS always on hand.
Corner BROAD AND MIDDLE STS., WEYMOUTH CENTRE

1894 NEVER 1894
was CLOTHING Cheaper than Now. Leave your order with
A. DENBROEDER,
for a Fine Custom Suit of Clothes or look at his
$12.00 and $15.00 Black Clay Ready-made Suits.
PANTS FROM $2.00 TO $5.00.
LATEST NOVELTIES IN FURNISHING GOODS.
SPRING HATS
in Lamson & Hubbard, Wilcox, Harrington and Youman Styles.
A. DENBROEDER,
58 Broad St., East Weymouth.

CLOVER LEAF CREAMERY BUTTER
In 5, 10, 20, and 30 Lb. Packages.
THE VERY BEST MADE.
Flour Washburn, Crosby Extra, Jones Superlative, Bridal Veil.
DIRIGO CREAM
In 1-2 Pint, Pint and Quart Jars Fresh Every Day.
POULTRY AND MEAT OF ALL KINDS.
J. C. WORSTER & CO.
Washington Square, Weymouth.

Opening of
Spring and Summer Millinery,
Monday, Tuesday and Wednesday, March 19, 20 and 21, 1894.
All are cordially invited to an inspection of Trimmed Hats, Bonnets and Latest Novelties.
S. A. WHITE,
WASHINGTON SQUARE, WEYMOUTH.
g r 46 49

Easter Opening. 1894.
MISS ANTOINETTE PRAY
Would announce to her friends and patrons that she will hold her Annual Spring Opening of Trimmed Millinery
THURSDAY, FRIDAY and SATURDAY,
March 22, 23 and 24.
You are Cordially Invited to Attend.
48-49

NOTICE!
F. W. Schutz of the Little Dandy Barber Shop, Weymouth Centre, wishes to inform those having any demands against him will please forward the same to him.
F. W. SCHUTZ.
WILLISTON, FLORIDA. g 1 lt

South Shore Co-operative Bank.

The regular monthly meeting of the Directors of the South Shore Co-operative Bank will be held Monday Evening, March 5, at 7.30 o'clock at Royal Arcanum Hall. About $5,000 will be sold to the highest bidder.

FRANCIS AMBLER, President.
CHAS. G. SHEPPARD, Sec'y-Treas.

LADIES "NUMINEE" CAPSULES No. 1
[illegible] Better than Tansy or Pennyroyal Pills and all similar medicines. Unexcelled for irregularities, &c. Successfully used in thousands of cases. Is a sure remedy, guaranteed, never fails. Price $1. An unequalled safeguard. Numinee Chemical Co. 107 Dearborn St., Chicago. Mention this paper.

Commonwealth of Massachusetts
NORFOLK, SS. PROBATE COURT.

To all Persons interested in the estate of

DANIEL BATES,

late of Weymouth, in said County, deceased, Greeting:

Whereas, James L. Bates, the Administrator of the estate of said deceased, has presented for allowance the final account of his administration upon the estate of said deceased.

You are hereby cited to appear at a Probate Court to be holden at Dedham, in said county, on the first Wednesday of April next, at nine o'clock in the forenoon, to show cause, if any you have, why the same should not be allowed.

And said accountant is ordered to serve this Citation by publishing the same once a week, for three successive weeks, in the Weymouth Gazette, a newspaper published at Weymouth, the last publication to be two days at least before said court.

Witness, George White, Esquire, Judge of said Court, this [illegible] day of March, in the year of our Lord one thousand eight hundred and ninety-four.

48-50 JONATHAN COBB, Register.

MEETINGS OF THE
Selectmen & Overseers of the Poor

The Selectmen of Weymouth will be in session at the

TOWN HOUSE, EVERY MONDAY,

(except the third) during the [illegible] from two to five o'clock p. m. On the [illegible] of each month they will meet at the [illegible]

BRADFORD HAWES, Chairman.
P. O. Address, East Weymouth.
HENRY A. NASH, Clerk.
P. O. Address, Weymouth Heights.
NELSON W. GARDNER.
CHARLES E. BICKNELL.
GORDON WILLIS.
Board of Selectmen of Weymouth.

Weymouth, March, 1894.

From your IVORINE packages.

Valuable Premiums

Offered to users of the Famous

IVORINE WASHING POWDER

Splendid presents for Christmas, Birthdays, Weddings and other Anniversaries.

Our Catalogue and a set of beautiful colored cards sent for a 2-cent stamp.

Address THE J. B. WILLIAMS COMPANY, Premium Department, GLASTONBURY, CONN.

WILLIAMS SHAVING SOAPS . . . Celebrated for 50 years.

C. THOMPSON,

12 WASHINGTON STREET, WEYMOUTH.

The Jeweler.

Braintree Wood and Lumber Co.

(INCORPORATED.)

—DEALERS IN—

Wood and Lumber of all Kinds.

Hard and Soft Wood Sawed to Order.

Box Boards and Oak Spiles

Address either: JOHN KELLEY, President.
GEORGE E. FOGG.
THOMAS FITZGERALD, Treas.

Post Office Address, WEYMOUTH, MASS.

PATENTS

FOR INVENTIONS

PROCURED BY THE

PRESS CLAIMS COMPANY.

Equal with the interest of those having claims against the Government is that of INVENTORS, who often lose the benefit of valuable inventions because of the incompetency or inattention of the attorneys employed to obtain their patents. Too much care cannot be exercised in employing competent and reliable solicitors to procure patents, for the value of a patent depends greatly, if not entirely, upon the care and skill of the attorney.

With the view of protecting inventors from worthless or careless attorneys, and of seeing that inventions are well protected by valid patents, THE PRESS CLAIMS COMPANY has retained counsel expert in patent practice, and is therefore prepared to

Obtain Patents, Conduct Interferences, Make Special Examinations, Prosecute Rejected Cases, Register Trade-Marks and Copyrights, Render Opinions as to Scope and Validity of Patents, Prosecute and Defend Infringement Suits, Etc., Etc.

If you have an invention on hand send THE PRESS CLAIMS COMPANY a sketch or photograph thereof, together with a brief description of the important features, and you will be at once advised as to the best course to pursue. Models are not necessary unless the invention is of a complicated nature. If others are infringing on your rights, or if you are charged with infringement by others, submit the matter to us for a reliable OPINION before acting on the matter.

THE PRESS CLAIMS COMPANY,

618 F STREET, NORTHWEST, WASHINGTON, D. C.

P. O. BOX 463. JOHN WEDDERBURN, Managing Attorney.

Cut this out and send it with your inquiry.

THE

WORLD ALMANAC

AND ENCYCLOPÆDIA FOR 1894.

The Best Reference Book Printed.

Everything up to Date and Complete.

OVER 1300 TOPICS TREATED.

ENDORSED BY STATESMEN, EDUCATORS, AND STUDENTS EVERYWHERE.

Has Reached Such a State of Perfection That It Is a Veritable Encyclopædia of Facts and Events, Brought Down to January First, 1894.

THE Edition of 1894 has been prepared with an extra force of editors. It will have a novel and attractive cover, wide margins, new and improved binding; is printed on good paper, and contains more and better information than any book of a similar nature published. It is

AMERICA'S STANDARD YEAR BOOK.

PRICE, postpaid by mail, - 25 CENTS.

Address THE WORLD, New York City.

THE WORLD ALMANAC is for sale at the office of this paper at 25 cents, or a copy will be given free with every new subscription, if paid in advance, or with a renewal of an old subscription if all arrearages are paid up and one full year in advance.

Science and Progress.

NATURE'S TOOLS AND WEAPONS.

The Fly Has a Saw, the Caterpillar Barbed Arrows, and the Spider Uses a Comb.

The wonders of the miniature world that surrounds us are an unsealed book to a large proportion of the human race. Only those who study with the microscope can have any conception of the field there is for research and how fascinating that field is. Thanks to the more modern methods of education, the young now have some introduction to this field in their common school education, and the increasing interest in the microscope shows that this introduction is bearing fruit. The insect world possesses great attraction to the microscopist, as it is here that he finds many curious things to

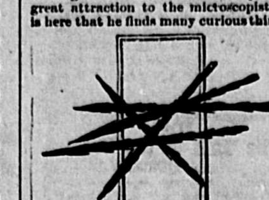

STINGING HAIRS OF A CATERPILLAR.

entertain him. Here he finds that nature has provided many of the insects with tools and weapons more delicate than human skill can produce, and he also sees how far behind man is in the manufacture of some of the everyday implements.

The saw, for instance, he finds was invented long before it was made of steel and iron, and the common fly carries one about with him, and has for ages, more delicate than man can make even at the present day. Another saw which rivals the one of the fly in delicacy is furnished not by an insect, but by the little hermit crab that scrambles about the rock pools on the seashore.

But nature as often provides a weapon as she does a tool. All know about the sharp pointed sting of the bee, and while the majority have perhaps felt it very few know how it looks. A good sharp one from a honeybee is a little less than one-eighth of an inch long. Connecting with these stings in the bee is a tube which runs to the reservoir of poison. The small orifice from which this poison issues is near the point. Another feature of this sting is the fact that along its surface are minute barbs turning backward from the point. These points cause the sting to work farther into flesh and are what causes the sting to be so difficult to remove.

This feature is better illustrated by the stinging hairs of the caterpillar, Empretia stimulæ. It will be readily understood how these hairs would work into a wound after they once got a start. They are barbed arrows, and the sensation of them crowding into the flesh at every movement is not pleasant.

The sting of the mosquito has none of these barbs, but when magnified it is a villainous looking affair. No wonder, with such a sharp tool as this, that my lady mosquito (the male has no sting) can so soon draw blood after alighting on an unsuspecting victim.

The comb which nature has given the spider comes more properly under the head of a tool than a weapon and is located in

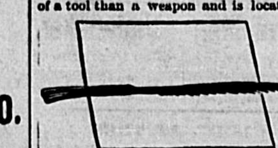

CUTTING HAIR OF A HERMIT CRAB.

the foot. Each foot is supplied with one of these combs, but they vary in shape in the different species of spiders. They enable the spider to cling to his web and doubtless are used in its construction.

The above curious things revealed by the microscope are mentioned by the New York Herald as samples of the wonderful things with which the small world round us is teeming.

Safety In Speed on Railways.

An English exchange says: Another striking proof has recently been added to the already long list of accidents which make it certain that there is safety in extreme speed on railways. The Great Western express, one of the fastest trains in the kingdom, came upon the trunk of a tree 50 feet long which had slid down from the embankment. A timid engine driver, seeing such a formidable obstacle as a trunk 5 feet 6 inches in circumference before him, might have shut off steam and put on the brakes, when a catastrophe would have been inevitable. Fortunately they do not employ timid drivers on the Great Western, and the engine, at a speed of 60 miles an hour, cut clean through the trunk with no worse results than a slight jolting to the passengers and some damage to the engine guards and steam pipe.

The Best Time to Wind a Watch.

The slight variation in the running of fine watches is thus accounted for by some persons: During the night your watch is quiet, as it were—that is, hangs in your vest without motion or touch. If you don't wind it up at night, the mainspring is then relaxed instead of being in that condition during the day. By winding it in the morning the mainspring remains close and tight all day. It keeps the movement steady at a time when you are handling it, running about the city tending to your daily affairs.

Electric Fighting Men.

A foreign journal tells that an electrician has offered to the Spanish government for 5,000,000 pesetas his invention of "an automaton soldier made of forged iron, capable of firing 40 shots a minute at the enemy," the machine being manipulated electrically. In the place where the soldier's brains ought to be the automaton is stuffed with dynamite, so that his captors would get a severe "blowing up" in the event of his being taken prisoner.

An Easy Test For Diamonds.

Make a small dot on paper; then look at it through a diamond. If you can see but one dot, you can depend upon it that the stone is genuine. But if the mark is scattered or shows more than one you will be perfectly safe in refusing to pay 10 cents for a stone that may be offered you at $500. This test is mentioned for what it may be worth.

Fits and Spectacles.

Dr. Knapp of New York, an authority on the subject, is reported as saying that in nine cases out of ten epileptic fits can be cured by the use of spectacles.

How to Find the Magnifying Power of a Compound Microscope.

The magnifying power of a microscope centers in the lens. This power of a lens depends upon its focal length, the object being, in fact, placed nearly in its principal focus, or so that the light which diverges from each point may, after refraction by the lens, proceed in parallel lines to the eye, or as nearly as is requisite for distinct vision. The focal length of the eye generally ranges from 6 to 14 inches, so that they assume 10 inches as near the true average. Thus a lens whose length is one-sixteenth of an inch is said to magnify 160 times.

How to Prevent Swellings After a Blow.

To prevent swelling after a blow rub the part immediately with butter, or dip a handkerchief in cold water, roll it into a thick pad, press it to the part, and tie it on with a bandage until other remedies can be obtained.

How to Clean Willow.

Willow chairs require only soap and water, with good scrubbrush, to make them look like new. Let the soap be good, the water warm, and give a good rinsing to remove all traces of soap. Do not dry, but leave in the air until well drained, then remove to their place in the house.

THE PAST guarantees the future. It is not what we say, but what Hood's Sarsaparilla does, that tells the story. Remember **HOOD'S CURES**

Invaluable.

Gov. McKinley, of Ohio, says: "This office finds The World Almanac an indispensable adjunct to its library, its utility and accuracy rendering it a most invaluable vade mecum."

"The Test of Affection's a Tear."

Isabel—Them's Jimmy's legs if ever Jimmy spoke, an I've driv him to desperation, I know I have!

Jimmy—She weeps—she loves me—oh, joy!

They meander and peanut together.—Life.

Just Before the Battle.

Bridget—Mrs. Hoolihan's Mike do be sayin he has a recipy that would make me complexion as fair as a babby's.

O'Toole—Wull, it's a dandy if it wull do it!—Puck.

Beginning Early.

Precocious Infant—Help yourself and pass the bottle!—Punch.

No Comparison.

Nervous Man—My, this is awful, isn't it?

Oldest Inhabitant—Huh! Nuthin to what we uster have when I was a boy.—Brooklyn Life.

Shattering an Idol.

Son—I don't think George Washington was so awful smart.

Father—What do you mean?

Son—I'll bet 10 cents he couldn't ride a bicycle!—Puck.

Coming Down With the Dust.

—Life.

Obeying Orders.

"Georgie, what made you go over and play with the Smith children when you have mumps and they have not had them?"

"Well, didn't the Sunday school teacher say that it's more blessed to give than to receive?"—Chicago Inter Ocean.

Dean's Rheumatic Pills absolutely cure Rheumatism and Neuralgia. Entirely vegetable. Safe

INFLUENZA,

Or La Grippe, though occasionally epidemic, is always more or less prevalent. The best remedy for this complaint is Ayer's Cherry Pectoral.

"Last Spring, I was taken down with La Grippe. At times I was completely prostrated, and so difficult was my breathing that my breast seemed as if confined in an iron cage. I procured a bottle of Ayer's Cherry Pectoral, and no sooner had I begun taking it than relief followed. I could not believe that the effect would be so rapid and the cure so complete. It is truly a wonderful medicine."—W. H. WILLIAMS, Crook City, S. D.

AYER'S Cherry Pectoral

Prompt to act, sure to cure

The Household.

THE CARE OF BLANKETS.

The Usual Ways Condemned, and Improved Ones Suggested.

"But few housekeepers know how to take care of their blankets," is the opinion of a writer in Good Housekeeping, who gives her views on this subject as follows: To have a woman in, once in six months or once a year, to get every blanket in the house washed, to return them to the beds, hard, shrunken, discolored coverings, with half the good taken out of them—that is the usual way.

Don't wash your blankets. Air them frequently. When a guest leaves the guest chamber and before the next arrives, let the blankets hang in sun and air for at least 24 hours. While Tommy and Johnny are on their vacation, see that the micro-organisms collected in their beds are scattered to the four winds of heaven. Then when the time comes that the blankets begin to show symptoms of wanting a wash send them to be cleaned. Once a year or even less will be sufficient for this. It will not cost more than the soap and fire, to say nothing of the gossip, temper and general derangement which Mrs. Flinn would bring into your unoffending household.

In a large hospital, celebrated for its management, the five year old blankets were placed beside the new ones, and the writer was unable to tell the difference, and remember the wear and tear of hospital is very many times that of a private house. Among some tidy housekeepers a habit prevails of carefully folding the coverlet each night and leaving the blankets exposed to the air. This is decidedly wrong. The surface of the coverlet is generally composed of some closely woven, shiny material, which will not prove a convenient resting place for dust. A blanket is exactly the opposite and should therefore be well protected by being tucked snugly in between sheet and coverlet, well out of sight—a blessing in disguise by night and day.

An Artistic Bookcase.

This bookcase, originally illustrated and described by Art Amateur, is fitted into a corner of the parlor. It is of oak, but little of the wood appears. The height is well

LOW BOOKCASE IN A PARLOR.

calculated for convenience, and the open space between the base and the floor prevents any hidden accumulation of dust. The shelves and their contents are usually protected by light curtains weighted at the lower end, so that they cannot be blown about by any light breath of air. They are greenish gray, embroidered with sprays of yellow roses. The corner of such a bookcase, which cannot be utilized for books, may, with the two spaces near it, be thrown open to hold a large vase, or the corner may be cut off, and the space occupied by the corner of the case and the two divisions next it may be filled with pentagonal drawers to contain coins or other small objects.

Cream Chocolates and Fig Paste.

Put the white of an egg and an equal quantity of cold water into a bowl, flavor with vanilla and beat until frothy. Sift in sufficient confectioners' XXX sugar to make a stiff paste, work all together until smooth, form into small balls, lay on grooved paper and set in a cool, dry place for two or three hours. Put half a pound of chocolate into a small tin saucepan and set in warm water to melt. Put one ball at a time on the end of a fork, dip into the melted chocolate until well covered, drain and slip onto greased paper. Stand in a cool place over night.

Harper's Bazar, in which the above is given, tells also how to make that dainty and inexpensive candy, fig paste: Chop into bits and boil a pound of figs; when soft, strain and press through a sieve; return to the water in which they were boiled, and which should be reduced to a cupful; stir in 3 pounds of granulated sugar and cook down slowly until a thick paste is formed. Pour in pans lined with paper; let cool; take out on the paper and cut into sections. Dust with powdered sugar.

A Fine House Plant.

The hoya—better known as the wax plant—is named by The Housekeeper as one of the best of all house plants, because it will flourish in rooms where few other plants will do well. Its thick, leathery leaves enable it to stand dust, dry air and heat, and we have but few plants of easier cultivation. Give it a rich soil, not too large a pot, plenty of water during the growing season—that is, enough to keep the soil moist all through, but never wet—a warm place to stand in, and it will flourish for years, its only enemy being the mealy bug. When it once gets to blooming, it will give annually a fine crop of flowers, its blooming season covering a period of some months. If grown on a trellis, it should be given a strong one, for the leaves are heavy, and one of the ordinary sort will not afford the plant the support it requires.

English Muffins.

For muffins make a dough of somewhat soft consistency with warm milk, allowing to every quart of milk 1½ ounces of yeast, which should first be mixed with the milk. Add the beaten whites of 2 eggs and cover the dough closely before the fire to rise. When ready, drop the quantity of dough required for one muffin upon a well floured board, and form it into a shape by turning it round with the hand; then slide it upon the hot plate. To make and bake muffins well is no easy task, and great care should be taken. Time, 20 to 30 minutes to bake.

Cranberry Pie.

Pick over and wash the cranberries, put them in a porcelain kettle with a very little water and cook until tender. Then press them through a strainer and add sugar to make them very sweet. Line a plate with a rich paste, fill with the cranberry, put on crossbars of paste and a strip on the edge and bake.

Fish Rechauffe.

Use any fish, boiled or fried, left from dinner. Pick into pieces, and to 3 pounds of fish add one-fourth of a pound of butter melted in a pint of cream, a little mustard, salt, pepper and flour. Put into a baking dish, lined with mashed potatoes, and bake.

Fashions.

MODES FROM PARIS.

Styles In Favor For Day and Visiting Dresses, Dinner and Evening Gowns.

Paris fashion writers report the use of soft woolen materials for day dresses and plain velvet for handsome visiting dresses or evening wear, also Pekings, moire and satin. Jet is much used for ornamenting these dresses, arranged either in separate motifs or waved bands with drops or pam

DRESS FOR A MIDDLE AGED LADY.

pilles. The day dresses are made bell shape, but not so wide as formerly. The skirts are made plain, with perhaps a little trimming round the base, and the bodices much ornamented with large collars, berthas, revers, etc.; sleeves full at the top and tight from the elbow, as they have been for some time past. Dinner dresses are made rather long and half high, open in either a point or a small square.

The ball dresses are pretty, but nearly all are satin, silk peau de soie or moire; little light material worn at present. For dancing the skirts just clear the ground and are ornamented with bows of velvet, satin, etc. The bodices are cut square at the back and have rounded corners in front covered with flounces and berthas, often spangled with gold, silver or metallic shades. Sleeves are short puffs; the waists round for young girls and pointed for married women. The last new idea is to place on the left side of the low bodice a small crystal, paste or diamond buckle and bow, which serve to drape the spangled lace.

When youth is past, it becomes more difficult to cater to the exigencies of the toilet. A day gown, however, which shows that taste and style may be combined even in this case, is made in black moire, trimmed with rich eminence velvet, having stars of jet laid upon this for the foot trimming. The front of the bodice displays a vest of this same velvet. You will note how prettily the moire crosses it with its bordering of jet stars. The cut of the basque is long at the side and calculated to conceal any protuberance of figure incident to middle age. The sleeve is the newest Parisian cut, falling full from the shoulder to the elbow, narrowing and tight on the lower part of the arm and yet cut all in one. Seldom is a style more becoming than this.

A Japanese Tea Gown.

Quaint and appropriate is the introduction of the Japanese idea into the tea gown. A beautiful gown of this sort is made of a shaded silk toning from white to green, and it is embroidered all over with flowers and birds in tinsel embroidery. It is lined with silk and wadded, the tone of the lining be-

JAPANESE ROBE FOR A TEA GOWN.

ing a delicate pink, and the sleeve is cut in true Japanese fashion. A pretty woman of a graceful figure habited in one of these robes can hardly display her charms to better advantage, and the garment has one special merit—it is exceedingly light, for the wadding is formed of waste silk.

A dove colored silk gown, quilted all over and lined with pink, displays handsome embroidery and is made with a watteau plait at the back, for the Japanese are quick in adapting ideas. The little quilted jackets are cut in the most perfect style, displaying a pretty spring in the basque, the sleeves standing up well on the shoulder. These are to be had in all kinds of light colors, made of japanese silk crape and china silk, and nothing could be more comfortably luxurious for slipping on when tired or to serve as tea jackets.

Popular Fancies In Jewelry.

Carnelian sleeve buttons rimmed with gold are pretty.

Bracelets in lace work designs worked out in jewels are worn.

Queen chains of fine gold links connected by balls of coral or pearls are still worn.

Amethyst and topaz are as much used for seals and fob chains as the various sards.

A pearl necklace was seen with festoons, between each of which hung a carnelian heart.

Tortoise shell caskets for jewels are lined with satin, but the translucence of the shell is lost thereby.

Many men are showing silver handled scissors that shut up on themselves and may be carried in the pocket.

Yellow toned carnelian with a milky haze over it is pretty and becoming, especially when set with diamonds or pearls.—Jewelers' Circular.

Eleven Years in Charge

Of the package department, Boston & Maine depot, Boston, Mass. Miss Helen Jones says: I was a sufferer from general debility, billiousness and water brash for several years, and life seemed almost a burden to me. After using almost everything, Sulphur Bitters cured me.

Many are taking advantage of our Coupon Book offer to secure choice reading at a remarkably low price. See offer in another column.

THE WORKING GIRL.

Miss Sallie Palmer Gives Some Suggestions to Girls About Backache, Faintness, and Dizziness.

[SPECIAL TO OUR LADY READERS.]

Did you ever notice working girls on their way home from stores or factories?

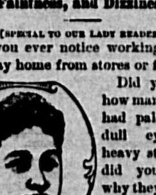

Did you notice how many of them had pale cheeks, dull eyes, and heavy steps? and did you wonder why they were not ruddy and bright?

The story which is told by Miss Sallie Palmer, of Nicetown, Pa., gives the reason for this sad condition of many working girls.

Sometimes their back and sides will ache terribly. They are faint and dizzy with pain and weight in the lower part of their stomach. They watch the clock, and wish that the day would end, as they feel so ill and tired.

Standing all day, week in and week out, they have slowly drifted into woman's great enemy, displacement of the womb. That, or some other derangement of the organ, causes irregularity or suspension of the "monthly periods," bloating, flooding, or nervous prostration.

"Take warning in time," she says; "*Lydia E. Pinkham's* Vegetable Compound is the surest and safest remedy in the world for you."

If good It's beautiful, If beautiful It's good.

Most salts are neither. Our kind is snow white with a sparkling, even granulation:

That's—

CRYSTALINE SALT,

The beau-ideal of the American housekeeper.

It comes in all sized bags and also in round dust-tight cartons with close-fitting covers.

THE LIGHT BRAHMA.

Viewed as a Business Fowl—Competes With the Leghorn For Business Honors.

With all due respect to the sprightly Leghorn that has figured so extensively as a business hen par excellence, a correspondent of Rural New Yorker brings forward his favorite—the Light Brahma—for a share of these business honors. He says: Where eggs alone are sought, and white shelled eggs at that, I admit that the Leghorn can hardly be surpassed, though I think the Minorca might prove a dangerous rival. But eggs are not the only factors that make up the profit account of poultry keeping, and I wish to show how Light Brahmas earn money for their owners, both in meat and eggs, particularly where one ships eggs to a market where uniformly colored brown eggs command more than those having white shells.

The Light Brahma is a prolific layer. Where it is not, its owner doesn't know how to feed and care for the breed. The same feed and care given to Leghorns will not make Light Brahmas return the greatest profit, and it is here that many fail to make Brahmas profitable. Such active fowls as the Leghorns are not likely to get too fat, even if overfed, particularly if given free range, but with a Brahma two things are important—the giving of just food enough to produce the best results and keeping the birds everlastingly scratching for what is given them.

My plan for getting the greatest profit from Light Brahmas is: Let the birds be hatched early and their growth be forced right along from the start. Some of the cockerels will reach the size of "roasters" when prices are high, while all the cockerels can be marketed at remunerative prices during the early summer as roasting chickens. The pullets should be laying in September, when eggs are soaring skyward in price, and they should lay steadily all through the fall and winter, when eggs are at their highest. Then when the price of eggs goes down in April and May let these hens be

A PAIR OF LIGHT BRAHMAS.

quickly fattened and sent to market, where they will fetch an extra good price in markets where rich yellow legs and skins and a large, plump body are especially prized.

I have had experience with various breeds of poultry, and know of none that will lay a greater value of eggs in a year than the Light Brahmas. I do not assert that Leghorns will not lay more eggs in a year. They will begin to lay eight weeks or so before Brahmas hatched at the same time, but the great bulk of Leghorn eggs, so far as my experience goes, are laid when eggs are comparatively low in price, while the great bulk of Brahma eggs can be harvested when the highest figures are ruling. As to prolificacy, my own Light Brahmas are descended from stock that made a record of an average of 161 eggs each in one year, in a flock of not less than 50, and the birds of the present will sustain the record.

Another point in favor of the Light Brahmas is their quietness. One can hardly drive them over a two foot fence, while I never yet saw a fence that a Leghorn could not scale. Again, it is desirable to keep such fowls on a farm as will permit of poultry meat upon the table every week in the year, and for this purpose the Leghorn is not "in it," nor can one sell the cockerels he raises, except for a pittance, unless he hatch extremely early, so as to meet the demand for broilers, and then the pullets so hatched would be likely to molt the first season.

A Fertilizer Talk.

At a meeting of the Boston Gardeners' association Mr. W. H. Bowker said: An important item in market gardening is earliness of the crop. A crop will not come early without being supplied constantly with all the food it requires in a soluble form ready for immediate use. For this purpose he believed that chemical fertilizers have a great advantage, unless immense applications of stable manure can be made. It was the opinion of such authority as Dr. Goessmann that plenty of suitable nourishment enables vegetables to outgrow and resist diseases caused by fungi and insects. Another advantage of abundant feeding is to be found in the quality and tenderness of the vegetable. Especially is this to be noticed in the salad plants, such as lettuce and celery. Turnips and beets also, to be tender and palatable, should be quickly grown on rich land.

Stable manure is composed of nearly the right form of plant food for producing good results, and yet some of the most progressive gardeners declare that they can produce better strawberries from a chemical fertilizer containing plenty of potash. Tobacco in particular cannot be grown of so fine a quality of leaf for wrappers of cigars by manure alone, as can be done by the judicious use of fertilizers, and the tobacco growers are very particular not to use muriate of potash, which, however, is a good application for cabbages. Asparagus growers think they can get better crops with fewer weeds to contend with by using chemical manures. Potato growers in the rich soils of Aroostook county, Me., say the potatoes are better and more abundant for an application of a ton per acre or more of a special fertilizer.

Another advantage of chemical manures is the ease with which they may be applied for a top dressing of growing crops or grass, while manure, to produce the best effects, should be plowed or harrowed into the land.

How the Sound of a Seashell at the Ear Is Accounted For.

The peculiar murmuring sound, not unlike the ripple of the waves on a still evening, which we hear on placing a shell or other hollow object to the ear, is due to the fact that the concave surface concentrates, and thus multiplies all the different sounds around us, so as to render them audible. The many sounds always present in the air are augmented by the resonant cavity of the shell. A goblet applied to the ear will produce the same effect.

How to Make Rose Potpourri.

Gather faded roses and any rose leaves that fall to the ground, prepare some earthen plates with white blotting paper over them, spread the rose leaves on the paper, throwing away the stems and seeds, and set them by a window where the sun will shine on them. Stir often till very dry. Sweet violets and other fragrant blossoms can be used with the roses, but should be dried separately. Put a layer in a jar and sprinkle with salt. Fill the jar with alternate layers of dried leaves and salt. Stand the jar on a shelf in a warm room for four or five weeks. Leave it uncovered and stir well every day. Then from a drug store get a little rosemary, thyme and bay leaves, break up fine and mix with the rose leaves. Get also a mixture of powdered orris root, ground cloves, ambergris gum, cecia, patchouli and sandalwood, in all a half ounce. Sprinkle this mixture over a quart of rose leaves, grate in a little dried lemon peel and about 20 drops essence of jasmine and the same of attar of roses. Now cover the jar, and you will have a potpourri.

Ripans Tabules cure jaundice

Ripans Tabules: see advertisement.

HOW TO WASH GLASS.

A Subject With Which All Housekeepers Are Not Familiar.

For windows, mirrors, glassware and polished glass generally it is best not to use soap in cleaning and to employ only the softest and finest cloths. Polishing powders, polishing soaps and in fact anything harder than prepared chalk should not be used. A polish once given, whether the substance be glass or metal, cannot as a rule be improved by any ordinary rubbing. For bottles or other articles, where the appearance is of no consequence, pearline or soap may be used in combination with sand, etc.

For mirrors, fine glassware, etc., alcohol and water is probably the most convenient and safest liquid that can be used. In some cases a little acetic acid or lemon juice may be added with advantage. Upon windows, whiting or prepared chalk is frequently recommended, but the polish obtained in this way is inferior.

In cleaning common glass little attention may be paid to the preservation of the surface. It is possible to use the more powerful agents safely. For a strong corrosive lye, for cleaning dirty bottles, etc., dissolve an ounce of carbonate of soda—common salt soda—in 3 quarts of water and bring to a boil.

Slack an ounce of quicklime in a covered basin, and when thoroughly slacked add, little by little, to the boiling solution of soda, stirring frequently. This is very effectual in removing grease, but is so strong that the hands must be kept from coming in contact with it. Sand soap answers very well for articles in which the slight abrasion of the surface is not of much importance and when the dirt does not adhere tenaciously.

For sediment in the bottom or dirt clinging to the inside of the bottle, place a little rice or coarse ashes in the bottle, fill half full of the cleaning solution, shake thoroughly, and it will be quickly cleansed.

The Captain

Of the good ship Storm King says: For the past five years I have used Sulphur Bitters on board my vessle, and have not lost a man. They are a sure preventive of all contagious fevers so incident to warm climates. Please send me at once two dozen bottles, and oblige J. STARRET.

Indigestion and Rheumatism

My neighbors think that a miracle has been performed in my case, and I wish all the world to know what Dana's has done for me.

For more than thirty years I was a sufferer from Indigestion, Constipation, and Rheumatism. Was also troubled with flatulency and every few weeks had

Terrible Vomiting Spells

During the last few years I lived on gluten bread and baby foods, as I could eat nothing else, and even that distressed me. I had not eaten fruit or vegetables for 15 years. I often

Longed for Death

to relieve me from my sufferings. I spent hundreds of dollars and have been under the treatment of eight doctors who gave me no permanent relief, and often said there was no hope for me. Towards the last my heart and kidneys troubled me a good deal. While visiting friends in New Hampshire my friends urged me to try

Dana's SARSAPARILLA

It is indeed the kind that cures. Before I had used one bottle the flatulency disappeared and I began to eat like other folks. Now my stomach is all right, the rheumatic pains are all gone and I feel that life is worth living. This is the story of Mrs. L. P. Hill of Newark, N. J.

"The Kind That Cures."

DANA'S PILLS are good for all Liver Troubles. They act especially with the Sarsaparilla.

SULPHUR BITTERS

Poor
Weak and
Weary Mothers
Raise
Puny, Pindling
Children.
Sulphur Bitters
Will make them
Strong, hearty
And healthy.

Send 3 2-cent stamps to A. P. Ordway & Co., Boston, Mass., for best medical work published.

PILES ITCHING PILES SWAYNE'S OINTMENT

ABSOLUTELY CURES.

SYMPTOMS—Moisture; intense itching and stinging; most at night; worse by scratching. If allowed to continue tumors form and protrude, which often bleed and ulcerate, becoming very sore. SWAYNE'S OINTMENT stops the itching and bleeding, heals ulceration, and in most cases removes the tumors. Ask your druggist for it.

DORICK'S SALVE

A Salve at last discovered that cures Corns, Ulcers, Chilblains, Boils, Burns, Rheumatism, Scalds, and all external diseases. Hundreds of unsolicited testimonials relative to its qualities at hand.

Made and for sale by DORICK WHITE, Weymouth. For sale by all Druggists. 25 tf

PATENTS

Caveats, Trade-marks, Design Patents, Copyrights,

And all Patent business conducted for

MODERATE FEES.

Information and advice given to inventors without charge. Address

PRESS CLAIMS CO.,
JOHN WEDDERBURN,
Managing Attorney,

P.O. Box 463. WASHINGTON, D.C.

This Company is managed by a combination of the largest and most influential newspapers in the United States, for the express purpose of protecting their subscribers against unscrupulous and incompetent Patent Agents, and each paper printing this advertisement vouches for the responsibility and high standing of the Press Claims Company.

SAILED THE SEAS 38 YEARS.

One of His Experiences.

For thirty-eight years Capt. Loud followed the sea, most of that time as master of a vessel, and upon retiring from the water was appointed by the Secretary of the United States Treasury to superintend the seal fisheries in Alaska, which position he held five years. He relates one experience as follows:

"For several years I had been troubled with general nervousness and pain in the region of my heart. My greatest affliction was sleeplessness; it was almost impossible at any time to obtain rest and sleep. Having seen Dr. Miles' remedies advertised I began using Nervine. After taking a small quantity the benefit received was so great that I was positively alarmed, thinking the remedy contained opiates which would finally be injurious to me; but on being assured by the druggist that it was perfectly harmless, I continued it together with the Heart Cure. Today I can conscientiously say that Dr. Miles' Restorative Nervine and New Heart Cure did more for me than anything I had ever taken. I had been treated by eminent physicians in New York and San Francisco without benefit. I owe my present good health to the judicious use of these most valuable remedies and heartily recommend them to all afflicted as I was."—Capt. A. P. Loud, Hampden, Me.

Dr. Miles' Restorative Nervine and New Cure are sold by all druggists on a positive guarantee, or by Dr. Miles Medical Co., Elkhart, Ind., on receipt of price, $1 per bottle, or six bottles for $5, express prepaid. They are free from all opiates and dangerous drugs.

SOLD BY

A. M. BACHELDER, Weymouth.
GEO. M. HOYT, East Weymouth.

Books! Books!

Choice Books Almost Given Away

TO READERS OF THIS PAPER.

The Best Books, by the Most Popular Authors, at one-third of their Value.

OUR GREAT BOOK OFFERS.

BOOK COUPON No. 1.

EIGHT CENTS and ONE of these Coupons presented at the office of this paper will entitle the holder to one book from the list given below. Each book is well bound in paper cover, and contains from 225 to 300 pages. Regular price 25 cents.

IF ORDERED BY MAIL, enclose, with Coupons and Nine Cents, your name and address. Postage Stamps may be sent.

The Frontiersman. By Gustave Aimard.
At the World's Mercy. By Florence Warden.
The Yellow Mask. By Wilkie Collins.
Matt: A Tale of a Caravan. By Robt. Buchanan.
A Little Irish Girl. By "The Duchess."
Forging the Fetters. By Mrs. Alexander.
Guilty or Not Guilty. By Amanda M. Douglas.
Sir Noel's Heir. By Mrs. May Agnes Fleming.
The Twelve Great Diamonds. By Mrs. Jane G. Austin.
The Heiress of Hendee Hall. By Ettie W. Pierce.
The Cuban Heiress. By Mary Kyle Dallas.
Isora's Bridal Vow. By Margaret Blount.
Ralph Raymond's Heir. By Horatio Alger, Jr.
The Fatal Glove. By Clara Augusta.
The Heir of Glenville. By Francis A. Durivage.
A Brave Little Woman. By Mrs. Mary A. Denison.
The Queen's Revenge. By Sylvanus Cobb, Jr.
The Mill Girl of Tyrol. By M. T. Caldor.
Auld Licht Idylls. By J. M. Barrie.
Derrick Vaughan, Novelist. By Edna Lyall.
The Duchess. By "The Duchess."
The Heir of Linne. By Robt. Buchanan.
The Two Orphans. By A. D'Ennery.
A Crown of Shame. By Florence Marryat.
A Troublesome Girl. By "The Duchess."
When a Man's Single. By J. M. Barrie.
Fanchon the Cricket. By George Sand.
The Story of Elizabeth. By Miss Thackeray.
Two Kisses. By Hawley Smart.
A Mad Love. By Charlotte M. Braeme.
The Devil's Die. By Grant Allen.

OUR GREATEST BOOK OFFER.

Cloth Bound Books.

Owing to the demoralization in the New York Book Trade, resulting from the failure of some of the largest publishers in the country, we have been enabled to secure a large line of cloth bound books, works of the most popular authors, at less than cost of printing, paper and binding, and we propose giving the benefit to our subscribers. These books are 12mo volumes, elegantly bound in cloth, and gilt back, and are all complete, containing from 250 to 350 pages. The retail price of these books is 75c.

No Books sold without Coupons.

Cloth Bound Book Coupon No. 1.

TWENTY CENTS and TWO of these Coupons presented at the office of this paper will entitle the holder to one book from the list given below. Each book beautifully bound in cloth and gold.

If to be sent by mail, add 10 cts. for postage. Money may be in stamps if desired.

Adam Bede. By George Eliot.
Æsop's Fables.
All Sorts and Conditions of Men. By Walter Besant.
Andersen's Fairy Tales.
Anna Karenina. By Count Lyof Tolstoi.
April's Lady. By "The Duchess."
Arabian Night's Entertainment.
Armorel of Lyonesse. By Walter Besant.
Babylon. By Grant Allen.
Balzac's Shorter Stories. By Honore de Balzac.
Basil; or, the Crossed Path. By Wilkie Collins.
Beppo the Conscript. By T. Adolphus Trollope.
A Born Coquette. By "The Duchess."
Cast Up by the Sea. By Sir Samuel W. Baker.
A Child's History of England. By Charles Dickens.
Clyffards of Clyffe. By James Payn.
Confessions of an English Opium Eater. By Thomas De Quincey.
The Conscript. By Alexander Dumas.
Consuelo. By George Sand.
The Countess of Rudolstadt. By George Sand.
The Count of Monte Cristo. By Alexander Dumas.
Cousin Harry. By Mrs. Gray.
A Crooked Path. By Mrs. Alexander.
A Daughter of Heth. By William Black.
Dawn. By H. Rider Haggard.
The Dead Secret. By Wilkie Collins.
The Deemster. By Hall Caine.
The Deerslayer. By J. Fenimore Cooper.
Deldee, the Ward of Warringham. By Florence Warden.
Doctor Cupid. By Rhoda Broughton.
Donald Ross of Heimra. By William Black.
Donovan. By Edna Lyall.
Double Cunning. By Geo. Manville Fenn.
The Duke's Secret. By Charlotte M. Braeme.
East Lynne. By Mrs. Henry Wood.
Edmond Dantes. By Alexander Dumas.
Fair Women. By Mrs. Forrester.
Family Pride. By the author of "Pique."
Family Secrets. By the author of "Pique."
Father and Daughter. By Frederika Bremer.
A Fiery Ordeal. By Charlotte M. Braeme.
The First Violin. By Jessie Fothergill.
The Four Sisters. By Frederika Bremer.
The Frozen Pirate. By W. Clark Russell.
Grimm's Fairy Tales.
Guilderoy. By Ouida.
Handy Andy. By Samuel Lover.
A Hardy Norseman. By Edna Lyall.
Heriot's Choice. By Rosa Nouchette Carey.
The Hon. Mrs. Vereker. By "The Duchess."
The Hunchback of Notre Dame. By Victor Hugo.
In the Golden Days. By Edna Lyall.
In the Heart of the Storm. By Maxwell Gray.
Ivanhoe. By Sir Walter Scott.
Jane Eyre. By Charlotte Bronte.
Jealousy. By George Sand.
John Halifax, Gentleman. By Miss Mulock.
Kith and Kin. By Jessie Fothergill.
Knight Errant. By Edna Lyall.
Lady Audley's Secret. By Miss M. E. Braddon.
The Lamplighter. By Maria S. Cummins.
The Last Days of Pompeii. By Sir E. Bulwer Lytton.
The Last of the Mohicans. By J. Fenimore Cooper.

PATENTS.

FOR PROTECTION, NOT FOR ORNAMENT.

Write DUBOIS & DUBOIS, Patent Attorneys, Inventive Age Building, WASHINGTON, D. C.

Book Free Mention this paper.

PATENTS

CAVEATS, TRADE MARKS COPYRIGHTS.

CAN I OBTAIN A PATENT? For a prompt answer and an honest opinion, write to MUNN & CO., who have had nearly fifty years' experience in the patent business. Communications strictly confidential. A Handbook of Information concerning Patents and how to obtain them sent free. Also a catalogue of mechanical and scientific books sent free.

Patents taken through Munn & Co. receive special notice in the Scientific American, and thus are brought widely before the public without cost to the inventor. This splendid paper, issued weekly, elegantly illustrated, has by far the largest circulation of any scientific work in the world. $3 a year. Sample copies sent free.

Building Edition, monthly, $2.50 a year. Single copies, 25 cents. Every number contains beautiful plates, in colors, and photographs of new houses, with plans, enabling builders to show the latest designs and secure contracts. Address MUNN & CO., NEW YORK, 361 BROADWAY.

The Citiz

VOL. XXVII.

COOK & COUGHLAN,
Attorneys and Counsellors-at-Law

desire to give notice that they have now established a city office at

31 Milk St., Boston, Room 33.

Take elevator.

Office Hours from 11 A. M. to 2 P. M.

Other Offices at South Weymouth and Abington.

LOUIS A. COOK. DANIEL W. COUGHLAN.
WM. J. COUGHLAN.

C. W. TINKHAM, M. D.,

Harvard '71.

No. 4 Front Street,

WEYMOUTH, - - MASS.

Telephone 210-3.

MISS ETHEL PARKER

is prepared to do

LADIES' HAIRDRESSING

IN THE LATEST STYLE,

At the Residence of George W. Fay, 14 Broad Street, East Weymouth. Shampooing, 50c. Formerly with Madame May, Boston. 41-1

Dr. LUCY W. TUCK,

Chronic Diseases,

A SPECIALTY.

Office, 3 Park Sq., cor. Boylston Street, Boston.

Every day except Thursdays.

Take the Elevator.

ROBERT F. RAYMOND,

TEACHER OF **Piano & Organ.**

Private and Class Lessons Given.

Terms—Private Lessons, for a course of twenty lessons, $15.00. Class Lessons (three Pupils in a class), for a course of twenty lessons, each pupil, $8.00.

No. 14 HIGH STREET, EAST WEYMOUTH, MASS.

Fashionable Dressmaking.

MISS G. H. COLLIER,

COMMERCIAL STREET,

(KING OAK HILL,)

WEYMOUTH HEIGHTS, MASS.

At home every day except TUESDAY. 50 t

TOWN CLERK'S OFFICE

—AT—

East Weymouth Savings Bank.

OFFICE HOURS, 10 to 12 a. m., 2 to 5 p. m.

At all other hours at Residence on Water Street.

JOHN A. RAYMOND, Town Clerk.

THE EAST WEYMOUTH Savings Bank.

President, - - - Z. L. BICKNELL
Vice-Presidents, [illegible]
Clerk and Treasurer, John A. Raymond

BOARD OF INVESTMENTS: [illegible]

BANK HOURS DAILY.

From 9 to 5 P. M.

Saturday, from 9 to 6 P. M.

Money received on or before the fifteenth of January, April, July, and October, will go on interest from the first of the quarter.

WEYMOUTH SAVINGS BANK

HENRY A. NASH, President.
CHAS. T. CRANE, Treasurer.

BOARD OF INVESTMENTS:

HENRY A. NASH EDWIN PRATT
JOHN W. HART ANDREW J. BATES
GEORGE H. BICKNELL.

Bank Hours—From 1 to 5 o'clock p. m., on every business day; and from 7 to 9 o'clock on Monday evenings.

Deposits placed on interest on the first Monday of January, April, July and October.

SOUTH WEYMOUTH SAVINGS BANK

President, - JOSEPH DYER.
1st Vice-President, J. H. WHITCOMB.
2d Vice-President, ALMON B. RAYMOND.
Treasurer, A. E. VINING.

Board of Investment:—Joseph Dyer, [illegible], Almon B. Raymond, John M. Whitcomb, [illegible].

Open from 8 to 10 A. M., and 3.30 to 5 P. M.

BETTER THAN TANSY or **Pennyroyal.**

[illegible] COMPOUND (a French remedy)—pleasant to take; never fails. A boon to Married Women. For a 2-ct. stamp we will send you our book, "Important to Women," (securely sealed) telling you all about it. How and where to get it. Address WOMAN'S MEDICAL SUPPLY COMPANY, Boston, Mass.

JOHN H. THOMPSON,

—DEALER IN—

COAL and WOOD

—ALSO—

Jobbing of all Kinds

Promptly attended to. Wood sawed and split to order.

Residence, High Street, near Southern, EAST WEYMOUTH

Agents for the Malden Steam Laundry.

PERFECT WORK GUARANTEED.

Goods sent Tuesday A. M., returned Friday.

A. M. BACHELDER & CO.

FOR SHADED and White Crochet Cords, Wash Emb. Silks, Rope Linens, Stamped Goods, Linen Table Covers and Table Linen by the yard, Napkins and Turcoman Covers, go the old stand on Commercial Street

C. A. RICE & CO.

Samuel Reed 1695

Weymouth Gazette.

CONSOLIDATED : : : : : : : : : : : : : : : : 1890.

The Citizen. East Weymouth News.

VOL. XXVII. NO. 49. WEYMOUTH, MASS., FRIDAY, MARCH 16, 1894. PRICE, 5 CENT

...HE SEAS 38 YEARS.

...f His Experiences.

...ght years Capt. Loud followed ...t that time as master of a ves... ...etiring from the water was ap... Secretary of the United States ...perintend the seal fisheries in ...position he held five years. He ...erience as follows: ...years I had been troubled with ...psness and pain in the region ... My greatest affliction was ...t was almost impossible at any ...rest and sleep. Having seen ...edics advertised I began using ...r taking a small quantity the ...d was so great that I was con...d, thinking the remedy con... which would finally be injuri...on being assured by the drug...s perfectly harmless, I contin... with the Heart Cure. Today ...iously say that Dr. Miles' Re...ine and New Heart Cure did ...an anything I had ever taken. ...eated by eminent physicians ...San Francisco without ben... present good health to the ...f these most valuable remedies ...ecommend them to all afflicted ...pt. A. P. Loud, Hampden, Me. ...torative Nervine and New Cure ...druggists on a positive guaran... Miles Medical Co., Elkhart, ...of price, $1 per bottle, or six ...express prepaid. They are ...plates and dangerous drugs.

SOLD BY ...CHELDER, Weymouth. ...HOYT, East Weymouth.

...! Books!

...ks Almost Given Away ...DERS OF THIS PAPER.

...ooks, by the Most Popular ...rs, at one-third of ...their Value.

...EAT BOOK OFFERS.

...K COUPON No. 1.

...ENTS and ONE of these ...esented at the office of this ...entitle the holder to one ...he list given below. Each ...l bound in paper cover, ...s from 225 to 300 pages. ...ice 25 cents.

...RED BY MAIL, enclose ...ons and Nine Cents, your ...address. Postage Stamps ...

...n. By Gustave Almard. ...Mercy. By Florence Warden. ...ak. By Wilkie Collins. ...'s Caravan. By Robt. Buchanan. ...Girl. By "The Duchess." ...tters. By Mrs. Alexander. ...Guilty. By Amanda M. Douglas. ...By Mrs. May Agnes Fleming. ...eat Diamonds. By Mrs. Jane ...? Hendee Hall. By Ettie W. ...rees. By Mary Kyle Dallas. ...Vow. By Margaret Blount. ...d's Heir. By Horatio Alger, Jr. ...By Clara Augusta. ...nville. By Francis A. Durivage. ...Woman. By Mrs. Mary A. ...venge. By Sylvanus Cobb, Jr. ...of Tyrol. By M. T. Caldor. ...lia. By J. M. Barrie. ...an, Novelist. By Edna Lyall. ...By "The Duchess." ...By Robt. Buchanan. ...By R. D'Ennery. ...ame. By Florence Marryat. ...Girl. By "The Duchess." ...Single. By J. M. Barrie. ...By George Sand. ...lizabeth. By Miss Thackeray. ...Hawley Smart. ...By Charlotte M. Braeme. ...By Grant Allen.

...ATEST BOOK OFFER. ...Bound Books.

...demoralization in the New York ...aking from the failure of some of ...hers in the country, we have been ...a large line of cloth bound books, ...popular authors, at less than cost ...and binding, and we propose ...to our subscribers. These books ...s, elegantly bound in cloth, with ...all complete, containing from 250 ...retail price of these books is 75c. ...s sold without Coupons.

...nd Book Coupon No. 1.

...CENTS and TWO of these ...ented at the office of this ...entitle the holder to one ...he list given below. Each ...fully bound in cloth and ...

...nt by mail, add 10 cts. for ...ey may be in stamps if ...

...By George Eliot. ...Conditions of Men. By Walter ...ry Tales. ...By Count Lyof Tolstoi. ...By "The Duchess." ...'s Entertainment. ...onesse. By Walter Besant. ...rant Allen. ...r Stories. By Honore de Balzac. ...rossed Path. By Wilkie Collins. ...cript. By T. Adolphus Trollope. ...By "The Duchess." ...Sea. By Sir Samuel W. Baker. ...ory of England. By Charles ...yffe. By James Payn. ...an English Opium Eater. By ...uincey. ...By Alexander Dumas. ...George Sand. ...Rudolstadt. By George Sand. ...Monte Cristo. By Alexander ...By Mrs. Gray. ...By Mrs. Alexander. ...Heth. By William Black. ...Rider Haggard. ...By Wilkie Collins. ...By Hall Caine. ...By J. Fenimore Cooper. ...rd of Warringham. By Florence ...By Rhoda Broughton. ...Haimra. By William Black. ...Edna Lyall. ...By Manville Fenn. ...By Charlotte M. Braeme. ...Mrs. Henry Wood. ...By Alexander Dumas. ...By Mrs. Forrester. ...By the author of "Pique." ...By the author of "Pique." ...ghter. By Frederika Bremer. ...By Charlotte M. Braeme. ...By Jessie Fothergill. ...By Frederika Bremer. ...By W. Clark Russell. ...Tales. ...Ouida. ...By Samuel Lover. ...man. By Edna Lyall. ...By Rosa Nouchette Carey. ...Vereker. By "The Duchess." ...k of Notre Dame. By Victor ...Days. By Edna Lyall. ...the Storm. By Maxwell Gray. ...ir Walter Scott. ...Charlotte Bronte. ...George Sand. ...Gentleman. By Miss Mulock. ...By Jessie Fothergill. ...By Edna Lyall. ...Secret. By Miss M. E. Braddon. ...er. By Maria S. Cummins. ...of Pompeii. By Sir E. Bulwer ...he Mohicans. By J. Fenimore

...TENTS.

...TION, NOT FOR ORNAMENT. ...& DUBOIS, Patent Attorneys. ...tive Age Building, ...ASHINGTON, D. C. Mention this paper.

...TENTS ...NTS, TRADE MARKS ...OPYRIGHTS.

...TAIN A PATENT? For a ...and an honest opinion, write to ...who have had nearly fifty years' ...e in the patent business. Communi...dential. A Handbook of In...rning Patents and how to ob...Also a catalogue of mechan...c books sent free. ...through Munn & Co. receive ...the Scientific American, and ...widely before the public with...inventor. This splendid paper, ...tly illustrated, has by far the ...n of any scientific work in the ...ear. Sample copies sent free. ...monthly, $2.50 a year. Single ...Every number contains beau...colors, and photographs of new ...ns, enabling builders to show the ...re contracts. Address ...NEW YORK, 361 BROADWAY.

COOK & COUGHLAN,

Attorneys and Counsellors-at-Law

desire to give notice that they have now established a city office at

31 Milk St., Boston, Room 38.

Take elevator.

Office Hours from 11 A. M. to 2 P. M.

Other Offices at South Weymouth and Abington.

LOUIS A. COOK. DANIEL W. COUGHLAN. WM. J. COUGHLAN.

G. W. TINKHAM, M. D.,

Harvard '71.

No. 4 Front Street,

WEYMOUTH, - - MASS.

Telephone 119-6.

MISS ETHEL PARKER

is prepared to do

LADIES' HAIRDRESSING

IN THE LATEST STYLE,

At the Residence of George W. Fay, 74 Broad Street, East Weymouth. Manicuring, 50c. Formerly with Madame May, Boston. 41-1

Dr. LUCY W. TUCK,

Chronic Diseases,

A SPECIALTY.

Office, 2 Park Sq., cor. Boylston Street, Boston.

Every day except Thursdays.

Take the Elevator.

ROBERT F. RAYMOND,

TEACHER OF **Piano & Organ.**

Private and Class Lessons Given.

Terms—Private Lessons, for a course of twenty lessons, $15.00. Class Lessons (three Pupils in a class), for a course of twenty lessons, each pupil, $6.00.

No. 14 HIGH STREET, EAST WEYMOUTH, MASS.

Fashionable Dressmaking.

MISS C. H. COLLIER,

COMMERCIAL STREET,

(KING OAK HILL),

WEYMOUTH HEIGHTS, MASS.

At home every day except TUESDAY. 30 t

TOWN CLERK'S OFFICE

—AT—

East Weymouth Savings Bank.

OFFICE HOURS, 10 to 12 a. m., 2 to 5 p. m.

At all other hours at Residence on Water Street.

JOHN A. RAYMOND, Town Clerk.

THE EAST WEYMOUTH Savings Bank.

President, - - - Z. L. BICKNELL

Vice-Presidents, [illegible]

Clerk and Treasurer, John A. Raymond

BOARD OF INVESTMENT:

[illegible]

BANK HOURS DAILY.

From 9 to 5 P. M.

Saturday, from 9 to 6 P. M.

Money received on or before the fifteenth of January, April, July, and October, will go on interest from the first of the quarter.

WEYMOUTH SAVINGS BANK

HENRY A. NASH, President.

CHAS. T. CRANE, Treasurer.

BOARD OF INVESTMENTS:

HENRY A. NASH EDWIN PRATT

JOHN W. HART ANDREW J. BATES

GEORGE H. BICKNELL.

Bank Hours—From 1 to 5 o'clock p. m., on every business day; and from 7 to 9 o'clock on Monday evenings.

Deposits placed on interest on the first Monday of January, April, July and October.

SOUTH WEYMOUTH SAVINGS BANK

President, - JOSEPH DYER.

1st Vice-President, J. H. WHITCOMB.

2d Vice-President, ALMON B. RAYMOND.

Treasurer, A. E. VINING.

Board of Investment:—Joseph Dyer, Francis H. Tirrell, Almon B. Raymond, John M. Whitcomb, Ellis J. Pitcher.

Open from 9 to 10 A. M., and 2.30 to 5 P. M.

BETTER THAN TANSY OR Pennyroyal.

[illegible] COMPOUND (a French remedy)—pleasant to take; never fails. A boon to married women. For 2-ct. stamp we will send your our book, "Remedies for Women," (securely sealed) telling you all about it, how and where to get it, &c. No private property or trial. Address WOMAN'S MEDICAL SUPPLY COMPANY, Boston, Mass.

JOHN H. THOMPSON,

—DEALER IN—

COAL and WOOD

—ALSO—

Jobbing of all Kinds

Promptly attended to. Wood sawed and split to order.

Residence, High Street, near Hawthorn, EAST WEYMOUTH

Agents for the Malden Steam Laundry.

PERFECT WORK GUARANTEED.

Goods sent Tuesday A. M., returned Friday.

A. M. BACHELDER & CO.

FOR SHADED and White Crochet Cords, Wash Emb. Silks, Rope Linens, Stamped Goods, Linen Table Covers and Table Linen by the yard, Napkins and Turcoman Covers, go the old stand on Commercial Street

C. A. RICE & CO.

MR. GEORGE A. MILES

would remind his friends in Weymouth and vicinity that he is connected with the Sales Department of

PAINE'S FURNITURE CO.,

48 CANAL ST., BOSTON,

near the Northern Railroad stations, and would be pleased to meet and serve them at the Store or wait on them in their homes and make estimates on all classes of special work in

FURNITURE, DRAPERY, FABRICS, SHADES, PORTIERES, Etc.

41-1

J. F. Sheppard & Sons

DEALERS IN

COAL,

SAWED WOOD and HAY.

Keep constantly on hand all the standard grades of Coal, including the Philadelphia & Reading Company's Shamokin Valley and Lorberry (Red Ash). Both free burning and free from slate, also the Genuine Franklin of Lykens Valley.

The purest red ash coal mined, together with the very best coal obtainable, adapted for

Steam Purposes.

Orders by mail to East Braintree or Weymouth, or by telephone, will receive immediate attention. Prices low. Prompt delivery by careful drivers, and satisfaction guaranteed.

BOURK'S Weymouth, E. Braintree,

—AND—

BOSTON EXPRESS,

—AND—

LIVERY STABLE.

Horses for Sale or Exchange. Hay and Straw for Sale.

BOSTON OFFICES:

15 Devonshire & 77 Kingston Sts

30 tf

Dwyer's Express

. . . BETWEEN . . .

WEYMOUTH and BOSTON.

Barges for all Occasions.

Always Get the Best,

which you can do by going to the

Old Reliable Citizens Market

where you can always find the best

Beef, Pork, Lard, Ham, Canned and Bottled Goods.

Fresh Vegetables of all kinds in their Season.

Fresh Eggs and Choice Butter a Specialty.

C. W. RICE,

Jackson Square. East Weymouth.

With thanks for past patronage we hope, by fair prices and square dealing, to merit the trade of the public.

For Women Only. Great Discovery. *"A friend in need is a friend indeed."*

More Reliable than either Tansy or Pennyroyal.

If you want a perfect regulator for the monthly period, one that never fails, safe and sure, address FRANCO-AMERICAN CHEMICAL CO., Boston, Mass. and receive, free of charge, our book *Rules for Ladies. Be sure and name this paper.*

BEST POLISH IN THE WORLD.

RISING SUN STOVE POLISH

DO NOT BE DECEIVED with Pastes, Enamels, and Paints which stain the hands, injure the iron, and burn red. The Rising Sun Stove Polish is Brilliant, Odorless, and Durable. Each package contains six ounces; when moistened will make several boxes of Paste Polish.

HAS AN ANNUAL SALE OF 3,000 TONS.

IF YOU WANT INFORMATION ABOUT

PENSIONS

Address a letter or postal card to THE PRESS CLAIMS COMPANY, JOHN WEDDERBURN, - Managing Attorney, P. O. Box 385. WASHINGTON, D. C.

PENSIONS PROCURED FOR SOLDIERS, WIDOWS, CHILDREN, PARENTS.

Also, for Soldiers and Sailors disabled in the line of duty in the regular Army or Navy since the war. Survivors of the Indian wars of 1832 to 1842, and their widows, now entitled. Old and rejected claims a specialty. Thousands entitled to higher rates. Send for new laws. No charge for advice. No fee until successful.

LOOK AT THIS

A. K. BATES'

IS HEADQUARTERS FOR

THE CELEBRATED Howard HOT AIR HEATER.

One of the best heating arrangements on the market.

Tin, Copper and Iron Ware always on hand.

Special Attention Paid to Job Work.

NEW LINE OF

Cook Stoves and Ranges,

Oval Fire Boxes a Specialty.

—AT—

Lowest Prices.

LINCOLN SQUARE, WEYMOUTH

FRANCIS L. KING,

Furnishing Undertaker.

Agent for the Aeolian Quartette.

16 WASHINGTON ST., WEYMOUTH.

Telephone, Harlow's Drug Store, No. 17-3.

Real Estate.

AND INSURANCE.

FOR SALE—The Tirrell place at Lovells Corner, house, stable and land; modern improvements; splendid place for a country home; fruit, garden, and several acres good land; $3,500.

FOR SALE—At Weymouth Heights, King Oak hill, large house, 12 rooms and bath; French roof, slated, good furnace, town water all over house, all good repair; large stable, 15 acres land under good cultivation, grounds in fine shape; assessed for $9,000—price, $10,000; 7 minutes from depot and post office; easy terms.

FOR SALE—In South Hingham a 2-story house, good repair, L, stable, 7 rooms, town water; 12 acres land, good condition and orchard, near church and post office; $2,000; easy terms.

FOR SALE—At East Braintree, house 9 rooms facing south; stable and ½ acre land, lots of fruit, town water, one minute from depot and post office; just the place for man who has business in Boston; $3,300.

FOR SALE—House on North street, North Weymouth, near electric cars; desirable.

FOR SALE—At Braintree, superb house lot, 1,350 feet land; best neighborhood, corner River and Spruce streets; land in good condition and level. A fine chance to build in best locality.

FOR SALE—The Fay estate at East Weymouth on Broad street. A most desirable property centrally located; former residence of a leading physician.

FOR SALE—Fine house at Weymouth Heights; one minute from depot; modern improvements; 4 rooms first floor and large hall; 4 chambers and finished attic for servant; bath-room, hot and cold water, furnace, cemented cellar; excellent well of pure water and also the town water; stable for one horse and two carriages; about 1½ acres of fine land, fruits, etc.; superb country residence, at a low price; easy terms.

FOR SALE—Store with tenement above; near depot, Weymouth; grand chance for store; owner to let either together or singly.

FOR SALE—Seven-room house on Vine street; 8,000 feet land; price low on easy terms; grand chance for laboring man to own a home.

FOR SALE—On Front street 2½ story house, 4 acres land, shop and stable; good farm and can be profitably divided into house lots.

FOR SALE—Fine house lots on Hunt street Weymouth; good neighborhood.

FOR SALE—Cottage house on Summer street; $900.

FOR SALE—House lots at Weymouth Heights, near depot; 5c. per foot.

FOR SALE—Two house lots at Rose Cliff on the North Weymouth shore; very desirable for summer homes.

Also Other Property.

TO LET.

TO LET—Double tenement in Weymouth; ½ house in Weymouth; a house in East Braintree, desirable location; store and tenement, together or singly, in Weymouth; store in Weymouth; also others.

WANTED—Have many calls for small places worth from $1,500 to $3,000. Call or write if you have such.

A. W. BLANCHARD,

Real Estate & Insurance Agency,

WEYMOUTH, MASS.

Fire, Life and Accident Insurance placed in the best companies at shortest notice.

JANUARY 1, 1894.

NEW YORK, NEW HAVEN AND HARTFORD RAILROAD.

OLD COLONY SYSTEM.

WEEK-DAY TRAINS

LEAVE BOSTON (Kneeland St. Station) FOR

Weymouth, 5.45, 7.45, 11.30 A.M.; 1.10, 2.35, 3.52, 4.45, 5.10, 6.00, 6.15, 11.15 P.M. **Return**, 5.50, 7.12, 7.55, 8.08, 8.42, 10.26 A.M.; 1.11, 3.41, 4.43, 6.04, 6.50, 10.05 P.M.

So. Weymouth, 5.45, 7.45, 11.30 A.M.; 1.10, 2.35, 3.52, 4.45, 5.10, 6.00, 6.15, 11.15 P.M. **Return**, 5.45, 7.07, 7.30, 8.38, 10.21 A.M.; 1.07, 3.37, 4.38, 6.00, 6.46, 10.02 P.M.

East Weymouth, 5.45, 7.45, 11.30 A.M.; 1.10, 2.35, 3.52, 4.45, 5.10, 6.00, 6.15, 11.15 P.M. **Return**, 5.40, 7.03, 7.45, 8.02, 8.34, 10.16 A.M.; 1.03, 3.33, 4.34, 5.57, 6.42, 9.58 P.M.

So. Weymouth, 5.45, 8.30, 11.30 A.M.; 2.30, 3.49, 4.45, 5.30, 6.20, 11.10 (Saturdays only) P.M. **Return**, 6.34, 7.34, 8.28, 9.24, 10.39 A.M.; 12.44, 4.31, 6.19, 10.02 (Saturdays only) P.M.

So. WEYMOUTH SPECIAL to the Abingtons and Whitman, 6.00 A.M. RETURN from Whitman, 11.34 (Saturdays only) P.M.

SUNDAY TRAINS

LEAVE BOSTON FOR

Weymouth, NORTH WEYMOUTH and EAST WEYMOUTH, 9.30 A.M.; 12.35, 5.30 P.M. **Return**, leave EAST WEYMOUTH 8.46 A.M.; 4.21, 5.34 P.M. NORTH WEYMOUTH 8.50 A.M.; 4.25, 5.37 P.M. WEYMOUTH 8.54 A.M.; 4.29, 5.42 P.M.

So. Weymouth, 5.30 P.M. **Return**, 8.51 A.M.

E. G. ALLEN, General Superintendent

A. C. KENDALL, Gen. Pass'r Agent.

Commonwealth of Massachusetts

NORFOLK, SS. PROBATE COURT.

To all Persons interested in the estate of

DANIEL BATES,

late of Weymouth, in said County, deceased, Greeting:

Whereas, James L. Bates, the Administrator of the estate of said deceased, has presented for allowance the final account of his administration upon the estate of said deceased.

You are hereby cited to appear at a Probate Court to be holden at Dedham, in said county, on the first Wednesday of April next, at nine o'clock in the forenoon, to show cause, if any you have, why the same should not be allowed.

And said accountant is ordered to serve this Citation by publishing the same once a week, for three successive weeks, in the Weymouth Gazette, a newspaper published at Weymouth, the last publication to be two days at least before said court.

Witness, George White, Esquire, judge of said Court, this fifth day of March, in the year of our Lord one thousand eight hundred and ninety-four.

48-50 JONATHAN COBB, Register.

MEETINGS OF THE

Selectmen & Overseers of the Poor

The Selectmen of Weymouth will be in session at the

TOWN HOUSE, EVERY MONDAY,

(except the third) during the municipal year, from two to five o'clock p. m. On the third Monday of each month they will meet at the Almshouse at 3 p. m.

BRADFORD HAWES, Chairman. P. O. Address, East Weymouth.
HENRY A. NASH, Clerk. P. O. Address, Weymouth Heights.
NELSON W. GARDNER.
CHARLES H. BICKNELL.
GORDON WILLIS.

Board of Selectmen of Weymouth.

Weymouth, March, 1894.

WOMAN'S TRIALS.

SOME LIGHT ON THE SUBJECT.

So Many Suffer Without Knowing Why. Much Can Be Avoided.

[SPECIAL TO OUR LADY READERS.]

So many feel the very life crushed out of them, wake up cheerful and happy, determined to do so much before the day ends, and yet:

Before the morning is very old, the fearful backache or bearing-down feeling attacks them, the brave spirit sinks back in affright; no matter how hard they struggle, the "clutch" is upon them, and they sink into a chair, crying, "Oh! why should I suffer so? What can I do?"

The answer is ready, your cry has been heard, and a woman is able to restore you to health and happiness.

Lydia E. Pinkham's Vegetable Compound will stop your torture and restore your courage. All your pains come from a deranged uterus or womb.

It is the greatest of all rewards to receive such letters as the following from Miss Louise Müller, who lives at 44 Michigan Ave., in Evanston, Ill. She says:

"As I have used Lydia E. Pinkham's Vegetable Compound, and have thereby become entirely well,

I am recommending all my lady friends to use it. I am sure it will help them in all cases of womb trouble, leucorrhœa, irregular or painful "monthly periods." I am sure it is our best friend. I am so thankful to Mrs. Pinkham for the good she has done me, that I wish every sick woman in America would write to her at Lynn, Mass., and get her advice."

FRANK W. HOLMES,

DEALER IN CHOICE AND SELECT

Groceries & Provisions.

ALSO AGENT FOR

Three times a week the best hot hulled corn of our own preparation.

HIGH STREET, EAST WEYMOUTH.

30 tf

NEW LOT

—OF—

HAY

JUST RECEIVED.

$18, $19 and $20 per Ton, Delivered.

FOR COW OR HORSE.

A. J. RICHARDS & SONS.

HAYWARD BROS.,

Carpenters AND Builders,

QUINCY AVENUE,

EAST BRAINTREE.

P. O. Address, Weymouth.

g r 43 tf

GEORGE L. DAVENPORT,

Civil Engineer.

Office with C. A. Belcher,

BRAINTREE.

Post Office Address, Box 47, Cohasset.

Prompt attention given to all orders received.

g r 43-tf

D. L. DOWD'S HEALTH EXERCISER.

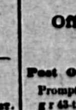

For Gentlemen, Ladies, Youths, Athlete or Invalid. Complete gymnasium; takes 6in. floor room; new, scientific, durable, cheap. Indorsed by 100,000 physicians, lawyers, clergymen and editors now using it; Ill'd circular, 40 engravings free. Scientific Physical and Vocal Culture, 9 East 14th Street, New York.

g r 160-16

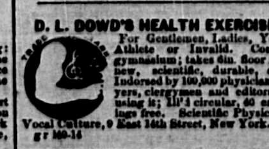

JOSHUA VINAL,

Carpenter and Builder,

Jobbing Promptly Attended to.

Residence, MIDDLE STREET,

WEYMOUTH CENTRE, MASS.

3 m

TO LET.

Houses and Tenements on Washington, Broad, Walnut Avenue and Clapp Streets.

Apply to WM. H. CLAPP, Front Street.

JANE JONES.

Jane Jones keeps a-whisperin to me all the time
An says: "Why don't you make it a rule
To study your lessons an work hard an learn
An never be absent from school?
Remember the story of Elihu Burritt,
How he clumb up to the top,
Got all the knowledge 'at he ever had
Down in the blacksmithin shop."
Jane Jones she honestly said it was so.
Mebbe he did. I dunno.
'Course, what's a-keepin me 'way from the top
Is not never havin no blacksmithin shop.

She said 'at Ben Franklin was awfully poor,
But full o' ambition an brains,
An studied philosophy all 'is hull life,
An see what he got for his pains.
He brought electricity out of the sky
With a kite an the lightnin an key,
So we're owin him more'n any one else
For all the bright lights 'at we see.
Jane Jones she actually said it was so.
Mebbe he did. I dunno.
'Course, what's allers been hinderin me
Is not havin any kite, lightnin or key.

Jane Jones said Columbus was out at the knees
When he first thought up his big scheme,
An all o' the Spanish an Italians, too,
They laughed an just said 'twas a dream.
But Queen Isabella she listen'd to him
An pawned all her jewels o' worth
An bought 'im the Santa Maria an said,
"Go hunt up the rest of the earth."
Jane Jones she honestly said it was so.
Mebbe he did. I dunno.
'Course, that may all be, but you must allow
They ain't any land to discover just now.

—Ben King in Southern Magazine.

LITTLE CHERUB.

Surely never was there more gallant skipper than Captain William Innes of the rakish freighter British Prince, and never hardier boatswain than Charles L. Lastadius. The skipper is from Newcastle-on-Tyne and has followed the sea 28 years, or since he was 16 years old. He has a fine brown beard, and the resonant voice that comes through it might be heard above the strongest gale that ever thrummed on the British Prince's rigging. The boatswain is a young Swede, who has suffered shipwreck more than once. But the captain and all the ship's company never thought of him as a foreigner, but as a fellow sailorman with a big heart.

The British Prince when laden has less freeboard than the common freighter from Mediterranean ports. So when she breasts the wintry seas she sometimes buries her fo'castle head in the ferment. She had a rough voyage from Gibraltar, and her coal got so low in the bunkers that Captain Innes decided to put in to St. Michael, in the Azores, for a fresh supply. There he found stancher steamships than his that had lost lifeboats and headgear and had many inches of water in their holds.

The British Prince made good weather of it from the Azores until she was about 460 miles east of Sandy Hook. A gale came howling out of the southwest, combing up seas that, in the picturesque language of the skipper, looked like "granite cliffs." Darkness was just setting in. The cook wanted some fresh water and, like most cooks, being a landsman and somewhat timid, he asked the boatswain to get it for him. The pump of the fresh water tank is on the main deck under the forecastle head. It was hazardous to attempt to get at it while the seas were boiling as they were, but water must be had, and a sailorman and Boatswain Lastadius determined to get it. The sailorman got a bucket, and running forward dodged under the forecastle head. Boatswain Lastadius went out on the flying bridge to take the bucket from the sailorman when the chance offered—that is, when there was little probability of a sea coming immediately aboard forward.

The flying bridge is a board walk with a rope railing run between 3 inch iron stanchions, connecting the fo'castle head with the forward part of the hurricane deck. The main deck is seven feet below. The boatswain intended to reach down, grab the bucket and run aft along the flying bridge to the hurricane deck, leaving the sailorman under the shelter of the fo'castle head to take another chance between seas.

"I had just got ready," said the boatswain, "to take the bucket, when the ship gave a plunge. I looked up, and there over the port bow I saw such such a sea as I hope I may never see again. I knew it was coming aboard, and I knew I had no chance to get out of its way. If I ran aft, I thought, it would pick me up before I got off the bridge and carry me away. So I thought the best thing to do was to make fast to a stanchion of the flying bridge. So I wound my arms and legs around it, hugged as hard as I knew how and lowered my head to take the sea.

"Everything seemed to give way when the sea hit me. I might just as well have caught hold of a rope yarn as that stanchion. I thought it was all up with me and the British Prince until I found myself on the crest of a wave striking out for the ship, which was riding as if she had shipped only a bucketful. I struck the water maybe five fathoms off the starboard bow. I saw the form of the second officer—Thomas Jones—on the bridge as I swept along the ship's side. He grabbed a lifebuoy from the rack, and I saw it come sailing toward me. It was a good shot, or I might not be telling about it now. The buoy almost ringed my head. I grabbed it and forced it over my shoulders and under my arms.

"As I was swept aft along the starboard side of the ship I saw Captain Innes running forward. He saw me, too, for he shouted: 'Keep up a stout heart. We'll save you if we can.' But it was getting very dark, and I was three ships' lengths astern before anything could be done aboard the ship. My heart sank, and I gave myself up for lost. I had been striking out for the ship, but when I saw her going ahead I stopped all effort to save myself. But it takes a long time to stop and reverse engines, and pretty soon I saw the ship backing toward me.

"That made my heart bound, and I yelled with all my might and tried to make some headway against the seas, which sometimes turned me over and over. I was afraid that the ship would back against me, and that I would be sucked under by her propeller and drowned or killed by the blades. I saw the propeller whirling in the air whenever the ship went down into the trough of the sea. I shouted, 'Don't back on top of me,' as I thought they couldn't see me in the darkness.

"The ship drew nearer and nearer, the captain keeping me on the starboard hand. All the men had gathered at the starboard rail, and as the ship passed me they hove lines and buoys to me and shouted to me to keep up heart. I was once within half a fathom of the starboard rail when a sea swept me forward and clear around the bow on the port side. I was away astern in the darkness before the ship could be stopped, and I almost lost hope again. But I kept singing out and could hear the voice of the captain and the cheers of the men coming down on the wind.

"The captain couldn't see me, but he took my bearings from the sound of my voice by a star, and coming around he steamed down toward me, and going around me came up on my starboard. I was full of salt water and so played out and cold that I hadn't much strength left when I saw all the men gathered along the port rail waiting to save me. The mate threw a life buoy and a line, and I caught it and put it on. I caught another line, too, fearing the first one might be carried away, and that's all I remember clearly until I heard all the men cheering. Up to then I thought I was still in the sea."

The captain was in his cabin taking his tea, as he puts it, when a man rushed to the top of the companion way and shouted, "Man overboard, sir!" The captain had just poised a piece of meat on his fork and was about to put it in his mouth. Some skippers might have serenely finished the meal. But Captain Innes got up the companion way and on deck as if his own son were the man who was overboard. He dimly saw the boatswain sweeping astern. As he passed the engine room on his way to the bridge he shouted to the engineer, "Stand by to stop those engines."

Then he flew to the bridge and laid his right hand on the "telegraph."

"Stop and reverse" were flashed to the engine room, and the captain's voice rang out, "All hands to starboard with lines and buoys!" All hands were there even before the summons came.

"Our only hope in saving him lay in picking him up with the ship," said the captain, "for no boat could live in the sea that was running. I have seldom seen anything like it. The gale was so high that it combed down the crests, and all the water we shipped was solid green. When I backed the ship down to the bo's'n, I saw him struggling bravely in the seas. He had the life buoy that the second officer threw to him under his arms, and his body was well out of water. I determined to save him if he could hold out until I could fetch him alongside. We missed him the first time, and he was carried forward around the bow to the port side. He kept up a lusty shouting, and we answered back.

"We were going ahead a bit, when he was whirled around to starboard, and as the night had well set in, and I could not see half a ship's length away, we soon lost him. But I turned on the bridge and got the bearing of his voice by a star, and I kept that star in sight when I put the helm hard a-starboard and bore down in the direction of the star. We had lost his voice altogether, but as we steamed toward the star we heard it faintly over the rush of the wind and the swash of the seas. We caught sight of him too late to pick him up as we steamed past, so we came up with the wind again, with the bo's'n on our port hand.

"We steamed slowly, so the men ranged along the port rail, each with a line or a buoy, had a chance at him. I knew by the cheer that went up that he was saved, and I felt like cheering myself. He was just half an hour in the water, and if he hadn't been a plucky man he would be there now. The poor fellow didn't know he was safe for a minute or so after he was hauled aboard. He clung to the rail so tightly that the men had to break his grip. He shook with the cold like a leaf. I took him below and gave him three glasses of brandy and some hot coffee. Then the steward rubbed him down with whisky, and he was good for work next morning."—Exchange.

Showman Monk Pelted With Fruit.

A religious riot in miniature has taken place at Nantes. Some Catholic youths were passing through a fair when they caught sight of a booth labeled "Sanctum Sanctorum." The showman was dressed in the rough robes and cowl of a Capuchin monk and professed to show inside several relics or curiosities, including the apple which tempted Eve and the whale which swallowed Jonah.

The youths, who were about 300 strong, called on the profane Barnum to desist from his mockeries, but he only redoubled his patter and directed more attention to his show. A neighboring orange merchant had to bear the consequences of all this, for his stand was pillaged by the Catholics, who pelted the showman with the fruit of the Hesperides until he had to retreat inside what he had really to use as a sanctuary for his own protection. The police then came up and charged the rioters, who wanted to wreak more effective vengeance on the insulter of religion.—Paris Correspondent.

A Famous Wine.

The Emperor William's present to Prince Bismarck consisted of a dozen bottles of the famous Steinberg cabinet of the great comet year, which is the finest and rarest wine in the imperial cellars and remarkable both for its fragrance and for its strength. The gift is worthy of the occasion, for all such wine is absolutely priceless, and it is probably only to be found in the cellars of the emperor and of the Duke of Luxemburg, except for any stray bottles which may yet be hidden away in a few country houses. The old Emperor William sent half a dozen bottles of the same wine as a present to the queen in 1887, and it was brought over by the Emperor Frederick, then crown prince, himself. Fine Rhenish wines get more and more scarce every year, for there has not been a really first rate vintage since 1868.—London World.

How to Make an Old Bathtub New.

When the zinc or tin lining grows shabby, give it a coat of white paint. After this has dried apply several thicknesses of white enamel, waiting for each application to dry before adding the next. In this way a thick enamel coating is laid upon the metal, giving it the appearance, when completed, of porcelain. The enameled lined tub is not only very much daintier in appearance, but can be kept in order more easily than zinc or tin, a damp cloth wiped across the surface being all that is needed to retain the purity of coloring.

His Inheritance.

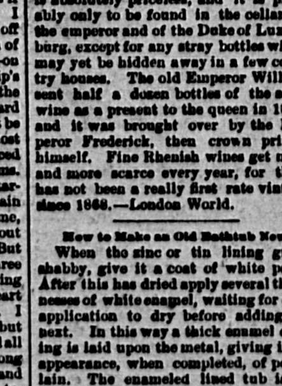

Cholly—This is my grandmother's portrait, and I am thought to have some of her features.

His Adored—Yes. I see a strong resemblance between her eyebrows and your mustache.—Once a Week.

Ripans Tabules: see advertisement.

BOSTON THEATRES.

Park Theatre.

"Charley's Aunt" is still funny enough to keep that cat on the broad grin and the advance sale of seats for the week beginning March 19 is a very large one.

The most important of the introduced features are an excruciatingly funny love scene between Spettigue, the solicitor and bogus aunt, and the Kaiser Wilhelm court dance, done by eight members of the company. The former is headed by M. A. Kennedy and Arthur Larkins in a manner which provoked roars of laughter, while the dance never failed to elicit prolonged applause. The latter is an extremely graceful diversion, set to most catchy music, and to see the pseudo old lady from Brazil do her share in the measures, is a treat in itself. It will be seen that "Charley's Aunt" is rapidly approaching its 100th performance in this city. That event occurs March 30, and will be celebrated by the presentation of elaborate souvenirs. If you want to spend a jolly evening, just see that your buttons are fastened securely and then take a trip up to the Park Theatre. You will never regret making the acquaintance of "Charley's Aunt."

Boston Museum.

The last week of the Mason-Manola engagement begins on Monday evening, March 19, and "A Queen of Hearts" will be the bill, except on Saturday evening, the 24th, on which occasion "Jack" has been tendered a benefit by his legion of friends. The new play, "A Queen of Hearts," seems to have leaped into public favor at once, and every performance demonstrates more and more how much good material there is in the new music comedy. The entertainment is bright and thoroughly enjoyable. Mr. Mason acts well in an interesting character, and sings finely a number of very pleasing songs. Marion Manola Mason looks very pretty in a number of fetching gowns, acts with spirit and commendable dash, and sings sweetly and correctly a great many musical numbers, especially arranged and written for her voice. Mr. Plunkett, Mr. Crane, Mr. McWade, Mr. Morrison, Georgia Dickson, Lizzie Graham and others add strength to what is a very good cast. Gussie Gill has a clever dance in Act II which has made a great hit.

Hollis Street Theatre.

On Monday evening, March 19, the much talked-of comedy drama, "Friends," will be presented at Manager Rich's beautiful theatre. Edwin Milton Royle is the author, and he, and his charming wife, Selena Fetter Royle, play the principal parts in the piece. Manager Harry A. Lee has retained all the New York members of the cast, and that it is a strong one, may be seen by perusing the following list of names: E. D. Lyons, Harry Allen, Neliete Reed, F. M. Kelly, Lucius Henderson, the piano virtuoso, Henry Bergman, Louise Waklee, Carrie Berg, and Arthur C. Liston. Both Mr. Royle and his wife are exceptionally clever, and they have received an ovation wherever they have played "Friends." It is brim full of pleasing lines, good situations, and has just a dash of pathos in it, to give it the necessary contrast of light and shade. The company is on extra good one, and the advance sale promises large houses for the week. "Friends" deserve success, and Mr. Royle's Boston admirers predict a great reception for him. Julia Marlowe comes to the Hollis street Theatre on Easter Monday.

Boston Theatre.

The last week of "A Milk White Flag" opens on Monday evening, March 19. Everybody who can should see it at once, as it will not be seen in New England again for a long time. On this night, the 19th, will occur the 50th performance of "The Flag" at the Boston Theatre, and on this occasion everyone will receive a beautiful souvenir, anything like which has never been given away at a souvenir performance. Miss Isabelle Coe, the leading lady, has made so many friends by her acting as the widow that her departure will be deeply regretted, and her return anxiously awaited. Mr. J. C. Miron as the army general; Mr. Charles Stanley, as the colonel whom Napoleon resembled; Miss Ida Mulle as the little daughter of the regiment; Miss Billie Deaves, the four vivandieres, Mr. Frank Lawton, and, in fact, all the large company, may look back upon this engagement as having made success for them. On Monday evening, March 26, popular Harry M. Glenen, will give his annual benefit, and "A Temperance Town" will be the bill.

Columbia Theatre.

Harrigan's popular New York comedy company will present "The Woolen Stocking," for week beginning, Monday evening, March 19th. The "Woolen Stocking" is the clue to a mine in Pennsylvania, which becomes the property of a blind man, who befriends an unfortunate, and out of which he is temporarily cheated by the regulation villian. However, everything is righted in the end, and everybody will be interested in the story. There is plenty of fun in it, and what Ed Harrigan himself does not think of is made good by Annie Yeamans, Johnie Wild, Emma Pollock and the rest of his clever company. The reduction in the prices of the best seats to one dollar has proved an unqualified success and the theatre is crowded nightly. Due credit must give to the orchestra numbers under the direction of Dave Braham, and it is safe to say that his songs are the most popular of any in America. The man that can't whistle Dave Braham's songs may as well stay off the street. "He isn't in it, that's all." The week beginning March 26 is probably the last of their stay, and it is more than likely that they will revive their old-time success "Mulligan's Ball."

Tremont Theatre.

"America," the greatest spectacle the world has ever seen, comes to the Tremont Theatre on Tuesday evening, March 20, for a four weeks' run. As a picture book of the great events in American history, it is invaluable, and it will teach the children more in the two hours and a half of the performance than they could learn by reading in five years. As a spectacle, it is a delight to the eye, the dazzling light effects, the gorgeous costumes, the elegant scenery and delicious music, making a combination that it would seem could never be surpassed. There are 300 people on the stage presenting tableaux, battle scenes, grand ballets, and gorgeous pageants, that are perfection of art. The dancing is superb, and the premiere danseuse, Mlle Teresina Magliosi, always received an ovation. The Schaffer family, the most wonderful family of athletes in the world, is another great attraction. Basco and Roberts, the princes of specialty, have also been added to the bill.

Bowdoin Square Theatre.

On Monday evening, March 19, the show that everybody has been waiting for, "McCarthy's Mishaps," is coming to Manager Atkinson's cosy West End play house. It is "a great big funny show," as billed, and interpreted by "the funny little man," Barney Ferguson. It will always make a hit. His company is one of the strongest organizations presenting farce comedy today. What with merry comedians, pretty girls, clever specialists, farcial novelties, cynical cures, scintillating dances, witty dialogue, mirth, music and song, (as the bills read) there is no one who would ask more for the money. There is not an old feature left in "McCarthy's Mishaps." It is bran new from beginning to end. At 8.10 the laughs begin to ripple over the house, at 9.10 the audience begins to roar, at 10.10 they scream, and at 10.45 they are convulsed. There is a yard of fun to every square inch of play. Barney Ferguson makes everybody feel in good humor at once, and the mishaps he and his friends get into are too numerous to mention. There is no doubt but what the "standing room only" sign will be put out very early in the week.

Grand Opera House.

On Monday evening, March 19, Zephra, a spectacular musical production, will be given at the Grand Opera House, under the auspices of the 1st Regiment of Patriarchs Militant, I. O. O. F. The story of the opera, is an ideal romance, and no expense has been spared to make "Zephra" an artistic success of first rank. Special scenery has been painted, and the following sets are said to be most beautiful. "The Palace of Zephra," "The Grotto of Golden Ferns," "The Ice Caves of Northland," and "The Home of the Fairy Queen." The choruses are selected from the light operas. "Wang," "The Merry Milkmaids," "The Red Hussar," "The Pirates of Penzance," and others equally as bright and tuneful. The following well-known ladies and gentlemen will take part in this unique performance: Miss Carrie Lewis of Chelsea, Miss Helen Dukehart of Boston, Miss Emma Florence of Boston, Miss Clara Barton of Boston, J. W. Heffern of Worcester, Phillip Tomes of Boston, Charles Charter of Boston, George Fitzgerald of Boston, Dr. W. L. Stevens of Boston. The Verdi Quartette will appear at each performance. "Zephra" has also in its musical numbers much original music, composed by R. W. Averill, of Chicago, who is well known in Boston.

PRESIDENT LINCOLN'S HERO.

Col. Wm. Sillowaye, Whom Secretary Stanton Called the Great Hero of the War, Cured by Dr. Greene's Nervura Blood and Nerve Remedy.

PRESIDENT LINCOLN.

There never was a time when so many of our great and prominent persons have been cured by one and the same remedy, as have been reported in the papers of late, cured by that wonderful medical discovery, Dr. Greene's Nervura blood and nerve remedy. Hon. Ex-Speaker Charles J. Noyes of the Massachusetts Senate and House of Representatives has been cured by this remarkable medicine, and now we report the extraordinary cure of the illustrious Col. Wm. A. H. Sillowaye, one of the most noted officers of the war, of whom Secretary Stanton and Secretary Welles said in conference with President Lincoln: "Col. Sillowaye saved President Lincoln's life, and we consider him as great a hero as any in the service."

COL. WM. A. H. SILLOWAYE.

Col. Sillowaye resides at 8 Pine St., Boston, Mass., where in an interview with him he talked very interestingly: "On the 19th of April, 1861, I enlisted in the army of the North. I weighed 162 pounds. After serving four years and eight months in the Army and Navy, and suffering from wounds and rheumatism, I was discharged. I weighed the day I was discharged 109 pounds. Every year I had attacks of nervous prostration; shortness of breath and the loss of appetite were not the least of my misfortunes. I tried numberless things. Nothing did me any good.

"While employed in Boston I was compelled to resign my position on account of ill-health. I consulted several eminent physicians, and took their medicines. No use—I grew worse day after day. They told me I could not live. I could not walk alone in the street without falling or clinging to the railings. At times I would shake and twitch. Had spells of falling down in the office and on the street.

"In the house I had to lie down or drop down; several times I believed I was at death's door. I had been commander of three different G. A. R. Posts, and my comrades advised me to try Dr. Greene's Nervura blood and nerve remedy. I bought a bottle and when I had taken two-thirds of it, I began to improve.

"I kept on taking it, improving all the time. I now weigh 1[illegible] pounds and feel like my old self again. You can put it in your paper that I attribute my good health to nothing but Dr. Greene's Nervura. I am perfectly satisfied that it saved my life. I am 75 years of age, but, as you can see for yourself, I am as active as a man of 40 and can do a good day's work, as people here well know. My friends in Boston, New York and other places are surprised at my recovery. Indeed I am surprised myself to be so well. I advise anybody afflicted to buy and try Dr. Greene's Nervura blood and nerve remedy at once."

Such an astounding cure as this in so prominent a personage as Col. Sillowaye, the personal friend of the President of the United States, Secretary Stanton and Secretary Welles, of President Lincoln's Cabinet, is the highest and strongest recommendation which any remedy could possibly have.

It is a fact that this wonderful medicine is doing more good all over the land than any other known remedy. Everybody who has used it speaks in the highest terms of it. It is strengthening the weak, building up broken down constitutions and curing the sick and suffering everywhere.

SECRETARY STANTON.

Everybody requires a spring medicine and this is just what you need. Thousands of people while not exactly sick, are out of order, weak, nervous, run down or ailing in some way. Many people at this season do not eat or sleep well, wake mornings tired, with bad taste in the mouth, dull feeling head and without strength or energy to take hold of their work. Dr. Greene's Nervura blood and nerve remedy will cure all this; it will make you well. It is the discovery of Dr. Greene, of 35 Temple Place, Boston, Mass., the most successful specialist in curing nervous and chronic diseases. He can be consulted free, personally or by letter.

The Time to Advertise.

There is no more profitable season for newspaper advertising than during a general business depression, when a panicky feeling exists and the great mass of people feel compelled to economize in every possible way. When such conditions exist the bargain announcements of the merchants are unusually attractive, and many a man or woman who ordinarily trades with some personal friend, or at a store a little more convenient than others, will walk several blocks to save a dime or a nickel.

The merchant, too, owing to a dull trade, makes additional efforts to tide over the stringency, and the bargains he offers the public are real and desirable. He must have money to meet his expenses, and first cost of wares is not the most important consideration.

During the dull seasons the general public has more time to read the newspapers, and so the publisher can offer the advertiser an increased circulation, and consequently more for his money, just as the advertiser offers the public increased values in exchange for the much needed cash, so that there is a mutual advantage to the people, the merchant, and the publisher.—Woonsocket Reporter.

Importance of Advertisement Wording.

Thousands of people regard the advertisements in a daily paper as part of its local news. In late years the writing of advertisements has become a special feature in journalism—a branch of literature requiring information and calling for brightness and versatility. The wide-awake business man, who sees the great advantage of space in a newspaper's columns, has come to understand the importance of having it filled with matter which will be sure so to attract the reader that he, and particularly she, will look for it every day and will experience a feeling of disappointment if it is not found. In the years to come the writing of advertisements which will always attract attention will become more and more a literary employment, since the writer must not only be well read, but must possess, in a high degree, the literary art of putting things.—Indianapolis Journal.

No Romance In That.

Mrs. du Travelle—Oh, I like Europe so much better than this awful country, John! Please let me go back there and live among the grand old ruins of Germany!

Mr. du Travelle—No, you just stay here, or you will be living among the grand old ruins of my fortune if you spend any more money!—Boston Traveller.

Ripans Tabules cure jaundice.

Ripans Tabules banish pain.

PATENTS.

Notice to Inventors.

There was never a time in the history of our country when the demand for inventions and improvements in the arts and sciences generally was so great as now. The conveniences of man-kind in the factory and work-shop, the household, on the farm, and in official life, require continual accessions to the appurtenances and implements of each in order to save labor, time and expense. The political change in the administration of government does not affect the progress of the American inventor, who being on the alert, and ready to perceive the existing deficiencies, does not permit the affairs of government to deter him from quickly conceiving the remedy to overcome existing discrepancies. Too great care can not be exercised in choosing a competent and skillful attorney to prepare and prosecute an application for patent. Valuable interests have been lost and destroyed in innumerable instances by the employment of incompetent counsel, and especially is this advice applicable to those who adopt the "No patent, no pay" system. Inventors who entrust their business to this class of attorneys do so at imminent risk, as the breadth and strength of the patent is never considered in view of a quick endeavor to get an allowance and obtain the fee then due. THE PRESS CLAIMS COMPANY, John Wedderburn, General Manager, 618 F street, N. W., Washington, D. C., representing a large number of important daily and weekly papers, as well as general periodicals of the country, as instituted to protect its patrons from the unsafe methods heretofore employed in this line of business. The said Company is prepared to take charge of all patent business entrusted to it for reasonable fees, and prepares and prosecutes applications generally, including mechanical inventions, design patents, trade marks, labels, copyrights, interferences, infringements, validity reports, and gives especial attention to rejected cases. It is also prepared to enter into competition with any firm in securing foreign patents.

Write for instructions and advice.

John Wedderburn, 618 F Street,

P. O. Box 385. Washington, D. C

g r 30 tf

Base Ball.

The manager of one of the largest sporting goods houses said the other day: "I found the times hard all over the country, as I expected, and it was a difficult matter to secure heavy orders except for base ball goods. My orders in this respect are greater than they have been for several years. Minor and amateur leagues are organizing in great numbers all over the country, and I believe that there will be more small leagues in the field next season than ever before, and certainly more than in any year since 1889. My orders from the colleges are particularly heavy.

Dean's Rheumatic Pills absolutely cure Rheumatism and Neuralgia. Entirely vegetable. Safe.

Many are taking advantage of our Coupon Book offer to secure choice reading at remarkably low price. See offer in another column.

WEYMOUTH GAZETTE,

TELEPHONE 223-3.

Friday, March 16, 1894.

Torrey's factory is to be started up—Good. Let us hope for more news of the same sort from all over town.

Adjourned town meeting Monday next at 2 o'clock. There are still the last twenty-one articles of the warrant to be acted upon, and several of them are in regard to important measures.

The Old Houses.

To oblige several who have begun articles upon the Old Houses of Weymouth and who were delayed in getting necessary facts, we accede to requests to extend the time for the closing of the contest and will allow until May 1st. We have already published one sketch, and others will follow soon. We think that this feature will prove to be as interesting and instructive as was hoped for when the first announcement was made.

Anniversary of Wildey Lodge Celebrated.

The nineteenth anniversary of Wildey Lodge No. 21, I. O. O. F. of South Weymouth was celebrated in Odd Fellows hall last Friday evening.

The committee of arrangements were Messrs. Arthur L. Blanchard, Charles S. Stowell, H. Webster Loud, A. Fenton Bullock and Geo. Hollis.

Supper was served in the lower hall at about 7.15 o'clock when the members and their lady friends, to the number of about 200 sat down to the tables. The menu consisted of baked beans, ham and rolls, pies, cakes, fruit and coffee. A number of young ladies from the High school served coffee; after about an hour spent at the tables the seats were turned about and the audience was treated to a fine entertainment under the direction of Miss Annie Deane. The programme was as follows; 1. Overture, "Sans Sousa" Soupe, Wildey Orchestra; 2. "Daughter of Love," Waltzes, Gungl, Wildey Orchestra; 3. Solo, "Proposal," Brackett, Mr. Allie Loud; 4. Violin duet, Miss Rena Cushing and Mr. Fred Hawes; 5 Solo, Miss Annie Deane; 6. Violin solo, Mr. Fred Hawes; 7 Duet, "When the Stars are Brightly Shining," Miss Deane and Mr. Loud; 8. Piano solo, Miss Mary L. Thayer; 9. Violin solo. Miss Cushing; 10. Song, Mr. Allie Loud.

At the close of the entertainment the company adjourned to the Lodge room while the tables and floor were cleared after which dancing was enjoyed until about one o'clock. The grand march was led by Mr. and Mrs. A. E. Cushing followed by about eighty couples. The floor was in charge of Mr. A. E. Cushing assisted by Messrs. Elmer W. Thayer, Winfied G. Holbrook and Herbert A. Bass.

Music for dancing was furnished by Wildey orchestra, assisted by Mr. Everett Cushing, prompter.

Lovell's Corner.

—The members of the Lovells Corner Hose Co. are pleased at the action of the Town meeting last Monday in appropriating $350 for a hose carriage for the company.

—Miss Gertrude Taylor sang for the Knights of Honor at East Weymouth last Tuesday night.

—Miss Blanch Hutchins held a birthday party at her home on Washington street last Saturday.

—Another good sized hole appeared suddenly on Pleasant street and on the pathway this time. Miss Florence Pratt slipped into it and as it was liable to prove dangerous notified Selectman Bradford Hawes who immediately set Geo. F. Maynard at work filling in the cavity.

—Mrs. Quincy L. Holbrook met with what might have been a serious accident on Monday. A step on which she was at work gave way, precipitating her to the ground. She escaped with a shaking and a severely sprained ankle.

—Preparations are being made by the Ladies' Aid society for an Easter sale. Several novel features will be introduced.

—"Large fortunes in the light of the Gospel," were discussed in the Sunday evening prelude at the Porter church.

—Mrs. Charles Lovell who has been in feeble health for some time has been removed to the hospital for surgical treatment.

—Next Sunday being Palm Sunday the pastor of the Porter church will preach on, Palm Sunday a brief triumph.

—Mrs. Roscoe Tisdale is suffering from an attack of the grip.

—The sign has been taken down from the Wayside house.

—Mrs. Chester Pratt was out visiting last week; the first time in many months.

—The entertainment given on Friday evening last in the Porter church vestry was, with one exception, that of Miss Nettie of South Weymouth, given by the talent of the Corner.

—The Junior League held a very successful Missionary social on Wednesday evening last. The children with their little friends enjoyed themselves thoroughly and there was ice cream and cake in abundance. The design of the exercises was to give a bird's eye view of the Methodist Episcopal missions throughout the world. A brief abstract of the following foreign missionary enterprises of the church had been prepared by Mrs. Butler. Northwest and Central China Missions, Bulgaria, Norway, Japan, Germany, Africa, Bengal, Korea, South America, North India, South India, Mexico, Sweden, Italy, Bombay and Denmark. At the conclusion of the exercises the pastor presented, on behalf of the League, two book prizes for good attendance and missionary effort. Emmons Davison received the first prize and Helen Hawes the second. Following is the programme: march, Little Pilgrims, cross formation; Apostles creed: song and chorus, Little Reapers; Lord's prayer; Missionary march; recitations by Gladys Poole, Bertie Maynard, Mary Poole, Parker Lane, Emma Davison, Jessie Holbrook, Nellie Maynard, Bessie Poole, Harry Quinn, Herbert Newcomb, Gracie Kher and Helen Hawes; songs, Emma Davison and Annie Hall.

Mrs. Sarah F. Combs

Auburn, Mass.

All Broken Down

Weak, Nervous, Dizzy Spells

Hood's Sarsaparilla Perfectly Cured.

"C. I. Hood & Co., Lowell, Mass.:

"I had been in poor health for a long time. For years my appetite was very poor. Supper was my best meal, but even then I could not sleep nights and I had to walk the floor a great deal at night. I was very nervous and had frequent dizzy spells and headaches. I suffered with pains in my bowels.

I Did Not Think I Could Live

three months when I decided to try Hood's Sarsaparilla for my blood. Before I had used one bottle I began to feel better and my appetite improved. I was troubled with constipation, so I got a box of Hood's Vegetable Pills. Soon I passed a knotted tape worm 25 feet long. At once the pains in my bowels ceased and though very weak, I began to pick up in appe-

Hood's Sarsaparilla Cures

tite and strength. I am no longer troubled with headache or dizzy spells, and sleep soundly. I am perfectly well and work hard each day." Mrs. Sarah F. Combs, Auburn, Mass.

Hood's Pills cure all liver ills, biliousness, jaundice, indigestion, sick headache. 25c.

Adjourned Town Meeting.

If possible, last Monday was even a better day for a Town Meeting than that from which the meeting adjourned, a week ago Monday, and for once, a town meeting lost none of its interest by being laid on the table for a week. There may not have been quite as many in attendance as on the first day, but it was one of the largest adjourned meetings ever held in town and all parts of the town were well represented; it was not a sectional meeting, but a meeting of the town, by the town and for the town.

Promptly at 3 o'clock, the gavel in the hands of Moderator Cook, sawed the air and came down on the rail in front of him; the meeting began at once where it left off, with Article 27 on the docket and Major F. A. Bicknell in possession of the floor. The speaker took a little time to congratulate the moderator and the meeting on having met again and moved that the tax collector pay all of his expenses for stationery and advertising and have one-half of one per cent. for collecting the taxes; motion carried without debate.

Article 28, was to choose a committee on appropriation to report at the next annual meeting; on motion a committee was appointed to retire and make a nomination of three from each Ward. The committee retired and subsequently reported as follows: James Humphrey, John E. Stoddard, F. H. Torrey, J. W. Bates, J. J. Mahoney, Z. L. Bicknell, J. W. Hart, Francis Ambler, J. J. Loud, Charles Hawes, James Moore, John Blanchard, E. B. Nevins, Alvin Hollis and H. W. Sears. The report of the committee was accepted and adopted and those gentlemen will serve on the committee.

Under Article 29, the list of jurors as prepared by the Selectmen was discussed and after undergoing a few changes, was accepted and adopted.

Under Article 30, the Selectmen were authorized to act as attorneys in defending the town in any suits that may be brought against it.

Article 31, was to see what sum of money the town would raise and appropriate for the suppression of the illegal sale of intoxicating liquors and determine in what manner the same should be expended; after a lengthy discussion of the question by Rev. W. Hyde, Rev. J. H. McDonald, Judge Humphrey, J. F. Dwyer, Selectman Gardner, N. D. Canterbury and J. C. Howe, it was moved by A. J. Richards that $3500 already voted for police service be expended at the discretion of the Selectmen in police service and the enforcement of all laws. The motion prevailed and no additional sum was appropriated or special committee appointed.

Article 32, was to see if the town would raise and appropriate $5500 for the payment of a note coming due the ensuing year; a motion to so do prevailed.

Under Article 33, on motion of Mr. Farrell, the employment of a superintendent of streets was left in the hands of the Selectmen.

Article 34, was on request of A. J. Richards to see if the town will vote to purchase a stone crusher, and steam power together with screens and elevators, also to purchase gravel hill or hills, or ledges, for the purpose of improving our streets. The petition submitted a motion in writing that the town so do and raise and appropriate $2000 and borrow an additional $3000 to carry the same into effect and all matters pertaining to the same be placed in the hands of a committee which was named in the motion.

This motion brought out a large amount of debate which was participated in by J. F. Dwyer, Josiah Reed, James Moore, Z. L. Bicknell, N. D. Canterbury, A. Raymond, J. A. Connell and William Tobin.

The motion was finally divided into three parts and was carried with the exception of the committee recommended by the mover. The matter was placed in the hands of the following committee which was nominated by a committee appointed for that purpose. L. B. Curtis, John A. Cushman, F. H. Torrey, Frank D. Thayer, T. H. Humphrey, N. D. Canterbury, A. J. Richards, J. W. Hart, A. P. Worthen, S. S. Spear, G. B. Loud, James Moore, H. B. Reed, E. B. Nevins and Alvin Hollis.

Under Article 35, the town voted to raise and appropriate $300 for working Tower avenue.

Under Article 36, $250 was raised and appropriated to build a side walk on Maine street beyond the house of Andrew Carey.

Article 37 was, on petition of John E. Farrell and others, to see if the town will instruct the Superintendent of streets or the Selectmen to give an equal division of work to owners of teams in the different Wards. Carried without debate.

Article 38 was on petition of Matthew W. Lynch to see if the town would buy a small piece of land of J. R. Totman at the junction of Shawmut and Lake streets, and was postponed.

Article 39 was to see if the town would instruct the Selectmen to pay all able-bodied men for work performed for the town $2.00 per day, and that nine hours constitute a day's work. E. S. Beals opposed the motion on the ground that all men were not of equal value and discretionary power should be left in the hands of employer as to the value of employe. J. J. Mahoney followed with a vigorous speech defending the measure and after a lengthy debate it prevailed with an amendment by C. J. McMorrow that the selectmen settle direct with employes by semi-monthly payments.

Article 40 was, on petition of Charles Hawes, to see if the town would raise and appropriate $500 for a hose wagon at Lovells Corner. The committee on appropriation recommended $200; the petitioner moved to amend by making it $300; this brought out some of the best talk of the day, and it was participated in by Judge Humphrey who saw ruin in such extravagant expenditure, Z. L. Bicknell, who thought the place did not require a heavy expensive wagon, A. Raymond, G. W. Torrey, F. A. Bicknell and W. T. Spilsted, who advocated the measure. Chief F. D. Thayer explained the reason why the department had not asked for the wagon and the motion as amended viz. $350, was carried, with the engineer of the ward and the foreman of the company appointed a committee to procure the wagon.

Once more the hands on the marble dial indicated 5 o'clock and there were still twenty-one articles in the warrant untouched and some to be finished which had already passed and N. D. Canterbury moved that the meeting adjourn to meet at 2 o'clock at the same place on the afternoon of the 19th inst. The motion prevailed and the meeting, which is affording the voters of the town a grand opportunity to make the acquaintance of each other, stands adjourned one week.

Notice.

The regular meeting of the Overseers of the Poor will be held at the Almshouse at 9 o'clock, a. m., Monday next.

North High Notes.

At the teachers' meeting held here Thursday afternoon, Prof. Murdock of Bridgewater delivered the second of his practical talks on the subject "How to Teach Geography from the Primary Grades." Prof. Murdock illustrated his lecture by drawings and moulding in sand, and will deliver the third and last of his lectures Mar. 22 at the South High.

A large number of pupils attended the adjourned town meeting held last Monday. The spirit of interest displayed in the town affairs is highly commendable and is always encouraged by and encouraging to the teachers.

The Class of '94 held a meeting Wednesday to decide upon a class pin and the class colors. Several designs of pins were submitted, but the one finally adopted as best combining simplicity and uniqueness was a six-pointed star in gold with the inscription "94 N. H. S." No class colors were chosen though the majority favored blue and gold.

The Board of Water Commissioners have organized with Agustus J. Richards as chairman and Henry A. Nash, clerk.

Use Groder's Syrup for heartburn.

Voting Contest

Send Your Favorite to the Theatre.

Most Popular School Teacher.

To the most popular teacher in the town of Weymouth, viz.: the one for whom the largest number of these Coupon votes shall be received at our office on or before Thursday noon, March 22, we will send two theatre tickets (good orchestra seats) for the Boston Theatre, Hollis, Park, Columbia, Tremont, Bowdoin Square, Grand Opera House or Boston Museum.

GAZETTE CONTEST.

Teacher Coupon No. 2.

1 Vote for ....

School ....

Most Popular Factory Employe.

To the most popular factory employe in the town of Weymouth, viz.: the one for whom the largest number of these Coupon votes shall be received at our office on or before next Thursday noon, March 22, we will send two theatre tickets (good orchestra seats) for the Boston Theatre, Hollis, Park, Columbia, Tremont, Bowdoin Square, Grand Opera House or Boston Museum.

GAZETTE CONTEST.

Factory Employe Coupon No. 2.

1 Vote for ....

Employed at ....

Last Week's Contest.

Last Friday the Gazette published coupons to be cut out and sent in to the publishers, each coupon good for one vote for the most popular clerk, male and female, in the town of Weymouth. The contest closed Monday, the 12th, at noon, and as a result Charles J. Higgins, clerk at the store of A. M. Bachelder & Co., druggists, and Miss Emma F. Thayer, with C. A. Rice & Co., dry and fancy goods, found themselves the possessors of two seats each for Boston theatres.

Mr. Higgins enjoyed his evening at the Columbia theatre and Miss Thayer had an equally pleasant evening at the Boston Museum. It was very much of a surprise to both of the winners as neither of them suspected that their friends were working for them. The vote was as follows:

Miss Emma F. Thayer,	37
Miss Arria W. Allen,	16
Miss M. Flora Sargent,	1
Charles J. Higgins,	34
Russell B. Worster,	19
Robert C. Lonergan,	8

OBITUARY.

Dr. F. F. Forsyth.

Dr. Francis Flint Forsyth, who died Sunday in Providence, was the son of Dr. James and Sarah Burbank Forsyth, and was born May 8, 1824, in Deering, N. H. His early education was received in the academies at Hancock and Francestown, N. H., and Dartmouth college, the latter institution conferring the degree of A. B. on him in 1847.

After teaching two years in the Alstead high school and Francestown academy he bought a half-interest in and edited, for two or three years, the Manchester Messenger, a weekly news and literary paper. During this time he published the first directory of Manchester, N. H. Subsequently resuming the study of medicine, in which he had been previously engaged in connection with his other pursuits and attending lectures at Berkshire Medical college, Pittsfield, Mass., and Vermont Medical college, Woodstock, Vt., from the latter of which he received the degree of M. D., in 1852, he commenced practice in Hampton, N. H., but in 1855 removed to South Abington, Mass., being admitted to the Massachusetts Medical society in 1856.

In the autumn of 1861 he removed to Weymouth, where he continued to practice medicine until his retirement from active work, Nov. 30, 1888, after which most of his time was spent in Providence, R. I., where he died of spinal disease, March 11, 1894.

During his life he was deeply interested in religious and educational matters. He served on the school boards of South Abington and of Weymouth and for a time was chairman of the latter. For a few years he was superintendent of the Sunday-school connected with the Union congregational church of Weymouth and Braintree and subsequently was elected one of the deacons of the Old North church, which office he resigned when approaching ill health compelled him to relinquish his his active duties.

He was for a time one of the directors of the Weymouth and Braintree Institution for Savings. He was instrumental in forming the Union Medical and Surgical club, being its first president and when the club was incorporated as a branch of the Mass. Medical society, under the name of the South Norfolk District Medical society, he was again elected president. He was for a long period one of the councilors of the Mass. Medical society.

He was made an Odd Fellow in Manchester, N. H., and was also admitted to Masonry in the same city and subsequently was a charter member of a Masonic lodge in Abington and also of Delta lodge of Weymouth. Delphi lodge No. 15, K. of P. numbered him among its members and Weymouth Council, Royal Arcanum, gave him the title of Past Regent. He was an honest, conscientious physician and many families have sadly missed his good judgment and kind care.

His widow and two sons survive him.

The funeral was held Monday from the Old North church, Rev. R. R. Kendall officiating, assisted by Rev. Lysander Dickerman. The interment was at the Village cemetery, Weymouth. Delegations were present from Delta lodge F. and A. M., Delphi lodge, K. of P., and Weymouth Council R. A., of which the deceased was a member.

A quartette from the Old North church composed of Messrs. Hunt and Wildes and Misses Thompson and Hunt sang "Abide With Me" and "Consolation." Howard M. Dow officiated at the organ.

The floral tributes were many. The bearers were Henry A. Nash, Geo. J. Reis, James L. Wildes, B. F. Richards, E. W. Arnold and Rufus Bates.

Dr. Forsyth was for many years a well known and prominent man in Weymouth and one who was always interested in public benefits and improvements.

A Good Way to Get Rich.

The large daily expenses, especially those for clothing and footwear, keep many a family on the ragged edge of poverty. The money spent for shoes alone amounts to a large sum in the course of 20 or 30 years. Now, it may not be generally known that from one-half to two-thirds of this money can be saved by saturating the shoes or boots with viscol, which can be had in almost any shoe or harness store. Viscol makes shoes very soft and also waterproof, in consequence of which they do not crack, and keep the feet dry in wet weather without rubbers. It is quite common to see a pair of viscolised shoes that have been in constant use for four or five years, and are still soft and sound.

Use Groder's Syrup for your blood.

How Nice

Miss Bell is looking, Addie. Yes, Laura. Why, only a year ago her face was completely covered with pimples, blotches, and sores. She told mother that she owed her nice, clean complexion to her using Sulphur Bitters. Well Laura, I shall try them too.

East Weymouth Briefs.

—The committee selected from the members of the Young Ladies' Sodality connected with the church of the Immaculate Conception, under the direction of Miss Mary Carroll have prepared an entertainment for the seventeenth of March, St. Patrick's night, to be given in Odd Fellows Opera House for the benefit of the church. It will consist of a concert and the farce entitled "Thirty minutes for refreshments."

—Passion week will be observed at the Congregational church by special services Tuesday, Wednesday and Thursday evenings.

—The Ladies' Aid connected with the Y. M. S. C. is progressing rapidly its work for the fair.

—Mrs. Jason Gardner has returned from Brooklyn, N. Y. where she has been spending the past few weeks with her sister Mrs. Sampson.

—Clarence Orcutt has purchased a new Stewart piano.

—On Thursday, the eighth inst., Ethel F., daughter of Mr. and Mrs. Arthur M. Raymond entertained a party of her young friends at her home on Water street, the occasion being the celebration of her seventh birthday. She was remembered with gifts both numerous and pretty. The hours from four to six were pleasantly passed in games and music, after which the company was invited to the dining-room, where they were served with cake, ice cream and other refreshments. The whole affair was a pleasant one and enjoyed by the young folks.

—Next Sunday is Palm Sunday. Mass in the church of the Immaculate Conception will be at eight and half past ten a.m.; the palms will be blessed and distributed before the late Mass.

—The W. C. T. U. will meet with Mrs. Francis Hutchinson next Wednesday afternoon.

—Mrs. Susan Lawrence has returned from a visit of several weeks to friends in Providence and Taunton.

—There is one night in the year, which to members of Pilgrim Lodge K. of H. and their families is of more than usual interest, viz. the anniversary of the organization of that lodge, which is celebrated by the gathering of the families and friends of the members. Last Tuesday night the seventeenth anniversary of this kind took place in Masonic building and was highly enjoyed by a company of about two hundred people. The evening's entertainment was in charge of E. Q. S. Litchfield, and began with an overture by Mr. Hanson and Miss Bergeron, violin and piano respectively, entitled "Poet and Peasant." The second number was a solo by Miss Maude Townsend who sang "He was a Prince," and gave as an encore, "The Creole's love song." "The smart little Man" was next given by Dan Haley, who succeeded as usual in winning rounds of applause and responded with one of his characteristic songs. Miss Susie B. Litchfield next gave a select reading, "The Sisters" in a very effective manner. A song by Lester Bates was next in order and received a well merited applause. Miss Lottie Randall next favored the company with a fine piano solo and was followed with a solo by Miss Gertrude Taylor, who sang in response to the applause with which her first number was received, "Rock-a-bye Baby." A piano solo by Miss Bergeron followed with a song and dance by Dan Haley, accompanied on the piano by Mrs. A. L. Flint closed this part of the entertainment. Cake, ice cream and fruit were next served in abundance, and while these were being discussed a social time was enjoyed. The festival concluded with a dance, about seventy couples joining in the grand march which was led by Mr. and Mrs. J. W. French.

—Painter Joseph Peakes has beautified his residence on Hill street, with a new coat of paint.

—The residence of the late John F. Lee, on High street, has been leased by George Torrey.

—Charles E. Briggs is fitting up the room over Sylvester's machine shop for a club room for the Lovell Cycle club. The stairway leading to the upper floor will be placed on the outside of the building.

—Miss Dora Porter and Masters John and Willie Porter of Denver, Col., have been visiting their uncle, Albert Smith. Miss Porter has sailed for Europe for a six months' tour.

—George Garey has moved into the tenement over the J. F. Lee store building.

—The John E. Mann wool scouring company is to build an addition 120x40 feet, 2 1-2 stories high to its building on Wharf street. The lumber has arrived and building operations will commence at once.

—W. E. Hawes who has been ailing for a year past and whose breath was gradually failing has been relieved in a remarkable manner. His health was so poor that it was feared that he was going into a decline. He tried various remedies but none seemed to benefit him. Within a short time Dr. Drake was called to attend Mrs. Hawes and learning of his indisposition inquired for her husband. The physician being thirsty, drank some water drawn from the well. After testing the water the doctor expressed a desire to see Mr. Hawes. The physician at once on examining Mr. Hawes discovered that he was suffering from lead poisoning caused by drinking water drawn from the well through a lead pipe. The Doctor's fortunate discovery of the cause of his ailment probably saved Mr. Hawes' life.

—Mrs. Lorenzo Wood has fitted up a millinery department in Gardner's block and invites the attention of the public to an opening next Wednesday and Thursday.

—Along with the blue birds and robins and other harbingers of spring came Hoyt's Sarsaparilla which is said to be one of the best of spring medicines.

—Wednesday evening, James H. Spear celebrated the twenty-first anniversary of his birth by entertaining a party of friends at his home on Madison street at the residence of Mr. and Mrs. C. B. Cushing. A fine collation was served and an exceptionally pleasant evening enjoyed by all present.

—Some of our best musical talent are rehearsing Gilbert & Sullivan's "Iolanthe" and will give it as a complimentary benefit to the East Weymouth orchestra, in Odd Fellows' Opera house, Wednesday evening, April 11.

—An important meeting for members of King's Daughters circles of this village will be held in the vestry of the M. E. church next Monday at 3 o'clock p. m. Members of all the circles are requested to be present.

—A good audience gathered in the vestry of the Congregational church last evening to see the steriopticon views of the World's Fair as exhibited by George W. Baker and described by Rev. Daniel Evans.

—The Rebekah circle will meet next Thursday afternoon; tea will be served at 6.30 o'clock. The ladies contemplate holding a sale some time this spring in aid of the piano fund.

—The Wednesday afternoon gathering, the 6 o'clock supper and the evening's entertainment of the Ladies' Social circle connected with the M. E. church was the most successful of the season. The vestry of the church was well filled in the evening and a good programme was given; the ice cream tables were well patronized and a good sum added to the treasury of the circle.

—Capt. Goodspeed has so far recovered from his recent illness as to be able to be out again.

—Mrs. M. T. Croker will have her annual opening of millinery next Friday and Saturday and the indications are that there will be many novelties in the stock.

—Arrangements are being made by South Shore Commandery Knight Templars to observe Ascension Day by a special service in the M. E. church, Rev. J. H. McDonald will deliver the address.

DEATHS.

In South Weymouth, March 3, Annie E., wife of Samuel J. Ross, aged 65 years, 2 months, 10 days.

In South Weymouth, March 15, Sarah C., wife of James A. Reed, aged 65 years. Funeral services Sunday, March 18, at 2 p. m., from the Universalist Church. Prayers from her late home at 1 p. m.

HOOD'S Sarsaparilla wins its way into the confidence of the people by the good it is doing. Fair trials guarantee permanent CURES.

Congregational Churches of Norfolk Conference.

The Committee on Associated Work of the Churches of Norfolk Conference make the following suggestions:

We feel that more special attention should be given to the last week of our Master's life. Those few days are momentous in importance to the Christian church. They reveal the Christ in all the divineness of his being, and the strength and beauty of his character. They tell us, "He was wounded for our transgressions, he was bruised for our iniquities."

We believe that our churches will receive a great blessing, if the disciples with one accord will live with the Master through that sacred week. So doing, we shall be led to realize more profoundly the meaning of the sacrifice of the Lamb of God for the redemption of the world, and the power of his resurrection. We shall hear him saying to each of us, "Take up the cross, and follow me." We shall be led into a more consecrated and joyful Christian life throughout the year.

We therefore recommend that, so far as practicable, the week previous to Easter Sunday, March 19-24, be devoted to such special services.

ELBERT S. PORTER, Bridgewater, Chairman;
HENRY S. HUNTINGTON, Milton, Secretary;
ANDREW H. GURNEY, Whitman;
ISAAC C. WHITE, Scotland;
DANIEL EVANS, East Weymouth.

Committee on the Associated Work of the Congregational churches of Norfolk Conference.

February 15, 1894.

School Attendance.

Summary of reports of the Weymouth schools for the month ending Feb. 28, 1894:
I. M. NORCROSS, Superintendent.

SCHOOL.	Whole No. enrolled.	Average whole No.	Per Cent. of daily attendance.	Tardiness.	Cases of truancy.	Visits.
North High..	132	131	93.3	3	0	16
South High..	57	54	97.1	4	0	4
Athens......	149	146	94.4	6	0	150
Adams......	26	25	92	3	0	14
River......	25	24	94	0	0	6
Franklin......	134	133	95	1	0	48
Bicknell......	63	60	92.5	10	0	21
Jefferson......	176	167	91	5	0	48
Washington..	268	263	93.5	9	0	147
Hunt......	184	179	95.7	14	0	88
Lincoln......	78	75	90	2	0	34
Tufts......	148	145	92	3	0	120
Shaw......	105	100	90.5	3	0	50
Pratt......	52	49	87.7	1	0	7
Holbrook......	22	21	95	2	0	10
Bates......	170	164	91	8	0	128
Howe......	44	43	97	2	0	43
Thomas......	20	19	91	5	0	10
Pond......	24	23	74	4	0	16
Hollis......	26	25	94.8	4	0	6
Totals, Feb..	1908	1847	92	91	0	975
Totals, Jan...	1921	1856	93.5	165	4	317
Totals, Dec..						
Totals, Nov...						
Totals, Oct...	1960	1909.9	95.61	142	18	21
Totals, Sept..	1980	1821.15	97.46	56	10	38

The banner schools in attendance for the month were Hunt, grade 8, 97.8 per cent; South High, Hunt, grade 6, Washington, grade 5, Howe, grades 3 and 4, and Athens, grades 3 and 4, each 97 per cent. No tardy marks were reported from fourteen rooms.

Mr. Murdock of Bridgewater Normal school will speak to the teachers at South High school on Thursday, March 22, at 4.15 o'clock, on Geography. Any one interested in school work is cordially invited to be present.

Funeral.

The funeral of Daniel Hayward took place at the late residence of the deceased on Wednesday, March 7 at 2.30 p. m., Rev. W. H. Alexander officiating. Appropriate selections were rendered by the Aeolian quartette. Lilies and other flowers were abundant.

The attendance of friends and relatives, which was very large, testified to the high esteem in which the deceased was held.

Church Notices.

Under this heading the pastors of *all* the churches are cordially invited to make such announcements of services, etc., as they may wish. We only stipulate that such notices to be inserted shall reach us at the least, on Thursday of each week—the day before publication.

TRINITY CHURCH, (Weymouth) Rev. William Hyde, rector. Service with sermon next Sunday at 10.30 a. m., and 7.30 p. m. Subject of the morning sermon, "Palm Sunday, or the Entry of Christ into Jerusalem." Sunday-school at 12 o'clock. Service with sermon on Good Friday March 23, at 7.45 p. m.

UNION CONGREGATIONAL CHURCH (Weymouth and Braintree).—Rev. W. H. Alexander, pastor. Morning service at 10.30 Sunday-school at 12 m. Missionary concert in the evening at 7.00 p. m. Special singing and an address by the pastor. Subject, "Gilmour of Mongolia."

FIRST UNIVERSALIST CHURCH (Weymouth) Rev. I. D. Morrison, pastor. Preaching next Sunday at 10.30 a. m., by the pastor. Sunday-school at 12 m. Y. P. C. U. at 6.30 p.m.

UNIVERSALIST CHURCH (North Weymouth) Rev. I. D. Morrison, pastor. Sunday-school at 1.15 p. m.; preaching next Sunday at 2.30 p. m. by the pastor. Y. P. C. U. at 7 p. m.

CHURCH OF THE SACRED HEART (Weymouth)—Rev. J. J. Murphy, pastor. Mass at 9.00 and 10.30 a. m. alternately. Sunday-school 2.30 p. m.

OLD NORTH CHURCH (Weymouth Heights.) Rev. Robert R. Kendall, pastor. Morning service at 10.30. Sunday-school at 12 m. Y. P. S. C. E at 6.30 p. m. All cordially invited to attend all these services.

PILGRIM CONGREGATIONAL CHURCH (North Weymouth).—Rev. Allan B. Hudson, pastor. Sabbath-school with pastor's Bible class at 10.30 a. m. Preaching by the pastor at 2.30 p. m. Evening service at 7 p. m. All strangers will be warmly welcomed.

METHODIST EPISCOPAL CHURCH (East Weymouth), Rev. J. H. McDonald, pastor. Preaching at 10.30 a. m. Sunday-school at 12 m.; Epworth League, 6.00 p.m.. Evening service at 7.00 p. m.

UNITARIAN CHURCH (East Weymouth.)—Rev. J. W. Day, temporarily in charge. Sunday-school at 1.30 p.m. Preaching at 3 p. m.

CHURCH OF IMMACULATE CONCEPTION (East Weymouth)—Rev. Fr. Begley, pastor. High Mass at 8.00 and 10.30 a. m.; Sunday school at 2.30 p. m.; Vespers 7.45 p. m.

TEMPERANCE HALL, (East Weymouth)—Gospel Temperance meeting at 5.30 p. m.

CONGREGATIONAL CHURCH (East Weymouth).—Rev. Daniel Evans, pastor. Preaching at 10.30 a. m. Sunday-school at 12 m.; Y.P. S. C. E. at 6.00 p. m.; social service at 7.00 p. m.

PORTER M. E. CHURCH (Lovell's Corner) Rev. W. H. Butler, pastor. Sunday-school at 12.45 p. m.; preaching service at 2 p.m. Junior League, 5.15 p.m.; Senior at 6.00 p.m.; evening service at 7.00.

CHURCH OF CHRIST, UNIVERSALIST (South Weymouth)—Rev. L. W. Atwood, pastor. Morning service at 10.30; Sunday-school 12 m.; Junior Y. P.C. U. at 4 p. m.; Senior Y. P. C. U. at 7 p. m., to which all are cordially invited.

OLD SOUTH CHURCH (South Weymouth) Rev. H. C. Alvord, pastor. Public worship at 10.30; Sunday-school at 11.45; Junior S. C. E. at 3.30; Y. P. S. C. E. at 6.15; evening gospel service at 7.00. All cordially invited. tf

CHURCH OF ST. FRANCIS XAVIER (South Weymouth)—Rev. J. J. Murphy, pastor. Mass at 9.00 and 10.30 a. m. alternately.

UNION CONGREGATIONAL CHURCH, (South Weymouth.) Rev. Judson Van Clancy, pastor. Preaching at 10.30 a. m. Sunday-school immediately after morning service. Y. P. S. C. E., 6 p. m.; evening service 7 p. m.

METHODIST EPISCOPAL CHURCH. (East Braintree.) Rev. A. Field, pastor. Preaching at 10.30 a. m. Sunday-school at 12 m. Evening service at 7 p. m. All are cordially invited.

Don't Put It Off.

The necessity of a spring medicine is universally admitted. This is the best time of year in which to purify the blood, to restore the lost appetite, and to build up the entire system, as the body is now peculiarly susceptible to benefit from medicine. The great popularity attained by Hood's Sarsaparilla, owing to its real merit and its remarkable success, has established it as the very best medicine to take in the spring. It cures scrofula, salt rheum, and all humors, biliousness, dyspepsia, headache, kidney and liver complaints, catarrh, and all affections caused or promoted by low state of the system or impure blood. Don't put it off, but take Hood's Sarsaparilla now. It will do you good.

The L. T. Legion.

The Loyal Temperance Legion of Weymouth, under the management of Miss Angeline Gutterson, gave a delightful entertainment in the parlors of the Baptist church on Wednesday evening of last week. At an early hour the audience room was filled with visitors who soon were cheered by the in-coming presence of the Legion with measured tread and sweetest song, and the faces aglow filling all hearts with emotion at the sight of so much loveliness and innocence.

Miss Gutterson well demonstrated her ability as a leader by holding one hundred children in easy control.

John Gutterson rendered a piano solo.

The occasion was enlivened by the presence of Mr. and Mrs. H. B. Raymond and little "Edie."

Miss Gutterson treated each member of her legion to ice cream and cake.

The motto of the legion is, "Tremble King Alcohol, We Shall Grow Up."

The presence and music of the children at the Union Temperence meeting was a fine prelude to that part of the soul stirring address of the Rev. McDonald when he called for protection for home against alcoholic drinks.

Twenty-seventh Anniversary.

Mechanics Temple of Honor, No. 25 of East Weymouth celebrated the twenty-seventh anniversary of its existence in a fitting manner last Friday night in Temple of Honor Hall.

About two hundred members and friends graced the occasion and among them were thirty members of Siloam Temple of Melrose, a delegation from Corner Stone Temple of Scituate and visitors from other places.

At eight o'clock the gavel in the hand of W. C. T., Owen Chandler descended upon the pedestal and the exercises of the evening began with the opening Ode in which many voices joined. Prayer was offered by the Rev. Daniel Evans of East Weymouth. The entertainment which followed consisted of piano solos by Misses Hattie Cobb of Hingham, Emma Bates and Marion Cain of East Weymouth; reading by Miss Morrison of Melrose; bass solo by Mr. Carter of Boston; remarks by P. G. W. T. Walter Babb of Melrose; C. Q. Tirrell of Natick; James Hicks of Cambridgeport; G. W. T. Rev. Mr. Fisk of Hyde Park, among the home speakers were Rev. Daniel Evans, Z. L. Bicknell, Hiram Porter of the Reform Club, Mrs. Z. L. Bicknell of the W. C. T. U., Mrs. H. B. Raymond and Miss Gertie Litchfield of the Loyal Legion, also Herbert Sears of South Weymouth. After the formal part of the entertainment had concluded, the remainder of the evening was devoted to social enjoyment in which all participated heartily.

At ten o'clock the party broke up, all having enjoyed the evening and the pleasant reunion and Mechanics Temple entered upon another year of its existence with the good wishes of its many friends and a bright prospect before them.

VISCOL

SOFTENS, PRESERVES, AND WATERPROOFS SHOES, BOOTS, HARNESS, *and all other leather goods, and* makes them wear at least 3 times longer

IT MAKES BELTS GRIP the pulleys and protects them against steam and water.

IT PREVENTS THE GLAZING of razor strops, and makes them put a keen edge on a razor.

GOOD AGENTS WANTED.

Leather keeps soft forever if well saturated with Viscol

Sold by shoe dealers, harness makers, grocers ½ pint cans, 25c.; 1 pint, 37½c.; 4 pints, $1.00. Cheaper by the dozen and in 5 gallon cans. Viscol Factory, 1st St., East Cambridge, Mass.

VISCOL

Chase & Sanborn's "SEAL BRAND" COFFEE

Served Exclusively to the Over Twenty-One Million People admitted to World's Fair Grounds

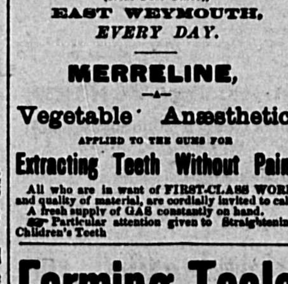

Universally accepted as the Leading Fine Coffee of the World

If you can find a grocer in New England that does not sell "Seal Brand" Coffee, and will send the information to us, we will send you 50 half-tone views of the World's Fair free.

Chase & Sanborn, Boston, Mass.

FOR SALE

By Ashford Baker,

A one-horse Tip Cart, new. Price, $40.

A one-horse Tip Cart, suitable for farmer. Price, $30.

49-50

For Sale by All Druggists.

g r 1 49-4

Baker—Miles, At Home.

The "At home" of Mr. and Mrs. George W. Baker and Mr. and Mrs. G. A. Miles at the residence of M. C. Dizer, on Wednesday evening was a most brilliant affair.

The guests were gracefully and cordially received by the hosts and hostesses in the spacious parlor which had been specially beautified for the occasion with choice roses and other flowers. Strains of music by Tirrell's orchestra, congratulations and pleasant greetings filled the house from 8 to 10 o'clock.

The dining room added another feature to the enjoyment of the occasion; here Mrs. Walter M. Dizer, and Mrs. C. F. McQuestion assisted by Misses Lillian McGregor and Lizzie W. Canterbury and Charles Harrington served most delicious coffee and chocolate, cake, ice cream and choice confections.

The party was an especially pleasant one and each vied with the other in making the affair a very social occasion.

It is not what its proprietors say, but what Hood's Sarsaparilla does, that tells the story of its merit. Hood's Sarsaparilla cures.

Use Groder's Syrup for sick headache.

IVORY SOAP

IVORY

IT FLOATS

BEST FOR SHIRTS.

THE PROCTER & GAMBLE CO., CIN'TI.

WANTS, FOR SALE, etc. TO LET.

[Four lines or less under this head, only 25 cents each insertion; each extra line 10c. Count eight words to a line.]

BICYCLE FOR SALE. A convertible Lovell Diamond bicycle, cushion tire, in good condition, for sale cheap. Apply to CHARLES H. SMITH, Hunt street, Weymouth. 49 tf

FOR SALE. A small house in the rear of 13 Shawmut street, East Weymouth, to be removed; also a parlor suite of seven pieces, but little used and good as new. Inquire of W. W. RAYMOND, on the premises. g 1 49 1t

FOUND. A lady's silver watch. Apply to JEREMIAH DONOVAN, Weymouth, Mass. 49 1t

FOR SALE. Cottage house at Rose Cliff North Weymouth. Apply to L. V. TIRRELL, South Weymouth, Mass. 48-51

FOR SALE. A desirable two-story house, barn and half acre of land on Torrey's lane. This property is known as the Mrs. E. Carter estate and will be sold low. Apply to GEORGE W. WHITE. 17 tf

FOR SALE OR TO LET. House formerly occupied by N. F. T. Hunt. Apply to E. H. PRAY. 44 tf

WANTED. A good girl for general housework. Inquire at the residence of JOHN E. MANN, Burrell court, East Weymouth. 49 1t

WANTED. A competent girl for general housework. Inquire of MRS. PETER W. FRENCH, Commercial street, East Weymouth.

Dr. Frank F. Darling,

+ SURGEON DENTIST, +

RICE'S BLOCK, · EAST WEYMOUTH, (Near Jackson Square.)

Office Hours:—8.30 A. M. to 12 M.; 12.45 P. M. to 6 P. M.; 6.45 P. M. to 8 P. M.

Dr. Chas. R. Greeley

DENTIST,

—WILL BE AT HIS OFFICE—

Over the Weymouth Clothing Store (Near Post Office), EAST WEYMOUTH, EVERY DAY.

MERRELINE, —A— Vegetable Anaesthetic, APPLIED TO THE GUMS FOR Extracting Teeth Without Pain.

All who are in want of FIRST-CLASS WORK and quality of material, are cordially invited to call. A fresh supply of GAS constantly on hand. Particular attention given to Straightening Children's Teeth

Farming Tools

Poultry Netting.

GLASS.

Shoemaker's Supplies.

Electric Bells.

CUTLERY.

Carpet Sweepers.

WALL PAPER.

Paints.

BAKER'S Hardware Co.

Columbia Bicycles.

H. I. COLE, Agent, WEYMOUTH, MASS.

SEND FOR CATALOGUE. 48-3

LADIES "NUMINEE" CAPSULES No. 1 Are Safe and Always Reliable; better than Tansy or Pennyroyal Pills and all similar medicines. Unexcelled for Irregularities, &c. Successfully used in thousands of cases. Is a sure remedy, guaranteed, never fails. 6 Price $1. An unequalled safeguard. Numinee Chemical Co 57 Dearborn St., Chicago. Mention this paper.

A Full Meal For the Baby

A meal possessing all the nutritious properties of mother's milk without any of the farinaceous and injurious matter of which artificial food is usually composed.

Mellin's Food

is by far the best for hand-fed infants; invaluable in cholera-infantum and teething. It promotes a healthy growth, a full development, and a vigorous constitution. A perfect nutrient for Invalids, Convalescents and the Aged.

Our Book for the instruction of mothers, "The Care and Feeding of Infants," will be mailed to any address upon request.

DOLIBER-GOODALE CO., Boston, Mass.

Braintree Wood and Lumber Co.

(INCORPORATED.)

—DEALERS IN—

Wood and Lumber of all Kinds.

Hard and Soft Wood Sawed to Order.

Box Boards and Oak Spiles.

Address either: JOHN KELLEY, President. GEORGE E. FOGG. THOMAS FITZGERALD, Treas.

Post Office Address, WEYMOUTH, MASS.

Opening of

Spring and Summer Millinery,

Monday, Tuesday and Wednesday, March 19, 20 and 21, 1894.

All are cordially invited to an inspection of Trimmed Hats, Bonnets and Latest Novelties.

S. A. WHITE,

WASHINGTON SQUARE, WEYMOUTH.

g r 48-49

C. THOMPSON,

12 WASHINGTON STREET, WEYMOUTH.

The Jeweler.

B. F. PAINE,

—DEALER IN—

Boots, Shoes and Rubbers,

Hats, Caps, and Gent's Furnishing Goods.

Give us a call and we will try and give you a Good Bargain.

Agent for the Back Bay Custom Laundry.

Weymouth Mass.

HARD TIMES.

Still Harder in Case of Fire if You are Not Insured.

NOW IS THE TIME TO PROCURE A POLICY.

WHY?

Because at a very small expense you can protect your home against loss by fire.

A. S. JORDAN & CO.,

EDWARD T. JORDAN.

Regular Office Hours from 7 A. M. to 8 P. M. Close Saturdays at 2 P. M.

Always Some One to wait on Customers During Office Hours.

Telephone Connection.

Washington Street, Weymouth. 60 State Street, Boston

If you desire insurance, drop us a postal card, and we will call.

We are in all parts of Weymouth and Braintree twice a week.

Look!——Look!

IF YOU WANT YOUR

Furniture Repaired,

MATTRESSES MADE OVER, CARPETS CLEANSED AND RE-LAID

IN FIRST CLASS MANNER AND LOW PRICES.

Drop a Postal to Us and we will Promptly Call.

STAR UPHOLSTERY CO.,

P. O. BOX 221, NORTH WEYMOUTH.

F. N. BATES,

Broad Street, East Weymouth,

Will still sell

The Choicest Meats of all Kinds at Bottom Prices.

Prices to Meet the Times.

Also best Creamery Butter and Cheese. A full line of best brands of Canned Goods, Vegetables, Etc. tf

Groder's ... CU... DYSP...

For sale by C. D. HARLOW...

PRAY BECOME ACQUAINTED.

Mrs. Consumer, with the Domestic Wrapper. You will find in the Domestic, a true friend—one who will always take pride in your appearance. And you, Mrs. Consumer, will soon be numbered among the long list of admiring friends, who ever and always emphatically declare, that for fit, workmanship, and fine appearance, nothing approaches

..THE..

Domestic Wrapper.

C. H. TIN...

JEWE...

SOUTH WEY...

100 BOYS WANTE... TO WE... Columbian S... Guaranteed N...

Apply at once to

Charles T. Foster, ...

BROCKTON STEAM LAUN...

WAN...

Every married man or wo... about to get married, that are th... in the Furniture line to call at o... ing and get our prices on C... SUITS, LOUNGES, EASY C... WINDOW SHADES, Etc., ... every grade.

Furniture Repairing ...

FORD FURNIT...

Broad St...

Mark Dow...

Men's and Children's Clothing. U...

MEN'S CHINCHILLA OVERCOATS ... $15 Now ...

This is an exceptional oppor... coat.

Weymouth Cl...

Broad Street, Eas...

W. C. EARLE, Manager.

W. F. SYLV...

BICYC...

Commercial Square, ...

M. K. CREHAN...

IS PREPARED FOR Col... with the best m...

PARLOR STOVES, COOKING STOVES ... PL...

and All Kinds of Job Work D...

COMMERCIAL STREET,

IF YOU WANT

The Li...

To Call at your Hous... window. I carry th... Commo... which I sell at 15 C... with my regular grad... Orders may be l... Weymouth.

O. Q. BAL...

BR...

Meal
e Baby
all the nutritious
's milk without any
d injurious matter of
e usually composed.
s Food
r hand-fed infants;
-infantum and teeth-
healthy growth, a
d a vigorous consti-
utrient for Invalids,
he Aged.
struction of mothers.
ceding of infancy,"
ddress upon request.
ston, Mass.

umber Co.

all Kinds.

and Oak Spile.
, President.
GG.
BERALD, Treas.

Millinery,
20 and 21, 1894.
of Trimmed Hats,
,
WEYMOUTH.

Rubbers,
ng Goods.
d Bargain.
m Laundry.

S.
Not insured.
E A POLICY.
e against loss by fire.
CO.,
. Close Saturdays
ring Office Hours.
to Street, Boston
and we will call.
.

—Look!
peired,
SED AND RE-LAID
W PRICES,
CO.,
TH WEYMOUTH.

,
East Weymouth.
Bottom Prices.
mes.
ine of best brands of
tf

Groder's Syrup
CURES
DYSPEPSIA
For sale by C. D. HARLOW & CO., Weymouth.

PRAY BECOME ACQUAINTED.

Mrs. Consumer, with the Domestic Wrapper. You will find in the Domestic, a true friend—one who will always take pride in your appearance. And you, Mrs. Consumer, will soon be numbered among the long list of admiring friends, who ever and always emphatically declare, that for fit, workmanship, and fine appearance, nothing approaches

. . THE . .

Domestic Wrapper.

For Sale by

E. C. BATES,

Dry Goods,

Gents' Furnishings,

Small Wares,

Boots and Shoes.

48 Broad Street,

East Weymouth.

C. H. TINKHAM,

JEWELER,

SOUTH WEYMOUTH.

100 BOYS WANTED AT ONCE
TO WEAR THE
Columbian Seamless Shoe
Guaranteed Not to Rip.

Apply at once to

Charles T. Foster, Columbian Square, SOUTH WEYMOUTH

BROCKTON STEAM LAUNDRY.

WANTED

Every married man or woman, or every man or woman about to get married, that are thinking of purchasing anything in the Furniture line to call at our Warerooms before purchasing and get our prices on CHAMBER SETS, PARLOR SUITS, LOUNGES, EASY CHAIRS, RATTAN CHAIRS, WINDOW SHADES, Etc., also WALL PAPERS of every grade.

Furniture Repairing of All Kinds.

FORD FURNITURE CO.,
Broad Street, East Weymouth.

Mark Down Sale.

Men's and Children's Clothing, Underwear, Outside Shirts, Etc.

MEN'S CHINCHILLA OVERCOATS, former price $10, $12 and $15 New $5.00

This is an exceptional opportunity to get an Overcoat.

Weymouth Clothing Co.
Broad Street, East Weymouth.
W. C. EARLE, Manager.

W. F. SYLVESTER,

BICYCLES.

Commercial Square, East Weymouth.

M. K. CREHAN
IS PREPARED FOR **Cold Weather**
with the best makes of
PARLOR STOVES, COOKING STOVES and RANGES
PLUMBING, PIPING and ROOFING
and All Kinds of Job Work Done in the Best Manner.
COMMERCIAL STREET, EAST WEYMOUTH

IF YOU WANT

The Little Oil Man

To Call at your House, put a BLUE CARD in your window. I carry the

Commonwealth Oil,

which I sell at 15 Cents a Gallon, 150 Fire Test, with my regular grade of Oil.

Orders may be left with G. M. Hoyt, East Weymouth.

O. Q. BALL, "Little Oil Man."
BRAINTREE.

South Weymouth Items.

—The annual meeting of the Norfolk Cycle Club was held at the club rooms last Monday evening, at which time the new constitution and by-laws were adopted with some slight changes. The following officers were elected to serve for the ensuing year: President, Edward B. Nevins; vice-president, Bates Torrey; secretary, Samuel A. Vining; treasurer, Charles T. Foster; captain, Charles H. Tinkham; 1st lieutenant, Charles H. Clapp; 2d lieutenant, William Greenwood; bugler, Fred H. Allison; color bearer, Fred Belcher; directors, Allen B. Vining, John A. Fogg, John S. C. Blanchard, H. L. Sears, Charles H. Thomas, E. Howard Belcher, Charles A. Stetson, Minot Tirrell, Walter L. Bates and John V. Allen. Seven new members were favorably acted upon.

—At the rear of the barn of William Dyer on Pleasant street is an old shoe box which has been there all winter. Last Friday afternoon Mr. John Barnes, who is employed by Mr. Dyer, was attending to some work in the neighborhood of this box happened near it and upon looking in found, neatly packed away, a pair of pants and a vest, which from appearances had been placed there some months ago. Upon examination it was found that the clothing was the property of E. P. Shaw, and that they were the ones stolen from his house about the time there were so many burglaries being committed, his house being one of the numerous houses entered. The burglars, whoever they were, being frightened away, took the clothing with them and finding nothing they cared for in the pockets hid them in the place they were found. The pockets contained a key and other things, while the clothing itself was little the worse for coming in contact with our winter weather.

—Miss Annie Deane sang in Newton last Wednesday evening with the Maritana Opera Company, which gave "The Daughter of the Regiment" in that town. It will be remembered that some two years ago Miss Deane was a member of the company and took part in the same opera given in this town.

—The regular meeting of the Fortnightly Club was held with Mrs. Alfred Tirrell on Wednesday afternoon from 3 to 5.30 o'clock.

—The social committee of the Union church Young People's Society have prepared for a social which will be given in the vestry of that church this evening.

—Miss M. Louise Bates, who has been visiting friends and relatives in Plymouth and Milford, returned home last Friday night.

—It will be noticed in the table giving the record of attendance of the schools in the whole town, that the South High stands at the head with a record of 97.1 per cent.

—Mrs. John Miller of Milford was the guest of Miss Louise Bates a few days last week.

—The Odd Fellows anniversary held last Friday evening was one of the largest gatherings ever held by Wildey Lodge.

—Miss Gertrude Packard, who has been confined to the house for about one week with tonsilitis, has so far improved as to be able to be out.

—George Sellers, who was sick with the mumps a short time ago and took cold by going out too soon and was confined to the bed for about a week, is up again and it is expected that he will be at work next week.

—Tomorrow evening, St. Patrick's night, Court Wessagusset No. 7702, A. O. F., will hold a sociable in Odd Fellows hall. Dancing from 7.30 to 11.30 o'clock. Music will be furnished by Kelley's orchestra. The floor will be in charge of Mr. John F. Welch and fourteen aids.

—Pilgrim Circle No. 232, C. of F. will hold a baked bean supper in Union hall on Thursday evening, March 29th. Members of Court Wessagusset are invited.

—The reports which have been circulated for the past week or more as to the eligibility of Mr. Gordon Willis to the office of selectman are false—utterly without foundation.

—Clinton Nash is on the sick list, having a slight fever.

—William Nash, we are glad to report, is improving.

—The third degree staff of Wildey Lodge worked that degree on one candidate last Monday evening.

—The District Deputy Grand Masters Association of Massachusetts will tender their annual banquet to the Grand Master of Massachusetts (this year to Mr. Louis A. Cook) on Thursday evening, April 5th.

—Wallace Hersey has accepted a position in the grocery store of Gordon Willis.

—The millinery store of Derby & Thayer, which has undergone numerous repairs during the past two weeks, re-opened for business last Monday. Look for their ad. next week.

—Miss Alice Stowers is confined to her house with an attack of pneumonia.

—At the meeting of Court Wessagusset of last week Thursday evening, two candidates were initiated and propositions were received from two more.

—William Connor is about to start out in the hen business and has just completed a large hen house on Highland place.

—Pilgrim Circle, C. of F., have just received from J. J. Cline of Lowell, 100 monthly due books. These were given to the Circle as an advertisement of their outfit of badges and jewels.

—The committee who have in charge the anniversary of Court Wessagusset, have changed the date from April 11th to the 19th of the same month.

—Howard L. Dunbar has just purchased a new horse of Daniel Sullivan.

—Born, to Mr. and Mrs. George Gowell of Randolph street, Sunday, a girl.

—Mrs. James Reed who has been confined to the house for about two months with two cancers on the breast, passed away yesterday afternoon about 5 o'clock. The funeral service will be held Sunday afternoon at two o'clock in the Universalist church. Prayer at her late residence on Park street at 1 o'clock.

—There will be a special meeting of Abigail Adams Lodge, No. 80, D. of R., this evening to make arrangements for attending the funeral services of the late Mrs. James Reed, who was a member of that Lodge.

—The High School reunion which is to be held in Fogg's Opera House, March 30, promises to be a success. Nearly all of the arrangements were perfected at the meeting last night. Governor Greenhalge and staff will be present. The artists engaged for the concert are Dr. G. Rob Clark, bass, Miss Alice Wentworth, soprano, Mr. Sidney Woodward, tenor and Miss Jessie M. Downer, pianist. Peter's orchestra of Boston, 8 pieces, will furnish music for dancing. Tickets are now on sale by the committee. Reserved seats in the balcony at 75 and 50 cents.

—At the regular meeting of Court Wessagusset, A. O. F., held last evening, one proposition for membership was received and Mr. John Kelley was chosen a delegate to attend the next State convention of the Order to be held in Lawrence, May 22d. Mr. Clarence Sumner was chosen alternate.

—The ladies of the Universalist church gave an Easter sale, entertainment and dance last evening. Useful and fancy articles with home-made candy and lemonade were for sale. There was a large attendance, and the entertainment under the direction of Miss Annie Deane, which comprised solos and duets by Mr. Allie Loud, Misses Deane, Eva G. Willis and Louie Holbrook, with readings by Miss Grace W. Joy was highly appreciated. After the concert dancing was enjoyed until 12.30.

—The friends of Prof. Everett S. Beals, the blind music teacher of Rockland, tender him their heartfelt sympathy in the great loss which has befallen him. Mrs. Beals passed away last Monday, after a short illness with the grip. The funeral services were held in Rockland yesterday.

—A mysterious looking man, a short run, a pistol shot and a bag of shavings and sticks saturated with kerosene oil found in the rear of Odd Fellows hall last Saturday evening, go to make up a story which has caused some excitement about the village. While on duty last Saturday evening, Officer Conant noticed a man about the Odd Fellows building acting rather queerly. Seeing the officer he turned and went in behind the building to re-appear again in a short time on the other side. Seeing the officer still watching he turned again to go back and this time the officer followed and requested him to stop. Failing to stop him in this manner, he drew his revolver and fired, but the man dodged around the building and in the darkness escaped. A light was secured and a search made but no trace of him could be found. A large bag filled with shavings and small sticks saturated with kerosene oil was found. Whoever the person was or what his intentions were is not definately known but it is evident from the bundle, a fire in some of the buildings in that vicinity would have been the result but for the interference of the officer. Since that time certain things have turned up that will warrant an explanation from a certain person, if anything of the same kind happens again.

—Rev. Mr. Wyman of North Abington will preach at the Mission chapel at Nash's Corner next Sunday afternoon.

PRO'S CORRESPONDENCE.

—Last Saturday was a gala day at Rockland. Fully 4000 people were present to witness the testing of the new steam fire-engine. It is of the La France make, made in Elmira, N. Y., and weighs 5800 pounds. 5 3-4 minutes was the time consumed in getting up 100 pounds of steam, playing 225 feet through 1 5-8 inch pipe, and throwing three streams at once through a 3-4 inch pipe, all going over the spire of the new church. It is full nickel with the names of the present engineers on the side. All of the neighboring towns were represented by its chief or assistants. Weymouth was represented by engineer Otis Cushing with the finest turnout of the day. Chief F. D. Thayer was not present as expected. At 6 o'clock about 150 were marched to Odd Fellows hall, headed by the Rockland band and sat down to a turkey supper. Singing and speeches were in order for about three hours, opening with a fine speech by Chief N. B. Foster. Chief F. D. Thayer was on the programme to respond for Weymouth, but not being present an ex-Chief responded for the good old town with its able fire department. It was one of the most enjoyable events of the season. The day was fine and the programme nicely carried out, the steamer giving perfect satisfaction.

—The stories circulated about town that Gordon Willis was not a citizen are the most erroneous and insulting we ever heard of. He is not only a citizen but one of the best citizens in town, and one we feel proud of as an officer of the town.

PRO.

Weymouth Centre.

—Charlie, youngest son of Mrs. E. E. Pratt, was bitten last Saturday by a dog belonging to J. H. Cushing. The boy was entering the yard to call at Mr. Cushing's house when the dog rushed at him, knocking him down, tearing his clothes and grasped his arm with his teeth. The wound was afterward dressed by a physician and is not as serious as was at first feared as the boy's heavy coat sleeve prevented the animal's teeth from penetrating deep into the flesh. The dog had attacked several other people and was considered dangerous and on Tuesday he was killed.

—Miss Clara Moran has been confined to the house for a week by illness.

—A large flock of wild geese passed over this locality Tuesday night.

—E. P. Brown and family are to move from Madison street to the house owned by C. B. Cushing on Broad street.

—The stitchers and cutters at the factory of Edwin Clapp commenced Monday to work nine and a half hours a day.

—The turtles and blue birds have begun their songs of welcome to spring, which is much earlier than usual this year.

County Commissioner.

The county commissioners gave a hearing at the Engine hall Wednesday afternoon to persons interested in the proposed widening of Broad street from Lincoln square to Madison street, East Weymouth.

The commissioners, accompanied by the board of Selectmen went over the road and took a view of the street previous to the hearing which began at two-thirty o'clock. The street at present averages 42 feet in width and it is proposed to widen it to 60 feet. Messrs Micheal Sheehy, J. V. B. Bates E. H. Pray and M. E. Hawes spoke in favor of the proposed widening. The remonstrants were Jeremiah Gove and W. C. French. Chairman Morrill of the commissioners presided at the hearing and submitted many questions to the gentlemen. The gentlemen were asked what they thought the damage would be to their property and they claimed all the way from $25 to $1000.

The one great objection to the widening is that most of the handsome trees on the street would have to be cut down, but there is no question, but that the street should be widened and at once. The commissioners took the matter under advisement and will probably hold another hearing before deciding the matter as they wish to get the opinions and an estimate of what the damages will be and many of the owners of property on the street were for some reason not present at the hearing.

Pain Killer
Cures Coughs, Colds, Sore Throat, Croup, Diphtheria, Rheumatism and all Winter Complaints. It
Kills Pain,
Internal or External.
There are many kinds of pain, there is but only one Pain Killer.
Keep it by you. Prepared only by PERRY DAVIS & SON, Providence, R. I.

Ladies Learn
THE NEW PERFECTION
TAILOR SYSTEM
—OF—
Dress Cutting.

Now in use by some of our Leading Dressmakers.

Satisfaction Guaranteed in Every Particular.

Full and Complete Oral Instruction, also Instruction Book given by

MRS. N. A. DERBY,
(Of Derby & Thayer, Milliners).
SOUTH WEYMOUTH.
Price for Chart and Complete Instruction, $5.00. 48 tf

UNION Q. T.

CALL AND EXAMINE.

F. L. BAYLEY,
SOUTH WEYMOUTH.
Agent for Weymouth.

Highest of all in Leavening Power.—Latest U. S. Gov't Report.

Royal Baking Powder
ABSOLUTELY PURE

North Weymouth Gleanings.

—Mrs. Charles H. Chubbuck, who for the past week has been confined to the house with sickness, is improving.

—The W. C. T. U. will meet with Mrs. Abbie P. Pratt Wednesday, March 21st, at 3 p. m. The county president, Mrs. H. B. Raymond, is expected to be present and a full attendance is desired.

—Luther B. Beals will occupy the house of Charles I. Litchfield on Norton street, April 1st.

—The Pilgrim Fathers held their regular meeting on Tuesday evening, March 14th.

—The electric lights in this part of the town have been the source of a great deal of "kicking," but in the state of affairs existing and as the company claims to be doing its best under the circumstances, we have not complained as loud as we might. Now, as the town has appropriated $3,000 for electric lighting, let the company show the town what it can do and at the same time show the people the sidewalks.

—About thirty of Ward One's elite attended the pie supper given under the auspices of those connected with the Quincy Point church and pronounced it a grand success. A quartette from this village rendered several selections in their usual excellent manner.

—The Ladies' Circle connected with the Pilgrim church hold their Wednesday evening sociable March 21st. A supper and entertainment has been provided and all are solicited to attend. The renowned Swett Family of Cambridge have been engaged and promise to give an excellent programme.

—An Easter concert is under rehearsal by those connected with the Pilgrim Congregational Sabbath-school, to be given March 25th in the church.

—Mr. N. M. Morse has been appointed an officer of the Society for the Prevention of Cruelty to Children.

—O. P. Dodge has hired the shop recently occupied by Torrey, Bullivant & Co. and took possession March 16. Now that the shop is to again be under steam we hope that this village will take a new start and again be in the game. The query comes at this time, too, "Where, oh where will the Crib Club go?"

—The walking, especially on the crossing, is not what we could call excellent, and many is the good housewife who can exclaim with the poet:

"Hurrah for the jolly old spring time!
I know its a-coming for s'ure,
By the mud that they cover their boots with
And forget to wipe off at the door."

—The four-act drama, "The Woven Web," given by local talent at Quincy last Friday was even better than the presentation here with the exception of certain "hitches," due to poor stage arrangements. The hit of the evening was of course Dan Haley in his role as a "gentlemen of color." The cast of characters: Joseph Leamington, who weaves the web, T. Ray Blanchard; Mr. Parkhurst, a lawyer, Will Beane; Walter Hastings, a young attorney, W. B. Dasha; Tim, his protege, Alvah Bicknell; Uncle Toby, of vast ideas, John Binney; Harry Falconer, a young Virginian, H. S. Blanchard; Moses, slightly tanned, Dan Haley; Bertha Danvers, an orphan, Lura Oldham; Louise Falconer, Millie Jenkins; Aunt Judy, Mrs. Wm. Beane.

—The meeting of the Cemetery association adjourned to meet Tuesday evening, March 20, in Engine hall. A full attendance is desired.

—Lemuel Torrey has moved to East Weymouth.

—J. W. Bartlett & Co have purchased a new horse.

—The friends of Mrs. E. S. Beals are pleased to learn that she is improving in health.

—The annual meeting of the Pilgrim church society will be held next Monday evening.

Weymouth Heights.

—Mrs. Lester Thompson has been spending the past week with her father Mr. W. Corey of Pontiac, R. I.

—Mr. and Mrs. W. Nadell of Lynn were the guests of Mrs W. H. Cowen on Sunday.

—Miss C. E. Blanchard spent Sunday with friends in Wollaston.

—Mr. S. Thompson has just returned from a visit to Grey, Me.

—The Traveller's club held a regular meeting with Miss M. J. Hatch on Monday evening. About twenty were present and a very interesting meeting was held. The next meeting will be with Miss A. M. Thompson, Mar. 24.

—The regular meeting of the W.C.T.U. was held with Mrs. B. Dunbar on Wednesday afternoon. Ten members were present and also the county president, Mrs. H. B. Raymond. It was a very interesting meeting.

The Bumble Bee society will hold an Easter sale at the residence of Mrs. J. L. Wildes on Friday, March 24, from 3.30 to 9, to which all are cordially invited. Proceeds will go to charitable objects.

—Miss A. M. Boynton who has been visiting friends in this place returned home this week.

A STARTLING FACT.

Sixteen Per Cent. of Life Insurance Applicants Rejected on Account of Diseased Kidneys.

Dr. Lambert the general medical director of the Equitable Life Insurance Company, New York, said;

"We reject sixteen per cent. of the applications made to us for insurance and I have saved the entire expense of this medical department, by the rejection alone of applicants who had diseased kidneys and who died within two years after I rejected them."

This appalling statement should have the attention of our citizens. There is no reason today why people should allow kidney disease to get such a hold on them.

Nature sends her warning in the slight pain in the back, poor circulation of the blood, sediment in the urine. When any of these symptoms appear, Dr. David Kennedy's Favorite Remedy should be taken in small doses at once and thus drive the poison out of the blood and restore the kidneys to healthy action. To our knowledge this is the only medicine that surely cures this almost universal complaint.

We note the recovery of Mr. Oscar Lambert, of Jerico, Mo., whose case has been talked of in the papers the world over.

Quoting from his letter to the Press, Mr. Lambert says;

"I neglected the first symptoms until I found myself in bed with a complicated disease of the kidneys. No mortal ever suffered more and lived. My physicians failed to help me. I then used Dr. David Kennedy's Favorite Remedy. It relieved my kidneys almost immediately and in a few weeks I was clear of all pain and entirely cured."

Mrs. A. J. F. Manchester, of Providence, R. I., writes:

"I began using Dr. Kennedy's Favorite Remedy for kidney disease when doctors failed to relieve me. It drove a bad humor out of my blood and cured my kidney trouble."

Favorite Remedy has had more free advertising in the columns of the daily papers than anything we know of, from the fact that it does as is promised—Cures disease.

IMPERIAL VELVO. FOR THE TOILET.

A liquid preparation, clear and transparent, for curing Pimples, Blackheads, Freckles, Rash, Tan and all Humors, imparting a velvety whiteness to the skin. Guaranteed perfectly harmless. Highly recommended by physicians. Sold by

MISSES S. F. WEBSTER,
EAST SIDEWAY, EAST WEYMOUTH, MASS.
Agents wanted. Write at once for terms with stamped envelope. Free trial given to callers. 48 3

Weymouth Locals.

—The annual meeting of the First Universalist society, was held last Thursday evening and the following officers were elected; clerk, Walter C. Gutterson; treasurer, William H. Clapp; auditor, David J. Pierce; parish committee, George E. Porter, W. H. Clapp, W. C. Gutterson, Joseph Vinal, George W. White, Miss Emma Clapp, Mrs. John E. Hunt.

—Division No. 6, Ancient Order of Hibernians, will celebrate their tenth anniversary by a supper and dance, at their hall this evening.

The Kickapoo Indian Med. Co. opened in Clapp's hall on last Monday night, for a two weeks' stay. Grand entertainments every night free to grown people only. All under 21 years will be charged 10 cents.

—Smelts have appeared in the brook in large numbers, and notwithstanding the law, many smelts are taken from the brook day and night. This is an unusually early date for smelts to arrive.

—Tomorrow will be St. Patrick's day and Sunday will be Palm Sunday.

—Geo. H. Baker returned home Wednesday from a two week's trip to St. Louis.

—The funeral of Mrs. Lillie B. Patterson, who died at her home in Buffalo, N. Y., Tuesday, March 6, took place Saturday afternoon, from the residence of Samuel Pray on Broad street, Rev. W. L. Smith officiating. The interment was at the Village cemetery.

—A regular communication of Delta Lodge of Masons, will be held next Tuesday evening, March 20.

—The regular semi-monthly meeting of Safety Lodge, No. 95, New England Order of Protection, was held Tuesday evening. One candidate was initiated.

—The large stones which have been sticking up in some of our sidewalks have been dug up this week. A good work.

—Born to Mr. and Mrs. Frank Hart of Brooklyn, N. Y., Saturday, a son.

—William Dalton was tripped up by a wire, while going home Tuesday evening, and received a sprained wrist and numerous other bruises.

—E. Frank Worster is away on a business trip to New York this week.

—Mr. and Mrs. Francis Jones of Canton, Maine, are here on a visit to Mr. and Mrs. James W. Hender.

Those suffering from old chronic diseases will do well to consult Dr. W. E. Perry of the Kickapoo Indian Med. Co. Consultation and advice free. Office at Clapp's hall, from 9 a. m. to 5 p. m.

—J. Hermann Loud is soon to leave Berlin for Paris.

—The first robin has been seen.

—The House of Representatives, on Wednesday, by a vote of 110 to 94, declared in favor of woman suffragists. They have now to secure the senate and governor Greenhalge's signature, in order to vote for mayor, alderman, councillor, school committee, and on the license question, in all the cities in Massachusetts, at the next municipal election. Representatives Flint and Hammond and Wentworth of this district and Kelly of Braintree, all voted in favor of the measure.

—Mr. and Mrs. Kimball of Cohasset, accompanied by their young grandson, Thomas Watson, have started on a trip to Florida where they intend to remain a few weeks.

—The young people of the Baptist church will give a "Butterfly Tea" next Wednesday evening followed by a short and unique entertainment.

—Rev. William Hyde preached in the Episcopal church at Hingham last Sunday morning in exchange with Rev. Kenneth Guthrie, the new minister of that church in Hingham who preached in Trinity church, Weymouth. Mr. Guthrie is still in deacon's orders, and therefore cannot administer the Holy Communion, and the exchange was made in order that Mr. Hyde might administer that sacrament to the people in Hingham.

—The last lecture of the Institute Course was given last Friday night by Mr. Grey. Illustrations of Venice and Naples with a glance at Pompeii composed the lecture. The views were enjoyed by all and Mr. Grey's travels and experiences were given in an interesting manner. The views of Pompeii proved to be of very great interest. The crater of Vesuvius and beautiful Venice with Naples also were enjoyed by those present. Mr. Andrew Grey has lectured twice before in Weymouth.

—The members of the Commonwealth club, are very anxious to know whether April 19 is to be made a holiday in place of Fast day, as they wish to hold a dance the night before in Clapp's hall.

Double programme at the Indian entertainment on Wednesday and Saturday nights. Admission 10 cents.

—Alphonso Linton, who has been undergoing treatment at the Massachusetts General Hospital for some time, is so far improved in health as to be moved to the hospital annex at Waverly this week.

—The Merry-go-Rounds will meet next Wednesday evening with Mrs. Emily Thayer, Broad street, and it is hoped there will be a large attendance as this is the last meeting before the entertainment and sale which is to be held in Clapp's hall Wednesday evening, March 28. The amusement and list of attractions will be found in the advertising columns of the Gazette next week.

—We are reminded of the approach of spring by the millinery opening announcements in this week's paper.

—Charles A. Carpenter starts soon on a four-months trip through Texas and the southwest.

—Weymouth Council No. 767, Royal Arcanum, will entertain the Grand Lodge officers at there hall this evening, and it is expected their will be a large attendance. Invitations have been extended to the Randolph, Braintree and Hyde Park Councils, and they will all send delegations.

—Judson Alden, the photographer, has the sympathy of the public in the death of his father, Rev. John Alden of Providence, R. I., which occurred on Wednesday. The funeral takes place to-day. Deceased was formerly pastor of the Baptist church in Providence, and was in his 90th year. He leaves a widow and two sons.

—George B. Loud is ill, being threatened with pneumonia.

—Mrs. F. L. King started today for Keene, N. H., where she has gone to attend the funeral of a relative which takes place Sunday.

—Miss Fannie Radcliffe of Bradford, Mass., is visiting Mr. and Mrs. F. B. Allen, Front street.

—The Ladies' Cemetery Improvement Association will meet with Mrs. Granville Bowditch, Wednesday afternoon, March 21, at 2.30. A report from the treasurer, showing the results of the late fair, will be read. A full attendance is requested.

—Delphi Lodge, K. of P., worked the rank of Page upon two candidates last evening. This work was under the supervision of P. C. Frank A. Newell and was admirably done. Next Thursday evening, Knight's rank—P. C. Edward W. Hunt in charge.

Use Nature's Medicine, The Great Kickapoo Indian Remedies, and be cured. Handled by all Druggists.

—The Union Literary circle will meet next Tuesday evening with Mrs. A. T. Cushing.

—The ladies of Trinity church will hold their annual Easter entertainment and sale in Lincoln hall, on Tuesday and Wednesday, April 17 and 18.

—Grand family matinee for the ladies and children by the Kickapoos, Saturday, at 3 p. m. Bring your children and let them see the Indians. Admission 5 cents.

—Miss Annie W. Stevens, having completed her course at the Bryant & Stratton Commercial college with great honors, is about to go into the wilds of New Hampshire for a little needed rest. She has the distinction of being the first young lady to obtain a diploma this year from that institution.

Card of Thanks.

I hereby desire to extend to all of my friends my thanks for their many kindnesses extended to me during my past illness of over three months from rheumatism, and I especially desire to tell them that but for Sulphur bitters I should have been suffering still. May you never suffer what I have, is the wish of your friend. B. M. TAYLOR.

East Braintree.

—Mrs. Betsy V. Allen, widow of the late Orace Allen, died at the home of her son, Monatiquot avenue, Braintree, Friday, March 9, aged 85 years 1 month and 18 days. The funeral took place Sunday afternoon, Rev. A. A. Ellsworth officiating. A quartette from the old choir of Union church composed of Mrs. R. L. Hunt, Miss C. A. Blanchard, Messrs. J. J. Loud and R. M. Wight, sang several hymns. The bearers were T. D. Dagley, Henry Gardner, Gilbert Bowditch and George H. Hussey. The interment was at Village cemetery, Weymouth.

How's This!

We offer One Hundred Dollars Reward for any case of Catarrh that cannot be cured by Hall's Catarrh Cure.

F. J. CHENEY & CO., Props. Toledo, O.

We the undersigned, have known F. J. Cheney for the last 15 years, and believe him perfectly honorable in all business transactions and financially able to carry out any obligation made by their firm.

West & Truax, Wholesale Druggists, Toledo, O.

Walding, Kinnan & Marvin, Wholesale Druggists, Toledo, Ohio.

Hall's Catarrh Cure is taken internally, acting directly upon the blood and mucous surfaces of the system. Price, 75c. per bottle. Sold by all Druggists. Testimonials free.

A NEW DISEASE.

People who are wearing away because they cannot digest their food.

They eat heartily but their food does them no good.

If you speak to your acquaintances you will too often find some one who says to you: "My food does me no good. I have a good, even a voracious, appetite. I eat plenty and enjoy what I eat, but I'm as thin as a rail. My stomach pains me after meals. I get no flesh or strength from what I eat."

This is not exactly a new disease. It is now because doctors are beginning to give it attention. They are recognizing that at the door of this disease may be laid the blame for most of the dangerous sicknesses which decimate the human race.

Consumption, Dyspepsia, Rheumatism, Diabetes, Scrofula; all these, and many other diseases, could be prevented or cured if a food could be found that would "do good."

Doctors have recognized that in Paskola they have such a food. Made according to scientific principles, of the purest starch foods (the strengthening fattening foods) pre-digested, it is perhaps the only food which will "do good" to the most delicate stomach and to the sickest dyspeptic.

Paskola is not a medicine. It is an aid to medicine. It often does away with the need for medicine.

For free pamphlet, describing its various uses, address

The Pre-Digested Food Co., 90 Reade St., New York

For Sale by A. M. Bachelder & Co., Weymouth.

ANNUAL MEETING.

The Annual Meeting of the corporation of the

East Weymouth Savings Bank,

for the election of officers and the transaction of any other legal business, will be held at the rooms of the Bank on

TUESDAY, MARCH 20,
at 7 o'clock P. M.

JOHN A. RAYMOND, Clerk.

NEW OPENING.

I take this occasion to announce to my friends and the public that I have fitted up a

MILLINERY DEPARTMENT

in Gardner's Block, Jackson Square, East Weymouth, and will have an opening of

Trimmed and Untrimmed Millinery

WEDNESDAY AND THURSDAY,
MARCH 21st and 22d.

Everything New and Everything Choice.

MRS. L. WOOD.

MRS. M. T. CROKER

would announce to her friends and patrons that she will hold her annual

SPRING OPENING
—OF—
Trimmed Hats and Bonnets,

Thursday and Friday,
MARCH 22 and 23.

Don't Forget the Old Stand.

JACKSON SQ., EAST WEYMOUTH.

All are cordially invited to attend.

S. E. DIXON,
Ladies' and Children's HAIR DRESSING.
Also Dressmaking.
East Street, East Weymouth, Mass.

TUFTS LIBRARY.

Notice:—The books will be ready for delivery on the Saturday following the issue of the Gazette containing the list.

NEW BOOKS RECEIVED.

Balzac, Honore de. The village rector. 425.102
Coutts, A. G. Burdett, *baroness.* Mary Adelaide, *Duchess of Teck.* Baroness Burdett-Coutts, a sketch of her public life and work. *Portrait.* 812.97
Cathell, E. E. Only a guard-room dog. *Illust.* 526.148
Dougall, L. What necessity knows. 432.125
Emerson, R. W. Natural history of intellect and other papers. 122.36
Contents—Natural history of the intellect, memory, Boston, Michael Angelo, Milton, Papers from the Dial, General index.
Giles, Human life in Shakespeare. 820.37
Greene, S. P. McLean. Vesty of the Basins, a novel. 336.83
Hale, E. E. For fifty years. (Poems.) 811.50
Harte, Bret. A protegee of Jack Hamlin's and other stories. 413.77
Haynes, E. J. None such? There will yet be thousands. 413.128
Latimer, E. W. Russia and Turkey in the nineteenth century. *Portraits.* 617.13
Mozoomdar, P. C. Heart-beats, with biog. sketch of the author by S. J. Barrows. *Portrait.* 832.35
Paul, Kenneth. The new minister. 413.130
Periodicals:
Art Amateur. Vols. 27, 28. 32.19.
Century Magazine. Vol. 46. 32.5.
Good Housekeeping. Vol. 17. 32.35.
Harper's Magazine. Vol. 87. 32.
Harper's Young People, with Supplement. Vol. 14. 1 pts. 32.3.
Lippincott's Magazine. Vol. 52. 32.15.
Outing. Vol. 22. 32.41.
Popular Science monthly. Vol. 43. 32.10
Scribner's Magazine. Vol. 14. 32.22.
Roberts, Margaret. Hester's venture. 313.100
Shakespeare, Wm. Works; ed. by H. Irving *and* F. A. Marshall. 8 v. *Illust.* 822.15
Has extensive notes by F. A. Marshall and other noted Shakespearean critics.
Spencer, Herbert. The principles of ethics. Vol. 1. 316.72
Contents—1. The data of ethics. 2. The inductions of ethics. 3. The ethics of individual life.
Taine, H. A. The modern regime. Vol. 2. 632.24
Watts, H. E. The Christian recovery of Spain—From the Moorish conquest to the fall of Granada. (711-1492 A. D.) *Maps. Illust.* (Story of the Nations.) 635.18

C. A. BLANCHARD, Librarian.

March 16, 1894.

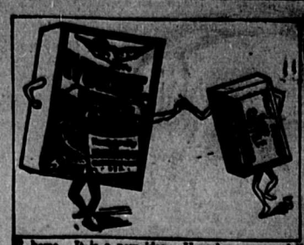

IVORINE

home. It is a new idea. Housekeepers are delighted. You only buy the package of Ivorine—the soap costs you nothing.

The soap is made from the finest Italian Olive Oil. For the Laundry, for Household purposes, for the Bath, Toilet and Nursery, for bathing the tender flesh of infants, for shaving the harsh beard. White and fragrant—lather can travel a mile. It is pure Olive Oil and nothing else. If you want a clear, bright complexion, always use this Soap.

The J. S. Williams Co., Glastonbury, Ct.
For 50 years the makers of Williams' Shaving Soap.

YOU WANT THE
BEST CANNED GOODS.

You will find a full line of the

Brunswick Brand,

and there is nothing superior, at

H. F. BICKNELL'S,

COMMERCIAL SQUARE. EAST WEYMOUTH.

BATES & HUMPHREY,
DEALERS IN
Choice and Fancy Groceries,
FLOUR OF ALL GRADES.

Select Teas, Pure Coffee and Spices, Butter and Cheese from the best Dairies, Foreign and Domestic Fruits, Canned Goods of Every Variety.

PURE DIRGO CREAM FRESH EVERY DAY.

BEST OF OYSTERS always on hand.

Corner BROAD AND MIDDLE STS., WEYMOUTH CENTER

1894 **NEVER** 1894

was CLOTHING Cheaper than Now. Leave your order with

A. DENBROEDER,

for a Fine Custom Suit of Clothes or look at his

$12.00 and $15.00 Black Clay Ready-made Suits.

PANTS FROM $2.00 TO $5.00.

LATEST NOVELTIES IN FURNISHING GOODS.

SPRING HATS

in Lamson & Hubbard, Wilcox, Harrington and Youman Styles.

A. DENBROEDER,

548 Broad St., East Weymouth.

CLOVER LEAF CREAMERY BUTTER
In 5, 10, 20, and 30 lb. Packages.
THE VERY BEST MADE.

Flour Washburn, Crosby Extra, Jones Superlative, Bridal Veil.

DIRIGO CREAM
In 1-2 Pint, Pint and Quart Jars Fresh Every Day.
POULTRY AND MEAT OF ALL KINDS.

J. C. WORSTER & CO.
Washington Square, Weymouth.

Easter Opening. 1894.

MISS ANTOINETTE PRAY

Would announce to her friends and patrons that she will hold her Annual Spring Opening of Trimmed Millinery

THURSDAY, FRIDAY and SATURDAY,
March 22, 23 and 24.

You are Cordially Invited to Attend.

E. W. HUNT

is still selling

Choice Turkeys and Chickens

For 13 and 15 Cents per Pound.

GO AND SEE THEM. THEY WILL BE HIGHER.

CHOICE LETTUCE, DANDELIONS, SPINACH, CRANBERRIES, APPLES AND SQUASH, at the Market and Grocery Washington Square.

NOW IS THE TIME TO TAKE **Spring Medicines.**

We carry a full line. Also Dr. Ben's Remedies.

Call and see our $2.00 Calf Whole Vamp Shoes for Men. Boys, Children and Misses Shoes in Lace and Button. We sell a prime Lady's Button Boot for $1.00. To those who intend to plant come and look at Our

HOULTON ROSE AND HEBRON SEED POTATOES.

JOHN A. CONNELL,
LAKE STREET, EAST WEYMOUTH.

CAPT. J. B. SANBORN,
East Tilton, N. H.

You see, there are Sarsaparillas and Sarsaparillas, but

DANA'S Sarsaparilla

IS "THE KIND THAT CURES."

Capt. Sanborn is a veteran of the 19th corps, and a man whose word is as good as gold.

He is one of the survivors of the siege of Port Hudson, whose system became filled with germs of disease while camping in the swamps of Louisiana, and who, for more than 25 years, suffered from

Chills and Fever.

The following statement is verified by Leonard Mudgett, Esq., a prominent merchant of East Tilton, N. H.

Capt. Sanborn says: "I have consulted several of our best physicians when suffering with chills and fever, chronic diarrhœa, piles, and

General Debility,

but only received temporary relief. I tried many different remedies, including Sarsaparillas, but got no lasting good. At last I commenced the use of

Dana's Sarsaparilla.

This remedy helped me wonderfully. I have not felt so well for years. It is the first and only remedy that ever did me any permanent good.

For all forms of Blood Diseases, nothing equals Dana's Sarsaparilla. It drives the last germs of poison from the system, and gives health and strength.

Dana's Pills work in perfect harmony with the Sarsaparilla.

NOTICE!

FURNITURE, UPHOLSTERING and REPAIRING

Having secured the services of Mr. Arthur E. Richards, I am prepared to do all kinds of work in the manner at reasonable prices. Call and see our carpets before buying elsewhere. Carpets Taken Up, Cleaned and Relaid. Mattresses of all kinds furnished at Boston prices. Samples of Hair and Tickings at hand. Hair Mattresses made over.

Easy Chairs, Rockers, Lounges, Couches and Parlor Suits furnished at Boston Prices.

Shade work attended to. A large variety of Furniture coverings to select from.

OUR MOTTO: All orders and work promptly attended to.

Store, Washington Square, building lately occupied by Mrs. Geo. T. Rand.

GILBERT F. PAINE,

4? tf — Lock Box 24, WEYMOUTH, MASS.

R. De CECCA & CO.,

Fruit Dealers,

WASHINGTON SQUARE, WEYMOUTH

A FINE LINE OF NUTS, FRUIT AND CONFECTIONERY.
ALL THE POPULAR BRANDS OF CIGARS AND TOBACCO.
Nuts, Bananas, Oranges, Figs, Dates, Lemons, Grapes and Hot Peanuts 43.15

THE

WORLD ALMANAC

AND ENCYCLOPÆDIA FOR 1894.

The Best Reference Book Printed.

Everything up to Date and Complete.

OVER 1300 TOPICS TREATED.

ENDORSED BY STATESMEN, EDUCATORS, AND STUDENTS EVERYWHERE.

Has Reached Such a State of Perfection That It is a Veritable Encyclopædia of Facts and Events, Brought Down to January First, 1894.

THE Edition of 1894 has been prepared with an extra force of editors. It will have a novel and attractive cover, wide margins, new and improved binding; is printed on good paper, and contains more and better information than any book of a similar nature published. It is

AMERICA'S STANDARD YEAR BOOK.

PRICE, postpaid by mail, - 25 CENTS.

Address THE WORLD, New York City.

THE WORLD ALMANAC is for sale at the office of this paper at 25 cents, or a copy will be given free with every new subscription, if paid in advance, or with a renewal of an old subscription if all arrearages are paid up and one full year in advance.

PATENTS

FOR INVENTIONS

PROCURED BY THE

PRESS CLAIMS COMPANY.

Equal with the interest of those having claims against the Government is that of INVENTORS, who often lose the benefit of valuable inventions because of the incompetency or inattention of the attorneys employed to obtain their patents. Too much care cannot be exercised in employing competent and reliable solicitors to procure patents, for the value of a patent depends greatly, if not entirely, upon the care and skill of the attorney.

With the view of protecting inventors from worthless or careless attorneys, and of seeing that inventions are well protected by valid patents, THE PRESS CLAIMS COMPANY has retained counsel expert in patent practice, and is therefore prepared to

Obtain Patents, Conduct Interferences, Make Special Examinations, Prosecute Rejected Cases, Register Trade-Marks and Copyrights, Render Opinions as to Scope and Validity of Patents, Prosecute and Defend Infringement Suits, Etc., Etc.

If you have an invention on hand send THE PRESS CLAIMS COMPANY a sketch or photograph thereof, together with a brief description of the important features, and you will be at once advised as to the best course to pursue. Models are not necessary unless the invention is of a complicated nature. If others are infringing on your rights, or if you are charged with infringement by others, submit the matter to us for a reliable OPINION before acting on the matter.

THE PRESS CLAIMS COMPANY,
OFFICE: F STREET, NORTHWEST, WASHINGTON, D. C.
P. O. BOX 465. JOHN WEDDERBURN, Managing Attorney.
Cut this out and send it with your inquiry.

GOOD HEALTH

TOBACCO AS AN ANTISEPTIC.

Its Action on Cholera Organisms—No Influence In Tobacco Manufactories.

Nature tells of some interesting investigations on the vitality of cholera organisms as affected by tobacco. Small pieces of linen soaked in cholera broth cultures were rolled up into various kinds of tobacco, and the latter were made into cigars. At the end of 24 hours only a few bacilli were found on the linen and none on the leaf. On sterile and dry tobacco leaves the bacilli disappeared in one-half to three hours after inoculation. On moist, unsterilized leaves they disappeared in from one to three days, but on moist and sterile leaves in from two to four days. When introduced into a 5 per cent tobacco infusion (10 grams of leaves to 200 grams of water), however, they retained their vitality up to 33 days, but in a more concentrated infusion (one gram of leaves to two grams of water) they succumbed in 24 hours. When enveloped in tobacco smoke, they were destroyed—in broth cultures as well as in sterilized and unsterilized saliva—in 5 minutes.

An Italian authority describes a series of experiments in which he prepared broth cultures of different pathogenic microbes and conducted through them the smoke from various kinds of tobacco. Out of 23 separate investigations, in only three were the cholera organisms alive after 30 minutes' exposure to tobacco fumes. But in actual experience the apparent antiseptic properties of tobacco have not infrequently been met with. Thus, during the influenza epidemic in 1889, Visalli mentions the remarkable immunity from this disease which characterized the operatives in tobacco manufactories; that in Genoa, for example, out of 1,200 work people thus engaged, not one was attacked, while in Rome the number was so insignificant that the works were never stopped, and no precautions were considered necessary.

One View of Germs.

According to The Medical Press, it seems that nothing less thorough than total abstention from food and drink can protect us from the imbibition of disease germs, inasmuch as there is not an article of daily consumption which will not harbor and propagate the bacilli in greater or less number. We cannot even eat a cabbage or vegetable in the comfortable assurance that we are safe from infection, for it has recently been shown by Lominsky that the specific organizers of anthrax and typhoid and the Staphylococus pyogenes can exist for more than 60 days and multiply in plant tissues. After all, is not the germ craze getting rather wearisome? Is it worth while to trouble ourselves about 100 or 1,000 bacilli in a cabbage when we know that we live from morning to night in a more or less thick fog of germs of all sorts?

What Doctors Say About Grip.

According to the New York Tribune, Dr. Klein says that an influenza microbe "is always abundantly present in the bronchial secretions of patients" and "diminishes in number as the disease is abated." The germs are disseminated, according to Dr. Parsons, by bringing the affected and healthy together, as in public vehicles and places of meeting, and especially by the poison being present in confined and vitiated air. Dr. Caldwell Smith says, "An individual is affected by breathing at once the expired air from a person suffering from the disease, and I believe this to be the only method of infection."

Thirst After Drinking Milk.

It is a mistake, says an exchange, to suppose that because milk is a liquid food it is at the same time a drink which is capable of satisfying the thirst of infants. Although milk appeases hunger, it makes thirst more intense after it has remained some time in the stomach and digestion of it has begun. It is thirst which causes healthy, breast nourished infants to cry for long periods of time in many instances. There are many cases of indigestion due to weakness or insufficiency of the child's gastric juice which would be greatly benefited, or even cured, if the child were allowed a drink of good water.

ART FOR AMATEURS

A STUDY OF SCARLET POPPIES.

A Design Adapted to Decorative Use on Scarfs, Plaques, Frames, Etc.

This beautiful design of scarlet poppies is recommended by The Priscilla as suitable for a variety of uses such as on easel scarfs, tidies, plaques and mirror frames, and can be painted in parts on a much smaller scale for toilet sets, sachets, cushion covers and numerous other articles. The study is extremely artistic in composition and arrangement and must be treated simply and with a great deal of breadth.

To paint the study in oil colors, after drawing or transferring the design, the following directions are given: First lay in a background with cobalt a little vermilion and ocher; then lay the flowers in with a

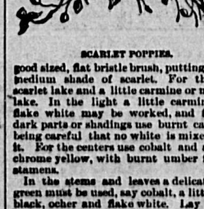

SCARLET POPPIES.

good sized, flat bristle brush, putting in the medium shade of scarlet. For this use scarlet lake and a little carmine or madder lake. In the light a little carmine and flake white may be worked, and for the dark parts or shadings use burnt carmine, being careful that no white is mixed with it. For the centers use cobalt and a little chrome yellow, with burnt umber for the stamens.

In the stems and leaves a delicate gray green must be used, say cobalt, a little cork black, ocher and flake white. Lay in the medium tones first, working in the darks and lights with the first colors put upon the canvas. Work with a broad flat touch, making each stroke of the brush help in bringing out the form of the object painted.

The modeling of the flowers depends largely upon the way the brush is handled. Bunches of paint show little catch lights that count for a great deal when properly placed.

Shelley's Feminine Admirers.

Mr. Graham in his recollections of Jane Clermont, Mary Shelley's half sister, has this transcription of a talk with her:

"All you ladies," I remarked, "seem to have formed a kind of adoring circle around Shelley."

"Yes," she said. "Shelley had an irresistible attraction for all women. His nature was so pure and noble, the tone of his poetry, whenever a woman is mentioned, is of an almost unearthly purity. Instead of holding with Byron that woman is inferior to man, he looked up to woman as something higher and nobler. Many of his poems express this feeling most forcibly.

"The desire of the moth for the star,
The desire of the night for the morrow,
The devotion to something afar."

"I can imagine Shelley," I said, "almost like a pretty girl himself. I am sure that poetical epistle to Maria Gisborne is most ladylike."

She replied indignantly: "Not at all. There was no lack of manliness about Shelley. He was utterly without any sense of fear, always in the open air, yachting or taking strong physical exertion. He was the finest walker of any man of the Byron-Shelley clique and could tire out almost any of the others." —Nineteenth Century.

Durability of Brick.

Philadelphia is a brick city and well illustrates the durability of brick as a building material. There are brick houses apparently as good as new in Philadelphia which were built in 1760.

PECULIAR in combination, proportion and preparation of ingredients, Hood's Sarsaparilla possesses great curative value. You should **TRY IT.**

OUR YOUNG FOLKS

HOW TO MOUNT STAMPS.

Two Good Methods Illustrated and Described For Juvenile Collectors.

The famous advice as to how to cook a hare was first to catch it, and so it may be said that in stamp collecting one essential point is to secure stamps that are perfect and keep them from being damaged. It seems an easy matter after having secured an album to stick the stamps into it, yet much depends on how this is done, and young readers will therefore find valuable the following from Golden Days:

To begin with, any pieces of paper adhering to the backs of the stamps must not be roughly torn off, but should be carefully

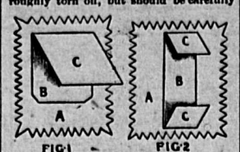

TWO SYSTEMS OF MOUNTING STAMPS.

removed, and this is best effected by floating them face upward in water until the paper can be easily peeled away from them.

Care should always be taken that the face of the stamp does not get wet, for, although many kinds may be plunged into water without injury, some, such as those of Russia, are printed in ink that will readily wash off.

When all pieces of paper have been removed and the stamps are quite dry, they are ready to be mounted in the album, and the best method of doing this is by what is known as the hinge system, Fig. 1.

A strip of thin paper, B C, an inch long and rather narrower than the stamp, A, has half its length gummed to the latter, and the other half, C, folded back and gummed to the album, thus forming a hinge.

The great advantage of this method is that the stamps can be easily removed from the album without the slightest injury to the latter or to the stamps. Moreover, those collectors who are interested in watermarks can easily examine them without detaching the stamps.

Thin pieces of paper for mounting in this way, ready gummed and cut to the proper size, may be obtained from most of the large stamp dealers.

In Fig. 2 is shown another method of mounting stamps, which, if preferred, may be adopted by those collectors who do not take notice of watermarks, and therefore have no necessity for examining the backs of their stamps.

The strip of paper in this case may be narrower than when used as a hinge, but it should be rather longer. The center, B, is gummed to the stamp, and the two ends C C, to the album.

Mr. Pussy Cat's Wedding Day.

My wife and I, you see, we wear
A pleased and yet a thoughtful air.
We must not frown, we must not laugh,
We're sitting for our photograph.

For we are in our best array—
Today it is our wedding day—
And we shall start this afternoon
Upon our little honeymoon.

WE'RE SITTING FOR OUR PHOTOGRAPHS.

All the next fortnight we shall be
In Farmer Jones' granary,
Where plump young rats do much abound
And splendid mice are to be found.

Oh, life will be a lovely dream
Among the dairy curds and cream!
We both shall grow so fine and fat,
Mr. and Mrs. Pussy Cat.

The Rabbit and His Overcoat.

The ease and regularity with which the wild animals and birds provide themselves with winter clothing often cause mankind to utter bitter complaints about the unfairness of Providence, who gives rabbits and foxes and owls new overcoats every winter and allows the lords of creation to shiver in straw hat and duster until they can earn money enough to go and purchase what they sadly need. The hair and fur and feathers of all animals and birds that live in this climate grow thicker and heavier at the approach of winter, but none of them, save the weasel and the hare and rabbit, so called, changes the color of its suit.

In the summer the rabbit's suit is dull brown, the color of the earth and dead leaves among which he lives, and when winter draws near a heavy coat of long white hair grows out beyond the summer suit, and by Dec. 1 bunny has a brand new overcoat that is warm and comfortable. While there can be no doubt that the color was selected to match the hue of the snow that wraps the northern portion of the globe in winter, the rabbit could not now get an overcoat of any other color in case no snow fell, let him long for it ever so much.

The danger of wearing a white overcoat before the snow fell was well illustrated this season in eastern Maine. By the middle of November the rabbits began to bleach out along their backs and by Dec. 1 were white, yet there was no snow on the ground at the time, their coats made them conspicuous marks for the small boy with a gun, and hundreds of rabbits perished just because their garment matched the snow and there was no snow to match their clothing.

When the snow came and the wood roads were white, the danger was past, and no doubt the rabbits felt thankful, according to the Bangor News, which is authority for the foregoing.

Sowing and Reaping.

"Sow an act, reap a habit; sow a habit, reap a character; sow a character, reap a destiny."

Be careful what you sow, boys!
For seeds will surely grow, boys!
If you plant bad seed
By the wayside high,
You must reap the harvest
By and by.

And the boy who sows wild oats today
Must reap wild oats tomorrow.
—Exchange.

A Remarkable Horseback Ride.

One of the most remarkable rides on horseback ever performed is undoubtedly that of the well known Danish archæologist and linguist, Dr. Ostrup—who has just completed a journey on horseback between Damascus and Denmark, a distance, it is computed, of some 5,000 miles. The ride was performed on one horse, a pure Arab, chosen and purchased by the savant himself, which he personally tended and groomed throughout the entire journey. On reaching Copenhagen the animal had not "turned a hair."

"March to search" is the old adage. It searches out any weakness of the system, resulting from impure blood. Those who use Ayer's Sarsaparilla find March no more searching or even disagreeable than any other month. This medicine is a wonderful invigorator.

Skin Eruptions

and similar annoyances are caused by an impure blood, which will result in a more dreaded disease. Unless removed, slight impurities will develop into Scrofula, Eczema, Salt Rheum and other serious results of

Bad Blood

I have for some time been a sufferer from a severe blood trouble, for which I took many remedies that did me no good. I have now taken four bottles of SSS with the most wonderful results. I am enjoying the best health I ever knew, have gained twenty pounds and my friends say they never saw me as well. I am feeling quite like a new man. JOHN B. EDENS,
Government Printing Office, Washington, D. C.

Our Treatise on Blood and Skin Diseases mailed free to any address.

SWIFT SPECIFIC CO., Atlanta, Ga.

Down In Arkansas.

"Well, Jim, how's the ague?"

"Didn't I tell you about that? Why, I went into old man Sharp's field one night about a week ago, and the old man got up and loaded his gun in the dark, and cuss me if he didn't blow me full of two grain quinine pills. I hain't had an ache nor shake since."—Life.

Not a Bit Dangerous.

Landlord (of the Traveler's Rest)—See that feller over there? Doorin the past year he has plugged no less than six men right on the street.

Tender Foote—I should think the community would not allow so dangerous a man to run at large.

Landlord—Lord bless your soul, man! There ain't a bit of danger in him to the community. He never hits nobody but the man he shoots at.—Puck.

"Not Like Other Girls."

—Life.

Making a Complete Job.

O'Guff—Oi'd loike yez to half sole an heel thim shoes.

Cobbler (examining the articles)—They'll not stand it. The uppers are all worn out.

O'Guff—Oh, phwell! Put new uppers on thim too!—Truth.

Exciting Wonder.

Helen Hyler—Do you know it is reported we are engaged?

Jack Lover—Has any one congratulated you yet?

Helen Hyler—No, but several people have asked me if I were really going to marry you.—Puck.

An Original Idea.

"Goats is human," said Mrs. Terence Duffy to her friend, Mrs. Bridget Gorman, last Tuesday. "An I'll tell yes phwhat makes me think so. Do yez moind that wee bit of a shkatin pond I had forninst me door doorin the late cold snap? Phwell, imagine my surproise upon openin me front door wan mor-r-nin an seein wan o'me goats makin a pair o' skates iv his hor-r-ns an bein pushed along as aisy as yez plaise by MacQuigzan's billy from acrost the way. Oh, the sinse av it!"—Life.

A Bit of Royal Fun.

According to a story which is going the round of the French press, the queen of Italy on New Year's eve had a serious conversation with her consort as to the critical state of affairs. "If things go on as they have been doing of late," she is said to have exclaimed, "we shall soon arrive at a revolution and then at a republic." King Humbert did his best to laugh away her gloomy apprehensions, and next morning on presenting himself to wish her majesty a happy New Year handed her his accustomed gift in a dainty casket on which was fastened a label thus inscribed: "To the Citizeness Margaret of Savoy, from the Citizen Humbert of Savoy." The queen, so the story goes, was much delighted at this bit of playful and affectionate raillery, which had the effect of restoring her to her wonted good spirits.

German Lithographs of British Work.

An English lad, a pupil at the Cardiff board school, sent a specimen of wood carving to the annual exhibition of the Recreative Evening Schools association, in London. For the excellence of his work he was awarded second prize, and he subsequently reaped the further satisfaction of selling his exhibit to her royal highness Princess Louise. He took his certificate of merit to a picture framer's to be suitably mounted. The framer called his attention to the fact that this reward of British industry and skill, presented to an English boy by a London institution enjoying royal patronage, had been produced by a foreign firm of lithographic artists.—Westminster Gazette.

Use Nature's Medicine, The Great Kickapoo Indian Remedies, and be cured. Handled by all Druggists.

THE CURIOSITY SHOP

A STRANGE BELIEF.

The Production of Bees From Dead Oxen Accepted by Early Naturalists.

It was believed in antiquity, says Popular Science News, that the honeybee was often spontaneously generated in carcasses and principally in those of oxen, and the Greek bougonia was given to this kind of production. It is not mentioned by Aristotle, and Celsus says briefly that the race of bees will never perish, and that it is therefore useless to look for them in the entrails of oxen, but skepticism on this subject is the exception.

Melanchthon regarded the production of bees from dead oxen as a divine provision, Hucellai described it in verse, the naturalists Aldrovandi and Moufet accepted it, and the learned Bochart did not doubt its truth.

There was a foundation for this strange belief in the fact that a very common fly (scientifically Eristalio tenax, popularly the drone fly) lays its eggs upon carrion, in which the larvæ develop and finally change into a swarm of flies, which, in their shape, hairy clothing and color look exactly like bees, although they belong to a totally different order of insects.

Stories About Stonewall Jackson.

In an article in The Century on "The Real Stonewall Jackson" occurs the following:

A letter writer from Rio Grande said of General Taylor after the battles of Palo Alto and Resaca, "We call him old Rough and Ready." No one in the army had ever heard it before, but it struck the popular fancy, it won him tens of thousands of votes for the presidency, and it has gone down to history.

In like manner a letter writer from the field of the first Manassas gave Jackson the cognomen of Stonewall and told a very pretty story about General Lee pointing to him and saying, "There stands Jackson like a stone wall." Not only was the tale a sheer fabrication, but the name was the least suited to Jackson, who was ever in motion, swooping like an eagle on his prey. But the name spread like wildfire and has reached the uttermost limits of the globe. The story of how Jackson told the Yankee gunner at Port Republic to point the other way is very romantic, but is also false. So the pretty incident of his standing sentinel for his weary brigade is touching, but is monstrously absurb and reflects but little credit on Jackson as a soldier. The efficient guarding of a whole brigade in the presence of an enemy requires more than the vigilance of one man, even though that man were Jackson himself, yet the grotesque story has been often repeated by press and pulpit.

What Electricity Is.

Here is the answer of Professor Galileo Ferraris, a genial Italian scientist, to a young lady who propounded to him the question, "What is electricity?" "Maxwell has demonstrated that luminous vibrations can be nothing else than periodic variations of electro-magnetic forces. Herts, in proving by experiments that electro-magnetic oscillations are propagated like light, has given an experimental basis to the theory of Maxwell. This gave birth to the idea that the luminiferous ether and the seat of electric and magnetic forces are one and the same thing.

"This being established, I can now my dear young lady, reply to the question you put to me, What is electricity? It is not only the formidable agent which now and then shatters and tears the atmosphere, terrifying you with the crash of its thunder, but it is also the life giving agent which sends from heaven to earth, with the light and the heat, the magic of colors and the breath of life. It is that which makes your heart beat to the palpitations of the unseen world; it is that which has the power to transmit from your soul the enchantment of a look and the grace of a smile."

Alleged Myths Defended.

A recent writer maintains that Shakespeare repeated not a myth, but truth, in speaking of the poison which the toad distills, Midsummer madness and moon madness are recognized as facts by the latest science. And if no man ever saw in life the lind worm and the griffin of Teutonic legend we need only to look into a paleontological museum to find their prototypes.

Herodotus, with his story of a race of dwarfs in the region of the mountains of the Moon and near the sources of the Nile, was the very prince of liars until Mr. Stanley rediscovered those very dwarfs in that very region and Emin Pasha sent some living specimens back to civilization.

The German Empire.

The empire of Germany was ended in 1804, when the Emperor Francis II, grand duke of Austria and king of Hungary, assumed the title of Francis I, emperor of Austria. Between 1804 and 1871 there was no empire of Germany. On Jan. 1, 1871, the second German empire was founded by the Germans, who made the king of Prussia German emperor. The crown of the original empire had gone to Austria 67 years before, and it belonged there. The new empire had to get its own crown, says an exchange, in concluding this short summary of historic events.

"I have used Ayer's Hair Vigor for a number of years, and it has always given me satisfaction. It is an excellent dressing, prevents the hair from turning gray, insures its vigorous growth, and keeps the scalp white and clean." Mary A. Jackson, Salem, Mass.

M. Hammerly, a well-known business man of Hillsboro, Va., sends this testimony to the merits of Ayer's Sarsaparilla: "Several years ago, I hurt my leg, the injury leaving a sore which led to erysipelas. My sufferings were extreme, my leg, from the knee to the ankle, being a solid sore, which began to extend to other parts of the body. After trying various remedies, I began taking Ayer's Sarsaparilla, and, before I had finished the first bottle, I experienced great relief; the second bottle effected a complete cure."

Ayer's Sarsaparilla

Prepared by Dr. J. C. Ayer & Co., Lowell, Mass.

Cures others, will cure you

If good
It's beautiful,
If beautiful
It's good.

Most salts are neither.
Our kind is snow white with a sparkling, even granulation:

That's—

CRYSTALINE SALT.

The beau-ideal of the American housekeeper.

It comes in all sized bags and also in round dust-tight cartons with close-fitting covers.

TRAGEDY.

Ah, me! the loneliness,
When our own sin has shut the doors of home
And we are left without—the deepening gray
Of twilight lying chill upon the old
Remembered paths, and the long night of death
Already creeping o'er the eastern edge
Of a deserted world. The fireside glow
Strikes through the casement, and the children play
About the settle of the inglenook,
The grandsire nodding by the cheerful blaze,
But if there falls a shadow on the pane
It is the ivy or the slanted rain,
And if a sob breaks in upon the laugh
It is the wind among the apple boughs—
This is the righteous punishment of sin.
—C. Amy Dawson in Chambers' Journal.

A BERKSHIRE STORY

It was away up in western Massachusetts just where the famous old post road through the Berkshire hills winds itself into New Ashford. The black vanguard of an approaching summer storm crept along the valley behind us, and a few stray raindrops already warned that it was time to seek for shelter. We turned in at the open gate of the first farmyard, and riding up to the vine covered porch of the quaint old house lifted our wheels to protected spots at either side of the paneled door. It may have been presuming upon hospitality as yet unextended, but then no one stops at such conventionality in the Berkshires, and were we not in the Berkshires? The storm burst, and we sat on the porch beside our faithful steel steeds, watching the clouds hurry by, the tall trees bend in the eddying wind and the cooling water fall to the thirsty earth. Somehow the smoke of our cigarettes seemed strangely out of place in that old fashioned spot, and Harvey observed that he would have felt more comfortable with an old brier pipe and a package of plug cut. A quiet half hour slipped away, while the storm increased rather than diminished, and realizing that we were to be weather bound for a few hours at least the necessity of a luncheon became apparent, and Harvey arose to the attack. Harvey is an actor in season, and what he has learned in the matter of picking up meals on the western circuits helps him immeasurably in summer vacations. Repeated beating upon the door failed, however, to elicit the slightest response from the inmates, and my anticipatory dreams of a soft eyed, rustic Ganymede went gloomily to pieces.

"There must be a corpse in the house," remarked Harvey reassuringly, leaning upon his bicycle and turning on me a look of hungry resignation. I was framing in my mind a neat reply more sarcastic than apropos when the oaken door suddenly opened inward, and an extremely pretty girl with long curly golden hair and big blue eyes confronted us. Surprise was mutual, but she seemed the most confused.

"Why, why," she faltered, "I—I thought to find one of the neighbors, but—but"——

"There is no cause for alarm," interrupted Harvey in the voice of his most approved stage father. "We are perfect gentlemen, although our appearance is admittedly against us. We took the liberty to use your porch as a shield from the weather and trust that we are not intruding."

"Oh, no—no," she answered confusedly. "You will excuse me. Dave is hurt. I must go for the doctor," and she ran by us and down the steps into the rain, lifting her calico skirts just high enough for us to see that her pretty feet were but thinly covered with light slippers. Harvey was at her side in an instant.

"Pardon me," said he. "Where does the doctor live?"

"Only a mile or so," she replied, without stopping, "up the road." (She pronounced it "rud," but I am writing this in English.) Harvey caught her arm and pulled her back to the sheltering porch.

"But you mv't not run a mile or so," he cautioned, "in such a storm as this, without hat, shawl or shoes. It would kill you. I will go for the doctor. My wheel moves faster than your little feet." The girl hesitated a moment and then, as Harvey stood ready to start away, thanked him, shouted and gave directions for finding the doctor's house.

"All right. Goodby," he shouted, leaping into the saddle. "You take care of Dave."

"Oh, dear, I hope he'll hurry!" said the girl, turning to me as Harvey shot out on the road and sped away through the mud and rain faster than he had ever run from the villain in the play. I thought a reply unnecessary.

"Perhaps I might assist you," I ventured. "I am a bit of an amateur physician. May I see Dave?"

She led the way into the narrow hallway, up the creaking staircase, wall papered at the sides in imitation of white marble, and into a stuffy little chamber just under the dripping eaves. A great, deep chested, sunburned young fellow lay upon a tiny iron bedstead, while one muscular leg hung over the edge, shattered and bleeding. An old woman with soft gray hair and the eyes of the girl bent above him and called his name again and again in tones of the most piteous tenderness. As we entered she turned to my pretty guide, and regardless of a strange presence cried:

"He is dead, Clemmie, dead! My Dave is dead!" and fell at the side of the little bed, sobbing and crying. The girl quickly glided by me, and placing her hand upon the mar's chest said quietly:

"He is not dead—only unconscious." I drew near and saw at once that she was right. The limb had been injured in some farming accident and an artery broken. I set about to stay the flow of blood. The girl brought me a bit of tape, and together we bound it tightly about the bleeding limb, but it was not strong enough, and the flow was only decreased. I tore a slip from the counterpane and wound it over the tape, and this was a decided improvement. Meanwhile the poor mother had fainted of nervous exhaustion, and the girl busied herself administering restoratives. I was just beginning to wish myself back on Park row when Harvey's familiar voice resounded through the house, and in another minute he and the doctor, covered head to foot with mud, were with me.

"Brought the doc along on my coasters," explained Harvey. "His horse was too slow for the case."

The doctor promptly ordered the girl to remove her mother, and then with our assistance set the broken bones, bound up the leg and gave the patient a light injection of morphine. By this time the old lady had recovered and was back again. The doctor reassured her in a few words and cautioned against disturbing the sleeper.

"Let him sleep as long as he will," he said, "and I'll have him about in a fortnight."

"A fortnight!" exclaimed the mother. "Why, what will become of the farm? He was getting in the hay when the horse shied, and he went under the rake and was hurt. We cannot do that work. Clemmie can only look after the cows and chickens and the garden, and I'm too frail to help her. Oh, Dave, if we should lose you!"—turning to the bed—"it would be all over."

The alacrity with which Harvey and I offered to remain on the scene and play farmhands until Dave was well was, I thought, only equaled by Clemmie's seconding of the proposition, and we staid.

Those three weeks—it was three before Dave could walk—were a beautiful Arcadian dream—a breath of a life we had never known before. It was all novelty, all interest to us, and Clemmie was a most excellent instructress in the gentle art of farming. Every night when we had done milking the cows, feeding and watering the stock and all the hundred other things that rustics have to do, Harvey would say:

"There is no getting around it, you've got to write a pastoral play for me when we get where there are pen and ink. If after this I can't out-Whitcomb Whitcomb and out-Prouty Prouty I want to know why." And it seemed like dropping the curtain on the prettiest sort of a play when one sunny August morning we rolled our wheels out and pointed them for Pittsfield. The trio of the old house stood upon the quaint little porch and watched us oil up and make ready. Dave was just able to be about and help himself. There were tears in the old mother's eyes when she held our hands and said:

"Goodby, my sons, and God be with you. You have helped him to save my Dave, and he will bless you for it. I've always heard that actors and newspaper men were very bad indeed, but I'll never believe it again. Goodby." And then Dave, on Clemmie's arm, hobbled down to the old vine wound gate, and there we left them standing in the shadow of the great elms and waving a parting that we had promised should not be for long.

Neither of us had much to say as we glided along at the foot of the emerald hills, and, for my part, tears would have come easier than words.

"That was an odd remark of Clemmie's this morning," said Harvey at length, "about losing a ring and making us all swear to return it when found."

"I thought so at the time," I answered.

Just then he dived into his coat pocket, and producing his cigarette case opened it with an exclamation of surprise.

"What's wrong?" I queried, riding alongside. In reply he held out the case, and there on the cigarettes lay Clemmie's little turquoise ring.

"Shall you keep your promise?" I asked.

"Of course," said he, fastening the jewel securely on his watch chain. "Of course I will—but, say, you might postpone writing that pastoral play for me until I return the ring. There may be a new suggestion for you."—George Taggart in Journalist.

How to Clean Drain Pipes.

To clean the drain pipes dissolve a few cents' worth of copperas in a pail of hot water and pour a little of this into the pipes each day. It will keep them free from noxious odors and the grease that often clogs the pipes.

Use Groder's Syrup for kidney complaint.

In His Grip.

Rev. J. E. Rankin, D.D., LL. D., President Howard University, Washington, D. C., says: "When I took my grip-sack for a three months' trip abroad last summer the only books I insisted on were the New Testament, Emerson's Poems and The World Almanac—religion, poetry, statistics." See our Almanac offer.

Here to Stay.

B-L

Tobacco
Is a chew
that suits,
and it *never* changes.

SULPHUR BITTERS

THE GREATEST
BLOOD PURIFIER
KNOWN.

This Great German Medicine is the CHEAPEST and best. 128 doses of Sulphur Bitters for $1.00, less than one cent a dose. It will cure the worst kind of skin disease, from a common pimple on the face to that awful disease, SCROFULA. In all cases of such stubborn, deep seated diseases, Sulphur Bitters is the best medicine to use. Don't wait until tomorrow, try a bottle TO-DAY.

Don't ever take BLUE PILLS, or mercury, they are deadly. Put your trust in Sulphur Bitters, the purest and best medicine ever made. Is your TONGUE COATED with a yellow; sticky substance? Is your Breath foul and offensive? Your Stomach is OUT OF ORDER. Use Sulphur Bitters immediately. If you are sick, no matter what ails you, use Sulphur Bitters. Don't wait until you are unable to walk, or are fast on your back, but get some AT ONCE, it will cure you. Sulphur Bitters is THE INVALID'S FRIEND.

Send 2 2-cent stamps to A. P. Ordway & Co., Boston, Mass., for best medical work published

DORICK'S SALVE

A Salve at last discovered that cures Corns, Bunions, Chilblains, Boils, Burns, Rheumatism, Scalds, and all external diseases. Hundreds of unsolicited testimonials relative to its qualities at hand.

Made and for sale by DORICK WHITE, Weymouth. For sale by all Druggists. 25 tf

PATENTS

Caveats, Trade-marks, Design Patents, Copyrights, And all Patent business conducted for

MODERATE FEES.

Information and advice given to inventors without charge. Address

PRESS CLAIMS CO.,
JOHN WEDDERBURN,
Managing Attorney,

P. O. BOX 465. WASHINGTON, D. C.

☞ This Company is managed by a combination of the largest and most influential newspapers in the United States, for the express purpose of gratuitously affording Shelter and Protection against unscrupulous and incompetent Patent Agents, and each paper printing this advertisement vouches for the responsibility and high standing of the Press Claims Company.

The Citi

VOL. XXVII.

COOK & COUGHLAN,
Attorneys and Counsellors-at-Law
desire to give notice that they have now established a city office at
31 MILK St., Boston, Room 33.
☞ Take elevator.
Office Hours from 11 A. M. to 2 P. M.
Other Offices at South Weymouth and Abington.
LOUIS A. COOK. DANIEL W. COUGHLAN.
WM. J. COUGHLAN.

G. W. TINKHAM, M. D.,
Harvard '71.
No. 4 Front Street,
WEYMOUTH, - MASS.
Telephone 213-6.

MISS ETHEL PARKER
is prepared to do
LADIES' HAIRDRESSING
IN THE LATEST STYLE,
At the Residence of George W. Fay, 74 Broad Street, East Weymouth. Hairdressing, 50c. Formerly with Madame May, Boston. 41-1

Books! Books!

Choice Books Almost Given Away
TO READERS OF THIS PAPER.

The Best Books, by the Most Popular Authors, at one-third of their Value.

OUR GREAT BOOK OFFERS.

BOOK COUPON No. 1.

EIGHT CENTS and ONE of these Coupons presented at the office of this paper will entitle the holder to one book from the list given below. Each book is well bound in paper cover, and contains from 225 to 300 pages. Regular price 25 cents.

IF ORDERED BY MAIL, enclose, with Coupons and Nine Cents, your name and address. Postage Stamps may be sent.

The Frontiersman. By Gustave Aimard.
At the World's Mercy. By Florence Warden.
The Yellow Mask. By Wilkie Collins.
Matt: A Tale of a Caravan. By Robt. Buchanan.
A Little Irish Girl. By The Duch

Weymouth Gazette.

CONSOLIDATED 1890.

The Citizen. East Weymouth News.

VOL. XXVII. NO. 50. WEYMOUTH, MASS., FRIDAY, MARCH 23, 1894. PRICE, 5 CENTS

COOK & COUGHLAN,
Attorneys and Counsellors-at-Law
desire to give notice that they have now established a city office at
31 Milk St., Boston, Room 33.
Take elevator.
Office Hours from 11 A. M. to 2 P. M.
Other Offices at South Weymouth and Abington.
LOUIS A. COOK. DANIEL W. COUGHLAN. WM. J. COUGHLAN.

G. W. TINKHAM, M. D.,
Harvard '71.
No. 4 Front Street,
WEYMOUTH, - MASS.
Telephone 213-6.

MISS ETHEL PARKER
is prepared to do
LADIES' HAIRDRESSING
IN THE LATEST STYLE,
At the Residence of George W. Fay, 74 Broad Street, East Weymouth. Manicuring, 50c. Formerly with Madame May, Boston. 41-1

Dr. LUCY W. TUCK,
Chronic Diseases,
A SPECIALTY.
Office, 2 Park Sq., cor. Boylston Street, Boston.
Every day except Thursdays.
Take the Elevator.

ROBERT F. RAYMOND,
TEACHER OF **Piano & Organ.**
Private and Class Lessons Given.
TERMS—Private Lessons, for a course of twenty lessons, $15.00. Class Lessons (three Pupils in a class.), for a course of twenty lessons, each pupil, $8.00.
No. 14 HIGH STREET, EAST WEYMOUTH, MASS.

Fashionable Dressmaking.
MISS C. H. COLLIER,
COMMERCIAL STREET,
(KING OAK HILL),
WEYMOUTH HEIGHTS, MASS.
At home every day except TUESDAY. 50 t

TOWN CLERK'S OFFICE
—AT—
East Weymouth Savings Bank.
OFFICE HOURS, 10 to 12 a. m., 2 to 5 p. m.
At all other hours at Residence on Water Street.
JOHN A. RAYMOND, Town Clerk.

THE EAST WEYMOUTH Savings Bank.
President, - - - Z. L. BICKNELL
Vice-Presidents, { F. D. Canterbury / John P. Burrell
Clerk and Treasurer, John A. Raymond
BOARD OF INVESTMENTS:
Z. L. BICKNELL, C. H. PRATT
F. D. CANTERBURY, H. F. BICKNELL
JOHN P. BURRELL, EDMUND G. BATES
JOSEPH A. CUSHING, JOHN W. BATES
BANK HOURS DAILY,
From 9 to 5 P. M.
Saturday, from 9 to 6 P. M.
Money received on or before the fifteenth of January, April, July, and October, will go on interest from the first of the quarter.

WEYMOUTH SAVINGS BANK
HENRY A. NASH, President.
CHAS. T. CRANE, Treasurer.
BOARD OF INVESTMENTS:
HENRY A. NASH, EDWIN PRATT
JOHN W. HART, ANDREW J. BATES
GEORGE H. BICKNELL.
Bank Hours.—From 1 to 5 o'clock p. m., on every business day; and from 7 to 9 o'clock on Monday evenings.
Deposits placed on interest on the first Monday of January, April, July and October.

SOUTH WEYMOUTH SAVINGS BANK
President, - JOSEPH DYER.
1st Vice-President, J. H. WHITCOMB,
2d Vice-President, ALMON B. RAYMOND.
Treasurer, A. E. VINING.
Board of Investment:—JOSEPH DYER, PRINCE H. TIRRELL, ALMON B. RAYMOND, JOHN M. WHITCOMB, ELLIS J. PITCHER.
Open from 9 to 12 A. M., and 2.30 to 5 P. M.

BETTER THAN TANSY or **Pennyroyal.**
DESPHELIN COMPOUND (a French remedy)—pleasant to take; never fails. A boon to Married Women. For a 2-ct. stamp we will send you our book, "Important to Women." (securely sealed) telling you all about it, how and where to get it, &c. No more worry or fret. Address WOMAN'S MEDICAL SUPPLY COMPANY, Boston, Mass.

JOHN H. THOMPSON,
—DEALER IN—
COAL and WOOD
—ALSO—
Jobbing of all Kinds
Promptly attended to. Wood sawed and split to order.
Residence, High Street, near Hawthorn, EAST WEYMOUTH.

Agents for the Malden Steam Laundry.
PERFECT WORK GUARANTEED.
Goods sent Tuesday A. M., returned Friday.
A. M. BACHELDER & CO.

FOR SHADED and White Crochet Cords, Wash Emb. Silks, Rope Linens, Stamped Goods, Linen Table Covers and Table Linen by the yard, Napkins and Turcoman Covers, go the old stand on Commercial Street
C. A. RICE & CO.

MR. GEORGE A. MILES

would remind his friends in Weymouth and vicinity that he is connected with the Sales Department of

PAINE'S FURNITURE CO.,
48 CANAL ST., BOSTON,

near the Northern Railroad stations, and would be pleased to meet and serve them at the Store or wait on them in their homes and make estimates on all classes of special work in

FURNITURE, DRAPERY, FABRICS, SHADES, PORTIERES, Etc. 41-1

J. F. Sheppard & Sons
DEALERS IN
COAL,
SAWED WOOD and HAY.
Keep constantly on hand all the standard grades of Coal, including the Philadelphia & Reading Company's Shamokin Valley and Lorberry (Red Ash). Both free burning and free from slate, also the Genuine Franklin of Lykens Valley.
The purest red ash coal mined, together with the very best coal obtainable, adapted for
Steam Purposes.
Orders by mail to East Braintree or Weymouth, or by telephone, will receive immediate attention. Prices low. Prompt delivery by careful drivers, and satisfaction guaranteed.

BOURK'S
Weymouth, E. Braintree,
—AND—
BOSTON EXPRESS,
—AND—
LIVERY STABLE.
Horses for Sale or Exchange. Hay and Straw for Sale.
BOSTON OFFICES:
15 Devonshire & 77 Kingston Sts
26 tf

Dwyer's Express
... BETWEEN ...
WEYMOUTH and BOSTON.
Barges for all Occasions.

Always Get the Best,
which you can do by going to the
Old Reliable Citizens Market
where you can always find the best
Beef, Pork, Lard, Ham, Canned and Bottled Goods.
Fresh Vegetables of all kinds in their Season.
Fresh Eggs and Choice Butter a Specialty.
C. W. RICE,
Jackson Square. East Weymouth.
With thanks for past patronage we hope, by fair prices and square dealing, to merit the trade of the public.

MEETINGS OF THE
Selectmen & Overseers of the Poor

The Selectmen of Weymouth will be in session at the

TOWN HOUSE, EVERY MONDAY,

(except the third) during the municipal year, from two to five o'clock p. m. On the third Monday of each month they will meet at the Almshouse at 2 p.m.

BRADFORD HAWES, Chairman.
P. O. Address, East Weymouth.
HENRY A. NASH, Clerk,
P. O. Address, Weymouth Heights.
NELSON W. GARDNER.
CHARLES E. BICKNELL.
GORDON WILLIS.
Board of Selectmen of Weymouth.

Weymouth, March, 1894.

JOSHUA VINAL,
Carpenter and Builder,
Jobbing Promptly Attended to.
Residence, MIDDLE STREET,
WEYMOUTH CENTRE, MASS.

FOR SALE
By Ashford Baker,
A one-horse Tip Cart, new. Price, $40.
A one-horse Tip Cart, suitable for farmer. Price, $30.
49-50

Columbia Bicycles.
H. I. COLE, Agent,
WEYMOUTH, MASS.
SEND FOR CATALOGUE. 48-3

FRANCIS L. KING,
Furnishing Undertaker.
Agent for the Aeolian Quartette.
16 WASHINGTON ST., WEYMOUTH.
Telephone, Harlow's Drug Store, No. 17-3.

LOOK AT THIS
A. K. BATES'
IS HEADQUARTERS FOR
THE CELEBRATED **Howard HOT AIR HEATER.**
One of the best heating arrangements on the market.
Tin, Copper and Iron Ware always on hand.
Special Attention Paid to Job Work.
NEW LINE OF
Cook Stoves and Ranges,
Oval Fire Boxes a Specialty.
—AT—
Lowest Prices.
LINCOLN SQUARE, WEYMOUTH

HAYWARD BROS.,
Carpenters AND Builders,
QUINCY AVENUE,
EAST BRAINTREE.
P. O. Address, Weymouth.
g r 48 tf

GEORGE L. DAVENPORT,
Civil Engineer.
Office with C. A. Belcher,
BRAINTREE.
Post Office Address, Box 47, Cohasset.
Prompt attention given to all orders received.
g r 43-tf

S. E. DIXON,
Ladies' and Children's **HAIR DRESSING.**
Also Dressmaking.
East Street, East Weymouth, Mass.
49-9

IMPERIAL VELVO, FOR THE TOILET.
A liquid preparation, clear and transparent, for curing Pimples, Blackheads, Freckles, Moth, Tan and all Humors, imparting a velvety whiteness to the skin. Guaranteed perfectly harmless. Highly recommended by physicians. Sold by
MISS S. F. WHITE,
EAST STREET, EAST WEYMOUTH, MASS.
Agents wanted. Write at once for terms with stamped envelope. Free trial given to callers. 49-9

For Sale by All Druggists.
g r 1-8

Dr. Chas. R. Greeley
DENTIST,
—WILL BE AT HIS OFFICE—
Over the Weymouth Clothing Store
(Near Post Office),
EAST WEYMOUTH,
EVERY DAY.
MERRELINE,
—A—
Vegetable Anæsthetic,
APPLIED TO THE GUMS FOR
Extracting Teeth Without Pain.
All who are in want of FIRST-CLASS WORK and quality of material, are cordially invited to call. A fresh supply of GAS constantly on hand.
Particular attention given to Straightening Children's Teeth

The Last Lot.

OUR GREATEST BOOK OFFER.
Cloth Bound Books.

We are unable to procure any more of these books at the low price for which we have been selling them, and are closing out our last lot. We have one or more of each of the volumes named below.

No Books sold without Coupons.

Cloth Bound Book Coupon No. 1.
TWENTY CENTS and TWO of these Coupons presented at the office of this paper will entitle the holder to one book from the list given below. Each book beautifully bound in cloth and gold.
If to be sent by mail, add 10 cts. for postage. Money may be in stamps if desired.

Adam Bede. By George Eliot.
Æsop's Fables.
Andersen's Fairy Tales.
Anna Karenina. By Count Lyof Tolstoi.
Armorel of Lyonesse. By Walter Besant.
Balzac's Shorter Stories. By Honore de Balsac.
Basil; or, the Crossed Path. By Wilkie Collins.
Beppo the Conscript. By T. Adolphus Trollope.
The Conscript. By Alexander Dumas.
Consuelo. By George Sand.
The Countess of Rudolstadt. By George Sand.
A Daughter of Heth. By William Black.
Dawn. By H. Rider Haggard.
The Dead Secret. By Wilkie Collins.
The Deemster. By Hall Caine.
Deldee, the Ward of Warringham. By Florence Warden.
Donovan. By Edna Lyall.
Double Cunning. By Geo. Manville Fenn.
The Duke's Secret. By Charlotte M. Braeme.
Fair Women. By Mrs. Forrester.
Father and Daughter. By Frederika Bremer.
The First Violin. By Jessie Fothergill.
Grimm's Fairy Tales.
Guilderoy. By Ouida.
Handy Andy. By Samuel Lover.
The Hon. Mrs. Vereker. By "The Duchess."
In the Golden Days. By Edna Lyall.
In the Heart of the Storm. By Maxwell Gray.
Ivanhoe. By Sir Walter Scott.
Jane Eyre. By Charlotte Bronte.
Jealousy. By George Sand.
John Halifax, Gentleman. By Miss Mulock.
Knight Errant. By Edna Lyall.
Lady Audley's Secret. By Miss M. E. Braddon.
The Last of the Mohicans. By J. Fenimore Cooper.
Won by Waiting. By Edna Lyall.

FRANK W. HOLMES,
DEALER IN CHOICE AND SELECT
Groceries & Provisions.
ALSO AGENT FOR

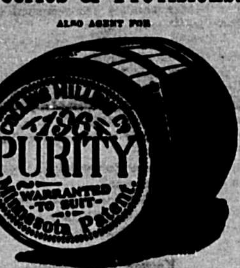

Three times a week the best hot hulled corn of our own preparation.
HIGH STREET, EAST WEYMOUTH.
20 tf

NEW LOT
—OF—
HAY
JUST RECEIVED.
$18, $19 and $20 per Ton, Delivered.
FOR COW OR HORSE.
A. J. RICHARDS & SONS.

Dr. Frank F. Darling,
+ SURGEON DENTIST, +
RICE'S BLOCK, - EAST WEYMOUTH,
(Near Jackson Square.)
Office Hours:—8.30 A. M. to 12 M.; 12.45 P. M. to 5 P. M.; 6.30 P. M. to 8 P. M.

For Sale.
A two tenement house of eleven rooms.
A nine-room house and barn on Central street.
Two acres of land on Main street, South Weymouth.
MRS. EDWARD NELLIGAN.
50-51

One Thing is Certain
Big fortunes everywhere accompany the efforts of big advertisers. These people began in a small way, but they kept everlastingly at it, told what they had to tell in bright, clear terms, and they are the ones who will assure you that
ADVERTISING PAYS
Here's a good spot to put YOUR announcements.

A WOMAN'S LIFE.

SOME THINGS MEN DON'T CONSIDER

Thousands of Women Suffer Daily for Years without Complaining.

[SPECIAL TO OUR LADY READERS.]

Men cannot know the sensibilities hidden in the delicate organisms of women.

Thousands suffer without knowing why, and die the death daily for want of knowledge that relief is so close at hand.

Lydia E. Pinkham will forever stand highest in the love of suffering women.

Because she discovered the cause of woman's weakness and suffering, and found the means to remove it.

Diseases of the Uterus and ovarian troubles are most universal; you can see their ravages in pale faces; it is indicated by halting steps, dizziness, faintness, irritability, melancholy, extreme lassitude, nervousness, sleeplessness, and disturbances of the stomach.

You will hear your friends speak of the dreadful "backache," the crushing sense of "bearing down."

Lydia E. Pinkham's Vegetable Compound for twenty years has saved women from all this. Hear this woman speak:—

"No man ever suffered a single pang like unto woman.

"Women, therefore, gladly turn to a woman for sympathy, counsel, and help in their peculiar troubles.

"Lydia E. Pinkham deserves the confidences showered upon her by thousands. Her Vegetable Compound has done more for women than any other remedy.

"The great cause of woman's misery is in her womb. Lydia E. Pinkham's Vegetable Compound goes direct to the source of trouble, drives out disease, and cures backache, fainting, despondency, bloating, ovarian troubles, and leucorrhœa.

"I would have been in my grave if I had not taken Mrs. Pinkham's medicines."
—MRS. HANNAH HYDE, Bethel, Ind.

HUMPHREYS'
Nothing has ever been produced to equal or compare with Humphreys' Witch Hazel Oil as a CURATIVE and HEALING APPLICATION. It has been used 40 years and always affords relief and always gives satisfaction.
It Cures PILES or HEMORRHOIDS, External or Internal, Blind or Bleeding—Itching and Burning; Cracks or Fissures and Fistulas. Relief immediate—cure certain.
It Cures BURNS, Scalds and Ulceration and Contraction from Burns. Relief instant.
It Cures TORN, Cut and Lacerated Wounds and Bruises.
It Cures BOILS, Hot Tumors, Ulcers, Old Sores, Itching Eruptions, Scurfy or Scald Head. It is Infallible.
It Cures INFLAMED or CAKED BREASTS and Sore Nipples. It is invaluable.
It Cures SALT RHEUM, Tetters, Scurfy Eruptions, Chapped Hands, Fever Blisters, Sore Lips or Nostrils, Corns and Bunions, Sore and Chafed Feet, Stings of Insects.
Three Sizes, 25c., 50c. and $1.00.
Sold by Druggists, or sent post-paid on receipt of price.
HUMPHREYS' MED. CO., 111 & 113 William St., New York.
WITCH HAZEL OIL

FERTILIZERS.
I have in Stock all of the high grades of
Stockbridge,
Bowker and
Bradley Fertilizers.

DRY WOOD
MAPLE AND PINE.
Prepared if wanted.

GOOD HAY.
NEW YORK.
CANADA.
And CLOVER Mixed.
ALL GOODS DELIVERED.
ORDERS SOLICITED,
ALVIN HOLLIS.
DEPOT SQUARE, SOUTH WEYMOUTH.
50-10

D. L. DOWD'S HEALTH EXERCISER.

For Gentlemen, Ladies, Youths, Athlete or Invalid. Complete gymnasium; takes 6in. floor room; new, scientific, durable, cheap. Indorsed by 100,000 physicians, lawyers, clergymen and editors now using it; Ill'd circular, 40 engravings free. Scientific Physical and Vocal Culture, 9 East 14th Street, New York.
g r 140-14

PILES ITCHING PILES SWAYNE'S OINTMENT
ABSOLUTELY CURES. [illegible]

LADIES "NUMINEE" CAPSULES No. 1
[illegible] better than Tansy or Pennyroyal Pills and all similar medicines. Unexcelled for Irregularities, &c. Successfully used in thousands of cases. Is a sure remedy, guaranteed, never fails. Price $1. An unequalled safeguard. Numinee Chemical Co., 87 Dearborn St., Chicago. Mention this paper.

A Tramp to the Blue Hills.

Situated in Milton, in plain sight from nearly all parts of Weymouth, lie the Blue Hills, the highest land in eastern Massachusetts. These hills have a considerable height and are indeed sometimes classed as mountains, yet how many people have ever thought it worth while to visit them though it may be their yearly hope to "go just once to the mountains." Until within a short time we ourselves had never been there, but on one of the recent mild days we determined such an accusation should no longer be brought against us.

Leaving Weymouth, we cut across lots through East Braintree and Braintree, finally emerging on the road which leads past Braintree Great Pond, our only guide so far being a sense of the general direction. Now, however we had to follow the road for there were no intersecting streets and the country was fast becoming too wild to tramp across. This suited us perfectly for about five miles when we noticed a tendency of the road to turn to the left and away from the hills, which were now decidedly at our right. We had already passed the pumping-station and now reaching the line between Braintree and Randolph, thought it about time to find some cross road but did not until we struck Randolph avenue. This, as we could see, being on quite an elevation, ran directly to the hills, some three miles away, so of course we followed it though we were now rather tired. The food question was also troubling us to some extent but its settlement seemed very far off, for, from the point where we reached Randolph avenue to the Blue Hills, the only sign of civilization was just one house. After walking steadily for two and one-half hours notices affixed to the trees informed us that we had entered the Blue Hill Reservation and had at last reached our objective point.

The question now was which hill to climb and of the one on either side of the road we chose that on the right as the higher. The ascent seemed easy and would have been ordinarily, but after our walk of ten or twelve miles through mud, climbing a hill covered with rocks and bushes and, in places, two feet of snow, was by no means a "snap." It was a hard, cold task, but when we did reach the summit we were amply repaid.

The air was remarkably clear and from the ocean to Mt. Wachusett absolutely everything was visible. Brockton, Quincy, Milton, Randolph were easily discerned and we counted eleven stand-pipes belonging of course to as many cities or towns. On a neighboring hill was the Blue Hills observatory and there were numberless other points of interest to be seen if it had not been for the strong, cold wind which made further stay uncomfortable.

Looking around for the nearest village, which seemed to be Milton, we descended on that side of the hill, a descent which was as much harder than the ascent as can be imagined. We managed to slide down somehow and came out on a cart-path where several men were at work, one of whom told us on our inquiring, that the nearest village was Milton but that it was three and a half miles off. This was more than we could stand so after walking for half an hour we put our pride and our hands in our pockets, stopped at the next house we saw and asked for some crackers. The proprietress very kindly offered us all we wanted but as she refused to take any pay we refused to take more than three crackers apiece for which we were thankful enough, especially when she told us that Milton was still three and a half miles and pointed to a milestone as evidence.

Three crackers do not last long when one is hungry and as we actually soon saw a store, the first one in eleven miles, it was unanimously voted to stop and invest. Much to our surprise the door was locked but after shaking it a few times it was opened by a young woman who invited us to walk in. Our first question was, "What yer got to eat?" She answered, "Gingerbread." We ordered a quarter's worth, but seeing about ten square feet produced, we compromised with an order amounting to five cents. This duly received, we inquired for cheese. "She" informed us that "He (whoever he was) would have some tomorrow," whereupon my companion facetiously remarked, "Very well, this gentleman will call around and get it." I thought it highly probable that I would.

As there seemed to be nothing further in the store that we wanted we left and having divided the gingerbread I was contentedly munching mine when my friend innocently inquired whether I didn't "think the pan had been greased with kerosene." I didn't eat any more; it was highly improper for we were now almost in Milton village and the houses were growing numerous.

As we passed the Walter Baker chocolate mills we saw an electric car ready to start and finding the nearest station of the main branch of the Old Colony to be Harrison square, we took the electric to that place, boarded a train for home and reached Weymouth tired, but pleased with our trip, having walked from fifteen to eighteen miles, through five different towns.

ONE OF THE TRAMPS.

Prof. Churchill on Christ the Orator.

Rev. Thomas A. Hyde, received this week the following commendation of his new book, "Christ the Orator," from Prof. J. W. Churchill:

"The preaching of Jesus has many times been briefly touched upon in sermon and in treatise, but never before has it received such original, adequate, and systematic treatment. Clergymen especially, ought to be grateful to Mr. Hyde for this interesting, suggestive, helpful and convincing book. To have their attention called to the sources of power, which made the preaching of him who 'spake as never man spake,' so marvellously effective, will naturally lead them to reflect in a practical way upon the condition of successful popular address, as related to their own speaking. And yet the author does not pretend to present a manual of oratory based upon Christ's methods of addressing assemblies. In dealing with the Elements of Expression in Christ's delivery, he puts a wise restraint upon his power of drawing inferences from Scriptural data bearing upon this point. He contents himself with demonstrating that the circumstances and the astonishing results of the preaching of the 'Son of Man' imply such impressive use of the voice and gesture, as only the greatest orators can employ. As a study of the secret of the influence of Jesus, this little work deserves a wide and thoughtful reading."

J. W. CHURCHILL.
Jones Professor of Pulpit Delivery in the Theological Seminary, Andover, Mass."

Use Groder's syrup for distress after eating.

"What's in a name?" Well that depends. For instance, the name of "Ayer" is sufficient guarantee that Ayer's Sarsaparilla is a genuine, scientific blood-purifier and not a sham, like so much that goes by the name of "sarsaparilla." Ayer's Sarsaparilla is the standard.

COUNTY AND COURT MATTERS.

[From Our Special Correspondent.]

DEDHAM, Mass., March 7, 1894.—In the Norfolk Probate court session, held here to day by Judge Harriman, a letter of administration was granted to Lydia A. Tupper and H. Willis Simonds, both of Braintree, on the estate of Hannah T. Simonds, late of Braintree, bond $3,000, and the first and final account of Leonard V. Tirrell, as administrator of the estate of Leonard B. Tirrell, late of Weymouth, for $1065, was allowed.

The shire town of the county has at last been redeemed from the curse of the open saloon. At its 258th annual town meeting Monday, a battle royal was raged between the rum and temperance crowds, and the last named won by a vote of 643 to 548, a majority of 95 in favor of no-license. The present board of selectmen, strengthened by the election of David Neal, is said to be ready and willing to see that the law against kitchen bar-rooms and holes-in-the wall is strictly enforced the coming year, and as they have the appointment of the police force of the town, this will undoubtedly be done, especially as the Dedham No-license League, a body made up of the most prominent and reputable citizens of the town, are back of them, a thing in itself sufficient to put stiffening into the official backbone of the town fathers.

The County Commissioners have drawn an order authorizing County Treasurer Smith to borrow $30,000 at 3 1-8 per cent. interest, with which to meet current county expenses.

DEDHAM, Mass., March 14, 1894.—Judge Harriman held a probate court session at Quincy to day, and among the matters acted upon were the following of interest to our readers:

Thomas Penniman, Enos H. Mathewson and Asa Robbins, appraisers, returned their inventory on the estate of William A. Bishop, late of Braintree, at $2000 real and $322.30 personal estate.

Napoleon B. Furnald, Charles F. Tilden and John M. Wright, appraisers, returned their inventory on the estate of Daniel Doherty of Weymouth, a minor, at $200 real and $100 personal estate.

George W. White, Samuel W. Reed and Charles T. Crane, appraisers, returned their inventory on the estate of George W. Hersey, late of Weymouth, at $500 real and $4286.35 personal estate.

George W. White was appointed as guardian *ad litem* of Edward B. Halligan of Weymouth, a minor.

The will of Wilson Tirrell, late of Weymouth, Nancy S. Tirrell, executrix, bond $20,000, was allowed.

Mary Halligan, was appointed as the administratrix of the estate of Edward Halligan, late of Weymouth, bond $5,000.

Catherine Ryan was appointed as administratrix of the estate of James Ryan, late of Weymouth, bond $300.

Alice M. Porter was appointed as guardian of Rodolphus Porter of Braintree, a minor, bond $8000.

WALDO.

Lucinda W. Norcross.

The following obituary notice is from Zions Herald:

Lucinda W. Norcross was born in Monmouth, Me., October, 1820, and died in Winthrop, Me., Dec. 6, 1893, aged 73 years and 2 months.

At the early age of sixteen she made a public profession of religion under the ministry of Camp-meeting John Allen. In February, 1841, she was united in marriage with Ezra Norcross, and soon after came to Winthrop to reside on a farm. Here grew up around them a family of seven sons and three daughters. All lived to be men and women with families. Five of the ten children were school-teachers and two are still engaged in this honorable calling. One of the sons is a graduate of the Bates College, and superintendent of the schools in Weymouth, Mass; one a physician in Lewiston, Maine; two are practical farmers in Winthrop; and two are mechanics.

The mother's ambition was to bring her sons and daughters to maturity strong, healthy and useful citizens. She believed that home was woman's kingdom and house-keeping an accomplishment to be highly prized. Home attractions to husband and children must be strong and saving. Here she was found, here she was more perfectly known and prized, and here her influence in molding the lives and characters of her children was uncommon. "I shall miss," writes one of her sons, "writing to her; and every Sunday will bring her memory back to me with force, inspiring me to live well and worthy of the one who bore me." This tribute, doubtless, all the children would bring. This is justly due a mother "who stamps the coin of character and makes the being who would be savage but for her gentle cares, a Christian man."

The days and nights of pain and suffering were born with patience and submission. For comfort and support in this hour of their great sorrow, we commend the family to the rich grace of Him who so kindly and tenderly sympathized with the sorrowing ones of Bethany when a brother slept in death. May the round twelve meet again in heaven.

C. E. S.

Base Ball.

The manager of one of the largest sporting goods houses said the other day: "I found the times hard all over the country, as I expected, and it was a difficult matter to secure heavy orders except for base ball goods. My orders in this respect are greater than they have been for several years. Minor and amateur leagues are organizing in great numbers all over the country, and I believe that there will be more small leagues in the field next season than ever before, and certainly more than in any year since 1889. My orders from the colleges are particularly heavy.

CHANCE OF A LIFETIME.

For G. A. R. Men—For Sons and Daughters of Veterans—For Boys and Girls and Everybody Else.

BOSTON, March 7—The Century War Book, which was issued in four volumes at $4 to $6 per volume a few years ago, is the only complete and graphic history of the late civil war. All of the leading generals in the union and confederate armies describe the great battles which they fought, and the work was illustrated by the leading artists of the country.

To meet a great popular demand the Century company has issued a people's edition, to be sold in parts at 10 cents, thus placing this great work within the reach of everybody. It will contain 340,000 words of text and over 900 magnificent illustrations.

It can be had in New England only through the Boston Globe. Get the Boston Daily or Sunday Globe at once for full particulars.

Malaria is one of the most insidious of health destroyers. Hood's Sarsaparilla counteracts its deadly poison and builds up the system.

BOSTON THEATRES.

Boston Museum.

On Monday evening, March 26th, Messrs. Hallen and Hart, the inimitable comedians will present their clever skit, "The Idea," for the amusement of Manager Field's patrons. The company, headed by Fred Hallen and Joe Hart, is of a very high calibre, when it is considered that their only mission is purely to entertain their auditors with witty sayings, bright flashes of original comedy work, or the singing of sentimental songs and cleverly arranged duets, trios, etc., in which Mr. Hart has skilfully introduced many of the popular songs of the day. It is a pleasure also to note that there was not an offensive or suggestive line permitted during the entire evening. Messrs. Hallen and Hart are surrounded with a very able list of specialty entertainers, which includes Fannie Bloodgood Mollie Fuller, Charles B. Lawlor, Al. Wilson and Larry Dooley. We must not forget to mention the superb singer, Jas. Aldrich Libbey, who made "After the Ball" famous, and whose baritone voice is a wonder. Marguerite LaMar, the charming vocalist, and Edith Murray, and Jeannie Grovino, the clever dancers, also belong to this company. "The Idea" is funny from beginning to end.

Park Theatre.

"Charley's Aunt" is still making merry at the Park Theatre, and playgoers are still crowding to see her. Judging from the appearance of the house during the past week it might have been supposed that it was the comedy's first week instead of its 12th, and that it was a brand new novelty. Not a line or a situation misses its full quota of laughter at any performance, and the jests and humorous episodes are just as mirth-provoking as when they were first introduced to the Boston public three months ago. The bogus old lady who falsely boasts Brazil has her home, has a grip on four lovers which may be likened to the old man of the sea who fastened himself on Sinbad, with the difference that the yoke in this case is by no means irksome. A noticeable and admirable fact about "Charley's Aunt" is that the actors, notwithstanding the long run of the piece, have shown no indications whatever of having become mechanical in their roles. Their spontaneity is remarkable, and to it is due a great deal of the success of the comedy. The same dash and nerve is exhibited night after night.

Hollis Street Theatre.

Julia Marlowe, our finest American tragedienne, begins her annual engagement at the Hollis Street Theatre, on Easter Monday evening, March 26. Miss Marlowe has selected for plays to be presented during the first week "The Love Chase" and "Romeo and Juliet." "The Love Chase" will be given Monday and Tuesday and Wednesday evenings and at the Saturday matinee, with "Romeo and Juliet" on Thursday, Friday and Saturday evenings. Miss Marlowe will give no Wednesday matinee during the first week of her engagement. Organizers of theatre parties should bear in mind the following liberal offer made by Manager Rich: "Parties of twenty or more will be presented with special programmes designed by Carroll Dempsey & Co., of New York. They will be inscribed with the names of the hosts and guests if desired. Lists should be left at the box office three days or more in advance of the performance." Miss Marlowe has a strong company, headed by Henry Jewett and Rose Eytinge, and a brilliant series of performances is promise.

Boston Theatre.

On Monday evening, March 26th Hoyt's witty play "A Temperance Town" will begin a brief season at Manager Tompkin's splendid theatre. Everybody knows by this time the story of "A Temperance Town," and everybody likes to laugh over the misfortunes and failings of Mink Jones and "Bingo." Who will forget the beautiful picture Ruth Hardman makes as she decorates her dead brother's sword with a wreath of roses, and who will fail to remember the lessons imparted by the man who helps a fellow creature in distress when her puritanical father had cursed her from his door? There are many good lessons in "A Temperance Town," and plenty of fun, too, for which the public must thank play-wright Hoyt's two right-hand men, Messrs. George Richards and Eugene Canfield. The balance of the parts in the piece are in excellent hands. Monday evening, March 26th, is also memorable on account of its being the date for the annual benefit of genial Harry M'Glenen, the popular business manager of the Boston Theatre. "Harry" deserves a "S. R. O." house, packed to the doors, and there is no doubt but that he will have it.

Boston Theatre—Extra.

Every year the many friends of Business Manager M'Glenen of the Boston Theatre gather together to do him honor, and unite in a worthy testimonial of regard. For their entertainment this year Charles Hoyt's "A Temperance Town" will be the bill, and the date it is set down for, Monday evening, March 26, should be securely fixed with two choice seats that may now be procured at the box office.

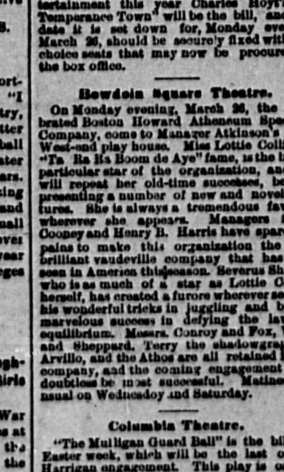

Business Manager, Harry M'Glenen.

Bowdoin Square Theatre.

On Monday evening, March 26, the celebrated Boston Howard Atheneum Specialty Company, come to Manager Atkinson's cosy West-end play house. Miss Lottie Collins of "Ta Ra Ra Boom de Aye" fame, is the bright particular star of the organization, and she will repeat her old-time successes, besides presenting a number of new and novel features. She is always a tremendous favorite wherever she appears. Managers S. P. Cooney and Henry B. Harris have spared no pains to make this organization the most brilliant vaudeville company that has been seen in America this season. Severus Shaffer, who is as much of a star as Lottie Collins herself, has created a furore wherever seen by his wonderful tricks in juggling and by his marvelous success in defying the laws of equilibrium. Messrs. Conroy and Fox, Wood and Sheppard, Terry the shadowgraphist, Arvillo, and the Athos are all retained in the company, and the coming engagement will doubtless be most successful. Matinees as usual on Wednesday and Saturday.

Columbia Theatre.

"The Mulligan Guard Ball" is the bill for Easter week, which will be the last of the Harrigan engagement. This play is one of the old time successes, and its revival will be looked forward to with great interest. The fortunes and misfortunes of the redoubtable Mulligan, and his interesting and lively family, have always amused the theatre-going public, and Mr. Harrigan's impersonations are always as artistic as they are enjoyable. Then Dave Braham's music in the piece must not be forgotten. Everybody knows the March of the Mulligan Guards, and everybody likes it. Mr. Harrigan is extremely fortunate in having such a valuable second as Mrs. Annie Yeamans, who is one of the finest character actresses on the stage to-day. She is always very funny, but never coarse. Johnnie Wild, the clever negro impersonator, helps the fun along, and charming Emma Pollock has made a great hit here. Columbia patrons should bear in mind the benefit of popular Henry B. Harris, the assistant manager, which occurs on Sunday evening, April 1st. He will present the finest concert programme of the season. Do not forget that the highest priced seats are only one one dollar during the Harrigan engagement. "Africa" comes to the Columbia on April 2nd.

Grand Opera House.

On Monday evening, March 26, "The White Slave" company will come to the Grand Opera House for a stay of one week. No drama has been written of southern life since Bartley Campbell produced "The White Slave" that strikes the public chord as does this work of the late playwright, and its revival next week by a company composed of members who have been identified with the piece almost from its infancy will, no doubt, awaken much interest. Those amusing negro impersonators, Mr. and Mrs. Milt G. Barlow will carry the comedy roles of the drama, and the rest of the players entrusted with the principal roles are among the best in the business. "The White Slave" has many strong situations, and the audience's interest remains unabated to the very end. Some of the lines in the piece are superb, and a great tribute to its lasting character is the fact that it has been such a favorite play with the theatre-going public for so many seasons. The Grand Opera House stock company have made a great hit in New York, and return home shortly, when they will present their new play, "The Diplomat."

EMINENT MEN THESE.

Some of the Most Notable Authors of the Country Writing for the Boston Journal.

When such notable men as Rev. Dr. Edward Everett Hale, Cardinal Gibbons, Maj. Gen. Howard, Hon. Henry Cabot Lodge, George Kennan, Chauncey M. Depew and Hon. Theodore Roosevelt contribute to a newspaper it shows that the publishers regard the best as none too good for the readers of that paper. All these men, with other noted authors, are now writing articles of value and interest for the Boston Sunday Journal. The Journal, by the way, has made great bounds of late on account of its live news and entertaining special articles.

PATENTS.
Notice to Inventors.
There was never a time in the history of our country when the demands for inventions and improvements in the arts and sciences generally was so great as now. The conveniences of man-kind in the factory and work-shop, the household, on the farm, and in official life, require continual accessions to the appurtenances and implements of each in order to save labor, time and expense. The political change in the administration of government does not affect the progress of the American inventor, who being on the alert, and ready to perceive the existing deficiencies, does not permit the affairs of government to deter him from quickly conceiving the remedy to overcome existing discrepancies. Too great care can not be exercised in choosing a competent and skillful attorney to prepare and prosecute an application for patent. Valuable interests have been lost and destroyed in innumerable instances by the employment of incompetent counsel, and especially is this advice applicable to those who adopt the "No patent, no pay" system. Inventors who entrust their business to this class of attorneys do so at imminent risk, as the breadth and strength of the patent is never considered in view of a quick endeavor to get an allowance and obtain the fee then due. THE PRESS CLAIMS COMPANY, John Wedderburn, General Manager, 618 F street, N. W., Washington, D. C., representing a large number of important daily and weekly papers, as well as general periodicals of the country, was instituted to protect its patrons from the unsafe methods heretofore employed in this line of business. The said Company is prepared to take charge of all patent business entrusted to it for reasonable fees, and prepares and prosecutes applications generally, including mechanical inventions, design patents, trade marks, labels, copyrights, interferences, infringements, validity reports, and gives especial attention to rejected cases. It is also prepared to enter into competition with any firm in securing foreign patents.
Write for instructions and advice.
John Wedderburn,
618 F Street,
P. O. Box 385. Washington, D. C.
g r 30 tf

How's This!
We offer One Hundred Dollars Reward for any case of Catarrh that cannot be cured by Hall's Catarrh Cure.
F. J. CHENEY & CO., Props., Toledo, O.
We the undersigned, have known F. J. Cheney for the last 15 years, and believe him perfectly honorable in all business transactions and financially able to carry out any obligation made by their firm.
West & Truax, Wholesale Druggists, Toledo, O.
Walding, Kinnan & Marvin, Wholesale Druggists, Toledo, Ohio.
Hall's Catarrh Cure is taken internally, acting directly upon the blood and mucous surfaces of the system. Price, 75c. per bottle. Sold by all Druggists. Testimonials free.

Many are taking advantage of our Coupon Book offer to secure choice reading at a remarkably low price. See offer in another column.

Saved Her Life.
Mrs. C. J. WOOLDRIDGE, of Wortham, Texas, saved the life of her child by the use of Ayer's Cherry Pectoral.
"One of my children had Croup. The case was attended by our physician, and was supposed to be well under control. One night I was startled by the child's hard breathing, and on going to it found it strangling. It had nearly ceased to breathe. Realizing that the child's alarming condition had become possible in spite of the medicines given, I reasoned that such remedies would be of no avail. Having part of a bottle of Ayer's Cherry Pectoral in the house, I gave the child three doses, at short intervals, and anxiously waited results. From the moment the Pectoral was given, the child's breathing grew easier, and, in a short time, she was sleeping quietly and breathing naturally. The child is alive and well to-day, and I do not hesitate to say that Ayer's Cherry Pectoral saved her life."
AYER'S Cherry Pectoral
Prepared by Dr. J. C. Ayer & Co., Lowell, Mass.
Prompt to act, sure to cure

School Committee.

The regular meeting of the Weymouth School Board will be held at the Bicknell School-house TUESDAY EVENING, MARCH 27th, at 7.30 o'clock.

W. A. DRAKE, Chairman.
I. M. NORCROSS, Secretary.

NOT WHAT WE SAY, but what Hood's Sarsaparilla Does, that tells the story of its merit and success. Remember **HOOD'S CURES.**

WEYMOUTH GAZETTE,

CITIZEN,

—AND—

EAST WEYMOUTH NEWS

CONSOLIDATED SEPTEMBER 27, 1890.

PUBLISHED EVERY FRIDAY BY THE

WEYMOUTH & BRAINTREE PUBLISH'G CO

(INCORPORATED)

P. O. ADDRESS, WEYMOUTH, MASS.

TERMS:—{ $2.50 per Year. $2.00 if paid in advance.

Advertisements inserted at the usual rates.

Managers and Editors:

A. W. BLANCHARD. M. E. HAWES.

TELEPHONE 225-2.

Correspondence and items of news are solicited from all readers of the Gazette. Every one knows of some interesting facts or happenings that others would like to read about

While we have an efficient corps of regular contributors, there is much of interest that in the nature of things, they cannot get. Let your interest in your local paper and pride in your town lead you to aid in making the Gazette more bright and newsy

Friday, March 23, 1894.

The nineteenth of April will be a holiday. Governor Greenhalge signed the bill at the Parker house with a quill representing a magnificent plume of an American eagle which will become the property of Lexington Historical society.

We have had remarkably dry and warm weather for March. Many of the gardens are plowed and some are planted. Radishes are up in several early gardens and we have also seen a few rows of peas above ground.

Voting Contest.

The vote in last week's contest for theatre tickets resulted as follows:

FOR TEACHERS.

Miss Anne B. Hunt (Tufts)	3
Miss Anna M. Hamilton (North High)	26

FOR FACTORY EMPLOYE.

C. E. Whitten (Porter's)	1
Geo. Bagley (Cate's)	2

Miss Hamilton will receive two theatre tickets for some evening of next week, and Mr. Bagley will also receive two seats.

North High Notes.

Not a case of tardiness in three rooms for over six weeks. Pretty good record for any High school.

The time is fast approaching for the voice of the graduate to be heard in the land. Certain parts for commencement are already underway as an experiment, though they will not be definitely assigned until May. Parts will be of much the same character as in former years; valedictory, salutatory, class history and prophecy, besides the essays, declamations etc.

The graduating class will have their photographs taken by Hardy this year instead of Notman as was the case with the two preceding classes.

Assault on a Chinaman at South Weymouth.

A little excitement was created in front of the Chinese laundry on Pleasant street, South Weymouth, last Saturday evening, when one of the citizens of that part of the town tried to get his laundry without paying the full amount of the check.

It seems that the person had had trouble with the Chinaman some time ago and was remembered by the celestial.

Last Saturday he went for his laundry, the price of which was 74 cents. He laid 50 cents on the counter and went to take the bundle which was refused unless the full amount was paid. On being refused, he made a grab for the bundle, which he secured, and ran, taking the 50 cents besides. The Chinaman followed and caught him and took the bundle away, whereupon the citizen turned and hit him over the eye. A lively fight would have ensued but for interference.

By the advise of friends, the Chinaman thought best to settle the matter quietly, if possible, rather than to carry it into the court, so an opportunity was given the citizen to make amends, which he did by the payment of $10, the sum required.

The wound over the chinaman's eye was quite bad, necessitating the services of a physician.

Historical.

The regular monthly meeting of the Weymouth Historical society will be held in the Tufts library on Wednesday the 28th inst. at 7.45 o'clock p. m.

Easter at Trinity Church.

Next Sunday at 10.30 a. m. there will be an Easter service with sermon and Holy Communion. There will be special music appropriate to the day, the church will be decorated with plants and flowers, and Rev. William Hyde will preach on "The Easter Message to the Women at the Sepulchre." In the afternoon at 3.30 will be held the Easter Festival of the Sunday-school. This will consist of a service in commemoration of the day, the singing of Easter carols by the Sunday-school, the presentation of the Easter offerings and an address by the rector. All are welcome to these services.

Suburban Press Reunion.

Col. H. A. Thomas was at the reunion of the Suburban Press Association at the United States Hotel, Monday afternoon, in the two-fold capacity of a friend of the association and a member of the governor's staff and in the course of his remarks paid a tribute to woman and the press as the two great factors at work for the good of society.

The trouble with most cough medicines is that they spoil the appetite, weaken digestion, and create bile. Ayer's Cherry Pectoral, on the contrary, while it gives immediate relief, assists rather than impairs the assimilative process.

Mrs. Alvin Barton

Walpole, Mass.

Troubles Vanished

After Giving Hood's Sarsaparilla a Fair Trial.

Impure Blood, That Tired Feeling, Kidney Trouble.

"C. I. Hood & Co., Lowell, Mass.:

"Scrofula sores in my neck grew worse and worse, discharging freely and giving me much pain. A friend recommended Hood's Sarsaparilla. At that time I was completely worn down, did not have much appetite and easily became tired. I commenced taking Hood's Sarsaparilla faithfully and gradually

The Sores Began to Heal,

my health improved, an appetite came to me and my flesh took on a good color. Now the sores are all but gone, my health is better than it has been for a long time and my kidney trouble has vanished. My gratification at the success of this medicine has been so great that I shall always have a good word for Hood's Sarsaparilla." Mrs. Alvin Barton, Walpole, Mass.

Hood's Sarsaparilla Cures

Hood's Pills act easily, yet promptly and efficiently, on the liver and bowels. 25c.

Adjourned Town Meeting.

"Old Prob" has been very considerate of Weymouth during its series of town meetings and smiled upon us again Monday with one of the best March days ever known. The haze and chill, which was in the air in the morning, was driven away by the warm sun long before noon and for the third successive Monday the people wended their way to the Town house to battle with the warrant for 1894.

At the hour to which the meeting adjourned, Moderator Cook and Town Clerk Raymond were in their familiar places and prepared to go on with the remaining twenty-one articles in the warrant.

The number in attendance was somewhat less than on the previous meetings, but yet sufficiently large for the intelligent transaction of business. At the previous meeting, Article 40 was finished. The first business on Monday, was on motion of A. J. Richards that Article 34 be taken from the table, and it was voted to raise $3000 by notes bearing date June 1, 1894, payable in two, three and five years and bearing interest at 4 per cent. per annum, payable semi-annually; this was to carry out the provisions of article 34 in regard to stone crusher etc.

Article 41, on petition of Garry T. Burns and others, to see if the town will raise and appropriate a sufficient sum of money to convey the scholars living on Summer street, south of Federal street, to their respective schools in Ward 3, was next taken up. A motion was made that $200 be raised and appropriated for that purpose. F. A. Bicknell moved an amendment, that the matter be referred to the school committee. John F. Dwyer opposed the amendment and appealed for immediate action; Bradford Hawes thought that provision should be made for carrying the scholars in question; Mr. Burns said they could get along without electric lights and without water, but they must have schools for their children. Judge Humphrey was opposed to fixing the sum at $200, but was in favor of referring the matter to the school committee. The amendment was lost by a vote of 59 to 24 and the original motion was carried.

Article 42, to see if the town will place electric lights on Pond street, on motion of John W. Bates, was referred to the electric light committee.

Article 43, to see if the town will lay a water main from Columbian street to Braintree line, was referred to the water commissioners.

Article 44, was a petition to extend the water pipes through Pine, Park and Oak streets; Alvah Raymond was the first advocate of this measure and thought that the people living on those streets should have their petition granted. Allen Vining spoke at quite a length on the subject and thought the expense of laying the pipe had been over estimated and the revenue under estimated; Josiah Reed and James Moore were both advocates of the petition; A. J. Richards and T. H. Humphrey opposed it on the ground that the revenue would be only 1 1-2 per cent. of the cost of construction. After a lengthy debate, the matter was referred to the water commissioners by a vote of 72 to 56.

Under Article 45, on motion of Frank H. Torrey, the selectmen were instructed to petition the Massachusetts highway commissioners to acquire and build, as a state highway, the road from Fore River bridge at Pine Point, to the southerly part of Cohassett.

Article 46, was to see if the town would vote to instruct the assessors to employ a clerk to perform the clerical work of the board. A. J. Richards moved that they be so instructed; Patrick Whelan objected if thereby a new town officer was to be created; Josiah Reed spoke in favor of the motion and thought too many old men were employed by the town and that this work might be done by some boy or girl at much less expense than at present; J. F. Dwyer opposed the motion upon the ground that a new office would be created and no reduction would be made in the expense of the services of the assessors; W. H. Splistead moved an amendment that a clerk be employed for one year; C. J. McMorrow opposed the motion and thought too much had been said about cheap help; Wilmot Cleverly opposed the motion, as the assessors would be obliged to hold their regular sessions and the clerk would be so much additional expense. After a lengthy debate, the motion was lost and the assessors will do their own clerical work.

Under Article 47, the town accepted the report of the selectmen, laying out a new street from Sea to Bridge streets.

Under Article 48, the report of the selectmen, laying out a new street from Pleasant street to Whitman's pond, was accepted.

Article 49, was to see if the town would recommend the granting of sixth class licenses to druggists; on motion of Rev. H. C. Alvord, it was voted not to grant licenses.

Article 50, to see what sum of money the town will raise and appropriate for working the re-location of Bridge street, was laid on the table.

Under article 51, the town accepted the report of the Park commissioners, taking 308,067 square feet of land at Weymouth Great Hill for a public park. In connection with this article it was reported that W. L. Bradley would give $500 towards the improvement of the park.

Article 52, was to see if the town would raise and appropriate the sum of $3000 to heat and ventilate the Hunt school-house. John W. Bates, for the committee on appropriation, moved that $2500 be raised and appropriated for that purpose; A. J. Richards moved an amendment that this should include the heating of the Lincoln building. After discussion by several parties, the motion prevailed as amended, but was subsequently reconsidered on motion of Dr. W. A. Drake and that much of it relating to the Lincoln building was left conditional, that is, "if expedient."

Article, 53 was to see if the town will vote to appoint a committee to take into consideration the consolidation of the two High schools of the town and present at the next annual meeting a suitable location for a new High school building together with plans and specifications for the same. A. W. Blanchard moved that a committee of fifteen be appointed to consider the matter and report as above. The motion prevailed and the following committee was appointed: Ward 1.—Herbert A. Newton, Arthur W. Bartlett, John A. Cushman. Ward 2.—Thomas H. Humphrey, Michael Sheehy, Martin E. Hawes. Ward 3.—John J. Loud, Amos W. Blanchard, John B. Whelan. Ward 4.—Charles Hawes, Arthur C. Heald, Alvah Raymond. Ward 5.—Alvin Hollis, John A. Fogg, Thomas F. Kelly.

Under Article 54, $500 was raised and appropriated for the working of Front street.

Under Article 55, $200 for Summer street.

Under Article 56, $300 for King avenue.

Under Article 57, $200 for Foye avenue.

Article 58, to see if the town will vote to raise and appropriate $200 for the working of Phillips street extension, was passed on motion of Judge Humphrey.

Under Article 59, $250 was raised and appropriated to finish a sidewalk on Randolph street.

Under Article 60, $200 was raised and appropriated to complete Torrey's lane.

Article 61 was to see if the town would raise and appropriate $197.93 for services due the assessors for the year 1893. The motion was opposed by Judge Humphrey and advocated by J. F. Dwyer, F. H. Torrey and John W. Bates, but was finally referred to the selectmen with instructions to audit the assessor's accounts and pay the same if correct.

Thus closed the warrant of the longest March meeting ever held in Weymouth.

A communication was read by the moderator, from L. B. Curtis, declining to serve on the committee for the purchase of a stone crusher etc., and J. A. Holbrook was substituted in his place.

A communication was read from M. C. Dizer, declining to serve on the electric light committee; the vacancy will be filled by the remainder of the board. Judge Humphrey tendered his resignation as a member of the committee on appropriations. W. A. Drake, F. H. Torrey and others eulogized his services as a member of that board and the meeting refused to accept the resignation.

F. A. Bicknell paid a tribute to the moderator for the manner in which he had handled the three hard sessions of the meeting and moved that a vote of thanks be tendered to Mr. Cook for his services. The motion was carried by a unanimous vote, and next in order was a motion to adjourn and at 4 o'clock and 45 minutes, the last curtain was rung down and the actors in the great play wended their way to their several homes.

The Board of Selectmen, at their meeting Monday, re-appointed Alexander Cummings keeper of the Almshouse at a salary of $850.

Obituary—Mrs. James A. Reed.

Mrs. James A. Reed, who has been confined to the house for some time with cancers, passed away last week, Thursday afternoon, at about 5 o'clock.

A surgical operation was performed Wednesday forenoon which was successful, but Mrs. Reed was unable to rally from it.

The funeral services were held in the Universalist church last Sunday afternoon at 2 o'clock. Prayers were offered at her late residence at 1 o'clock. Rev. L. W. Atwood, pastor of the Universalist church, conducted the services.

A large delegation of the members of Abigail Adams lodge No. 90, D. of R., of which order deceased was a member, and a number from Wildey lodge attended the funeral in a body.

Deceased was 49 years of age and leaves a husband.

The body was carried to Highland cemetery, escorted by the two lodges.

The bearers were Messrs. Gordon Willis, Alvin Hollis, Lawrence A. Blanchard, Elbridge Nash, A. Fenton Bullock and Joseph D. Sargent.

THE PEOPLE'S COLUMN.

The column under this title will be given to the people for a free discussion of any and all subjects. The management of the paper distinctly disclaim any responsibility for the opinions here expressed.

MR. EDITOR:

As the Base Ball season is fast approaching we hear a good deal of talk about it. I do not know as yet whether they are going to have an Institute Base Ball club this season or not, but I think the *boys* of this town should be helped a bit to form a club, and make base ball hustle in every respect. There are a number of young boys who would form a club if they had some man in this town to start it for them. If you would put a small item in your paper, it would help matters along considerable.

You can hear the boys talking almost every day, that if they only had some one to help them, they could form a good club, they have tried a number of times to form one, but it seems to be a failure. The only expense there would be would be to get the uniforms, and after that I know there would be no other expense, and I think that could be done by two or three boys going around with a paper.

A good name for them would be the Weymouth, Gazette's, or Institute Jr.'s.

Hoping to hear more about this matter, I remain,

Yours,

J. C.

IN THE POULTRY YARD.

Value of Systematic Methods In Rearing Chickens—A Plan For Houses and Yards.

It is a beautiful theory that brings chickens up on the "free range" plan, but it is a plan that entails no little anguish of soul and body, and that results in the loss of no small number of chickens. The placing of individual broods in boxes and barrels here, there and everywhere about the premises may answer when the chicks are little, but as they outgrow their small quarters and an attempt is made to transfer them to new quarters then the trouble begins, and a chicken's obstinate nature is made painfully apparent, for the broods will persist in haunting the region of the old coop and will camp down for the night on its exact location, if it has been removed, or they will seek new quarters under buildings or in other out of the way places, where it is almost impossible to get at them and where they frequently fall a prey to cats, skunks or other animals. Moreover, running thus together, big and little, the feeding time exhibits a constant contention and mastery of the stronger over the weaker, which results in impaired growth.

The better plan, as explained by a correspondent of Country Gentleman, is to raise no more chickens than can be accommodated in yards of ample size—a yard for each brood of 18 or 20 chicks—and let each brood have a house to itself of a size to accommodate the chicks until they are well grown and ready to be sold or transferred to the regular poultry house. Thus one always knows where his chickens are and that the work needed to care for them has been reduced to a minimum. The illustration, reproduced from the authority quoted, shows a plan for such chicken yards and houses. The view given shows the backs of the houses.

The yards are side by side and the houses in a row of any length desired.

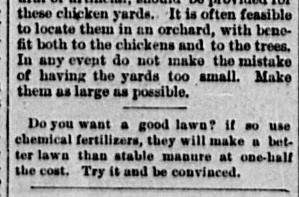

UNIFORM HOUSES AND YARDS.

These houses are arranged to afford the greatest convenience. They are some 2½ feet square and about 3 feet in height, with a single roof, all the boards being tongued and grooved. The entire back is a door, which gives convenient access to the interior, and within this is a slat door for use when the weather is warm. Such coops can be thoroughly and readily cleaned out with a shovel and dry loam thrown in, a person with a shovel and wheelbarrow being able to go the rounds of a large number of coops in a very few moments. Shade, either natural or artificial, should be provided for these chicken yards. It is often feasible to locate them in an orchard, with benefit both to the chickens and to the trees. In any event do not make the mistake of having the yards too small. Make them as large as possible.

Do you want a good lawn? if so use chemical fertilizers, they will make a better lawn than stable manure at one-half the cost. Try it and be convinced.

Use Groder's syrup for neuralgia.

MARCH, APRIL, MAY.

March, April and May are the arches of a bridge which bind the season of ice to that of roses. Therefore the spring is a trying time for the average person. The system at this season of the year simply needs cleansing; remove the impurities from the blood, cure that growing trouble, constipation, and you will be able to battle with the coming seasons in perfect health. Dr. David Kennedy's Favorite Remedy, more than any other medicine will do this for you. It will purify and dissolve the excess of uric acid in the blood, dispel that worn out feeling, make you sleep and eat well. It is prescribed by physicians everywhere for just this purpose. Druggists sell it, $1 a bottle.

D. L. DOWD'S HEALTH EXERCISER.

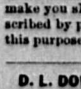

For Gentlemen, Ladies, Youths, Athlete or Invalid. Complete gymnasium; takes 6in. floor room; new, scientific, durable, cheap. Indorsed by 100,000 physicians, lawyers, clergymen and editors now using it; Ill'd circular, 40 engravings free. Scientific Physical and Vocal Culture, 9 East 14th Street, New York.

g r 160-1d

EASTER SONG.

Rejoice! Rejoice! 'Tis Easter morn!
Bright dawn of gladness evermore,
Christ now is our eternal King,
His trials, sufferings all are o'er.
Let all men sing aloud, rejoice!
Praising the mighty King above,
Who hung and suffered on the cross,
To bring God's pardon, peace and love.

As Angels the glad tidings brought
To shepherds in the calm still night,
So once again glad tidings come
By Holy Messengers so bright.
At early morn, the women came
Bringing their myrrh and spices rare,
They found the stone all rolled away
And white-robed Angels watching there.

Chime on the air, O, Easter Bells!
Chime clearly forth the sacred story,
Our Saviour Christ is ris'n, is ris'n,
He lives and reigns in Heavenly Glory.
Let joyous Easter anthems ring,
Triumphant Hallelujahs swell,
Seraphs and Holy Angels sing.
Creation, all, Christ's glories tell.

HELEN H. B. HOBART.

East Braintree, March, 1894.

Kaliker Partie.

The dance given at Lincoln hall last Friday evening under the direction of the young people of the Universalist church, proved to be a thoroughly enjoyable affair. The ladies wore very tasteful dresses of calico, and the gentlemen ties of the same material.

Music was furnished by Mr. W. W. Sturtevant, pianist, and Mr. Charles E. Hunt, violinist. The floor was in charge of Mr. Frank Sherman assisted by Messrs. R. T. Rollins, T. P. Willey, William Mason, J. P. Hunt and W. E. Gutterson.

The grand march was started promptly at 8 o'clock and was led by Mr. E. Pride and Miss Alice Gutterson. Among those present were:

Mr. and Mrs. J G Worster
" " " J O Hollis
" " " Charles Carpenter
" " " W H Bicknell
" " " Frank Mason
" " " J E Hunt
" " " Charles H Worster
" " " B F Johnson
" " " J A Aldrich
" " " W E Cunningham
" " " Fred H Hall
" " " E Frank Worster
" " " W C Gutterson
" " " Louis Nash
" " " Howard Poole
" " " J R Walsh
" " " A R Hobart
" " " B F Paine
" " " W B Gutterson

Mr. R T Rollins
" Charles Baker
" Theo P Willey
" Russell B Worster
" William Marrs
" Percy Baker
" Herbert Walsh
" William Morrison
" Edward C Nash
" H T Binney
" John Neal
" William Mason
" Frank Lyon
" J P Hunt
" A R White
" A Harris
" W S Hollis
" Henry Binney
" W Macauley
" Andrew Burrell
" I Nightingale
" Harry Worster
" H I Cole
" Burton Baker
" Gilbert Paine
" George Hayden
" W E Gutterson
" Harry Hathaway

Miss Annie Stevens
" Carrie D Peterson
" Edith Hunt
" Louise P Davy
" Agnes Darcy
" Alice L Burrell
" Louise Worster
" Mary Hunt
" Eva Allen
" Clara F Graves
" Alice Beals
" Mable Harris
" Alice S Carpenter
" Louise Peterson
" Sadie Jones
" Emma L Clapp
" Bertha Barker
" Lizzie Pratt
" Maud Bass
" Edith Robinson
" Lizzie Our
" Anne Hunt
" Helen Gossip
" Susie Cowing
" Louise Tilden
" Blanche Hall
" Fannie Merrill
" Ida Dunham
" Grace Walsh
" Lillie Gutterson
" Alida Sherman
" Alida Allen
" Florence Hunt

Tenth Anniversary of Division No. 6, A. O. H.

Division No. 6 Ancient Order of Hibernians, celebrated their tenth anniversary at their hall Friday evening with a supper, entertainment and dance. It was a successful affair, about seventy-five of the members with their ladies being present. A very pleasant feature of the occasion was the presentation of a handsome banquet lamp and piano cover to the Division by the Ladies' Aid Society. The entertainment consisted of solos by Messrs. J. F. Sullivan and William Morrill, singing by a chorus of ten voices and readings by Miss Mary J. Downs and James Donovan. There was also speeches by State Secretary John McKeever and President Daniel A. Donovan.

A fine turkey supper was served and Tirrell's orchestra furnished the music for dancing, which was enjoyed until 2 o'clock.

President Donovan had charge of the floor, assisted by an efficient corps of aids. The success of the affair is due to the exertion of the following committee: Messrs. Owen L. Greelish, John Crotty, Robert Lonergan, John W. Ahern and George Briggs.

Use Groder's syrup for colic.

WHAT IS APPETITE?

Healthy Appetite teaches us when we ought to eat.

Without Appetite we would not eat, we would not live.

Convalescents are always hungry; they are growing well. Children have great appetites; they are growing big. Healthy people have good appetites; their stomachs need food to replace the waste tissue and fat consumed by the body.

If your appetite is bad, you are sick. Your stomach does not wish to work. Your store of fat will decrease. You will get thinner. You will sooner or later waste away. That is consumption.

If you do not waste away, but remain always thin, you are still laying yourself open to the attacks of disease. Fat is nothing but nature's reserve force or fuel. You cannot be absolutely healthy unless you are normally fat.

What makes Paskola the great "appetizer," is the fact that it aids the stomach to digest all other food, is itself at once absorbed into the system, and thus leaves the stomach perfectly empty. As soon as this happens hunger occurs. The reason so many dyspeptics have no appetite is that their stomachs are constantly full of imperfectly digested food.

There is only one way to permanently remedy this and that is by the use of Paskola. Paskola being a pre-digested food is directly absorbed, and gives the stomach no work. It brings back a healthy appetite and will make even a consumptive healthy and fat.

Descriptive pamphlets mailed free on request by The Pre-Digested Food Co., 30 Reade St., New York.

For Sale by A. M. Bachelder & Co., Weymouth.

East Weymouth Briefs.

—The High school reunion at South Weymouth, next Friday evening, will be one of the social events of the season. Gov. Greenhalge and staff will be present. Some of the finest talent has been secured for the concert which begins at 8 o'clock. Do not fail to be present.

—Deputy collector, Nelson W. Gardner, of this town, accompanied by inspector Ganer of New York, and officers of station one, made raid on an illicit distillery at the rear of 11 Stillman street, Boston, March 10th, and captured the whole outfit. It was a cheap affair but very complete. The still was located in one of the most thickly populated parts of the city, and yet in as obscure place as one might find. Stillman street is a narrow street leading from Salem street, brick tenements and small stores line both sides, a basement passage leads from the street to the small yard in the rear where the stuff was found. The officers had hard work in gaining an entrance, but were well rewarded for their work and took away two wagon loads of stuff. The police are of the opinion that the liquor was being distilled for the great Jewish feast of the passover, which will begin on Friday evening, April 20, and which is one of the greatest Hebrew holidays. Collector Gardner had been shadowing the place for some time and suspected that there was an illicit still somewhere in that vicinity and finally located it with the above results. He is receiving great praise for the seizure.

—At the millinery opening for the season of '94, yesterday, Mrs. M. T. Croker sustained her well earned reputation. The line of attractions was large both in trimmed and untrimmed goods, and the patrons of the popular establishment were loud in their praise of the selections for the season.

—At the annual meeting of the East Weymouth Savings Bank Corporation held Tuesday night, the following officers were elected for the ensuing year; Z. L. Bicknell, president; N. D. Canterbury and J. A. Cushing, vice-presidents; Z. L. Bicknell, N. D. Canterbury, John P. Lovell, C. H. Pratt, D. D. Randall, Bela French, Peter W. French, C. B. Cushing, R. T. Bicknell, Robert McIntosh, B. S. Lovell, H. F. Bicknell, Joseph A. Cushing, F. D. Thayer, E. G. Bates, J. W. Bates, T. H. Emerson, trustees; Z. L. Bicknell, N. D. Canterbury, C. H. Pratt, H. F. Bicknell, J. A. Cushing, E. G. Bates, J. W. Bates, Board of Investment. A semi-annual dividend of 2 1-4 per cent. was declared and a pleasing feature of the report of the business of the bank was that notwithstanding the hard times, the deposits of the bank have increased during the past year.

—J. A. Roarty and family have returned to their home on Hawthorn street.

—Miss Alice Kyle, an agent of the Woman's Board of Missions, gave a very interesting address in the vestry of the Congregational church Sunday night.

—The ladies social circle connected with the M. E. church will meet next Wednesday afternoon and evening. Tea will be served at 6 o'clock to which all are invited, and a fine entertainment has been arranged for the evening. Mrs. Jarley's wax works and other attractions have been arranged for the occasion.

If the town or estate got $1.00 each for the moonlight smelts which are being taken from the river in violation of the law, it would go far towards reducing other taxes.

—Easter services will be held in the Unitarian church at 3 o'clock, Sunday afternoon. The pastor, Rev. J. W. Day will deliver a sermon appropriate to the occasion and the following musical selections will be given: Quartette, "Shout ye High Heavens," by H. M. Dow; soprano solo, "O' Blissful Morn," by C. Fiorini; quartette, "Rejoice, the Lord is Risen," by Webb.

—The millinery opening of Mrs. L. Wood on Wednesday was well worth the attention of the large number of people who patronized that new establishment on its first day. The trimmed goods showed skill and taste and the general line of other goods was very attractive.

—The concert given in Odd Fellows Opera house on Saturday evening in aid of the church of the Immaculate Conception was a grand success socially and financially. Each number was very well rendered and great praise is due to Miss Dwyer for her untiring efforts throughout all the rehearsals and also to Miss Carroll, the chairman of the committee.

—There was a largely attended meeting of "King's Daughters Circles of this village in the M. E. church Monday afternoon, with reference to holding a County convention of the order. An adjourned meeting will be held next Monday afternoon at the same place at 3 o'clock, when it is hoped there will be a large number of the adult members present.

—Holy week was observed in the church of the Immaculate Conception and the services were as follows: Holy Thursday, high mass a 7 a. m. and Exposition of the Blessed Sacrament all day and evening. Good Friday, sanctification of the mass at 7 a. m. In the evening, Stations of the Cross instructions and Veneration of the Cross at 7.45. Holy Saturday, exercises begin at 8 a. m. with High Mass, blessing of the Easter water and of the Paschal candle. Easter Sunday, masses will be at 8 and 10.30 a. m., the last mass will be High and the singing will be rendered by the regular church choir with Miss Dwyer as organist. St. Clair's mass in "G" will be sung with the following soloists: Misses White and Moran, soprano; Misses Fennell and White, alto; Mr Maloney, tenor; Mr. McCourt, bass. "Elts Haec Dies" will be sung at the offertory by the quartette. Vespers and Benediction will be sung at 7.45 p. m.

—At the Congregational church an Easter sermon will be delivered by the pastor on Sunday morning and the choir has been rehearsing special music for the occasion. There will be solos by Mrs. B. S. Lovell, Mrs. G. W. Baker, LaForest Lincoln and C. Will Bailey.

—Contractor Vinal began work Monday, on the new addition to the John E. Mann wool scouring works.

—A new Medical society has been formed in Everett, of which Dr. Roscoe E. Brown, formerly of this place, is president.

—Mrs. William Heffernan has been visiting friends in Pawtucket, R. I.

—Messrs. Israel Loring and S. H. Sherman of this place participated in the Odd Fellows parade in Boston Monday evening, on the occasion of the presentation of "Zephra" by the Odd Fellows, in the Grand Opera House.

—There have been two cases of scarlet fever among the pupils of the Washington school the past week.

—Mrs. Henry B. Raymond, County president, has visited the W. C. T. Unions at South and North Weymouth this week.

—The Loyal Temperance Legion enjoyed a magic lantern entertainment in their hall last Friday evening. Mrs. Henry B. Raymond and Mr. Josiah Tirrell manipulated the lantern and exhibited 100 views to the great delight of the juvenile audience present. The musical part of the entertainment was furnished by Mr. Henry B. Raymond and Miss Ada Burrell. The little folks to the number of 120 were furnished with a treat of confectionery and cocoanut cakes.

—Great interest was manifested at the Reform club meeting held in Temperance hall Sunday evening. Mr. Charles Pratt of Randolph was present and delivered a stirring temperance address. Other speakers were Deacon David Bates, Mr. Samuel Orcutt and Mr. Joseph Gardner. Mr. Pratt sang a solo and Mr. and Mrs. H. B. Raymond sang a duet.

—Special Easter services will be held in the M. E. church next Sunday morning at 10.30 o'clock, and will be as follows:—Organ voluntary; anthem, "Hallelujah, Christ is Risen," Clair; responsive reading, Psalm 95; Lord's prayer, pastor and congregation; doxology; carol, "The bells are ringing joyfully," Oliver; scripture reading, Psalm 22; carol, "Chime, Chime, Merrily Chime," Oliver; scripture reading, Luke 24: 1-36; Carol, "Let the merry church bells ring," Howard; prayer offering; sermon by the pastor, Rev. J. H. McDonald; anthem Babylon, Watson; benediction and response.

—The Easter concert and ball of the Young Men's Social club at Odd Fellows Opera House next Monday night promises to be one of the most brilliant affairs ever given by that club. The concert will be given by the Maritana Opera Company and the melodious and popular opera "Martha" will be presented be the most able talent. The ball will immediately follow the concert and a good company is assured.

—The special services held during the week at the Congregational church have been well attended. The address of Wednesday evening was given by Rev. J. H. McDonald.

—A slight accident happened Sunday afternoon to one of the teams belonging to George Young. The diver was turning from Broad into Madison street, when one of the hind wheels dished, letting the buggy down. Fortunately the occupant escaped without injury, and but little damage was done to the buggy.

—Mrs. James Ford has been confined to her home for several days with a severe cold.

—Joshua Cook celebrated his seventy-first birthday last night by giving a party to a number of his friends in Temperance hall. The company was entertained by a programme of vocal and instrumental music and refreshed with cake ice cream, etc.

—Mrs. Alonzo G. Tirrell is on a business trip to New York this week.

—The F. L. Haynes Manufacturing Co. is developing a new industry for East Weymouth, and our people can use shoe blacking and stove polish of home manufacture.

—The meeting of the Ladies' Aid Society connected with the Young Men's Social Club for next Thursday evening will be an important one and all members are requested to be present as special business is to be brought up.

—L. Winthrop Bates observed his twenty-first birthday, last Wednesday evening, by giving a party at his home to the choir of the M. E. church, of which he is a member. The evening was spent in songs, games and stories and a fine collation was served.

Weymouth Centre.

—John R. Clark died early Thursday morning of last week after a lingering illness of consumption at the residence of Mrs. Jack McCarthy on Board street. He was thirty-three years of age and an estimable young man. He was employed at the factory of M. C. Dizer & Co., until his declining health compelled him to resign his position. A brother and sister survive him, his parents having died some years ago. The funeral services occurred Saturday morning at the church of the Immaculate Conception, Rev. Fr. Begley officiating. Afterwards Div. 9 A. O. H., of which the deceased was a member, escorted the remains to the Catholic cemetery.

—Mrs. Daniel J. Pratt has so far recovered from her prolonged illness as to be out again.

—The building owned by C. A. Hamlin is being repaired and remodeled.

—Mrs. C. H. Burdett of Brooklyn N. Y. has been spending a few days with the family of Ezra F. Tirrell.

—The population of this locality is increasing. There is a double house on Middle street which now contains eighteen children.

— A few of the amateur farmers in this vicinity have improved the mild weather of March by planting and they anticipate an early crop of vegetables.

—Bates and Humphrey have purchased a fine new horse.

—Spring house cleaning has commenced in this locality.

—Miss Nellie Torrey, who has been boarding with Miss Addie Clapp during the winter months has returned to her home in Weymouth.

—Mrs. Stephen Cain is recovering from a severe attack of the grip.

—Born March 7, a son to Mr. and Mrs. Bunard Conroy.

—Mrs. Gustavus J. Pratt is visiting her parents, Mr. and Mrs. Clinton Tirrell, at Lovell's Corner where she will remain for a few weeks.

—Mrs. Webster French visited relatives in Brockton last week.

—Mrs. B. F. Wilbur of Taunton spent a few days last week with her parents, Mr. and Mrs. Nehemiah Thayer.

Keever Testimonial.

At the Keever testimonial at Odd Fellows' Opera house, East Weymouth, April 18th, there will be a grand array of good speaking talent. Henry A. Thomas and several others of the governor's staff will be present.

Ex-Senator Slattery from South Framingham, M. P. Claire Webster, state delegate A. O. H., and W. B. Mahoney, state treasurer, A. O. H., all eloquent speakers, will make addresses.

The three Weymouth divisions will parade with a band, previous to the concert, marching through the principal streets.

Fruit culture is more profitable to the farmer now than his other crops. Brown Bros. Co., the most extensive nursery house in the U. S., have a vacancy in this section. Write them at Rochester, N. Y., for their terms. 50-9

VISCOL

SOFTENS, PRESERVES, AND WATERPROOFS SHOES, BOOTS, HARNESS, and all other leather goods, and makes them wear at least 3 times longer

IT MAKES BELTS GRIP the pulleys and protects them against steam and water.

IT PREVENTS THE GLAZING of razor strops, and makes them put a keen edge on a razor.

GOOD AGENTS WANTED.

Leather keeps soft forever if well saturated with Viscol

Viscol Factory, 1st St., East Cambridge, Mass. Cheaper by the dozen and in 5 gallon cans. pint cans, 25c. 1 pint, 37½c. 4 pints, $1.00. Sold by shoe dealers, harness makers, grocers &

VISCOL

Chase & Sanborn's

"SEAL BRAND" COFFEE

Served Exclusively to the Over Twenty-One Million People admitted to World's Fair Grounds

Universally accepted as the Leading Fine Coffee of the World

If you can find a grocer in New England that does not sell "Seal Brand" Coffee, and will send the information to us, we will send you 50 half-tone views of the World's Fair free.

Chase & Sanborn, Boston, Mass.

DEATHS.

In Weymouth, March 15, John R. Clark, aged 33 years, 9 months, 10 days.

In South Weymouth, March 15, Sarah C., wife of James A. Reed, aged 49 years, 2 months, 6 days.

In Braintree, March 15, Rudolph Winthrop, son of Arthur E. and Anna D. Richards, aged 1 month, 15 days.

American, Scotch and Swedish GRANITES.

American and Italian MARBLE.

Monuments, Head-stones and Tablets.

—A— LARGE STOCK —OF— FINE DESIGNS.

A better selection can be made from my Stock than from photographs, as I have a *Large Stock to select from*, and work selected from this Stock Can be Lettered and Set Up Before Decoration Day.

I employ no agents, consequently can quote the

LOWEST PRICES FOR FIRST-CLASS WORK.

PLEASE EXAMINE THIS STOCK BEFORE PURCHASING ELSEWHERE.

Shop and Warerooms near Weymouth Depot, East Braintree.

JOHN KELLEY, - - P. O. Address, Weymouth, Mass.

g r 18 30

WANTS, FOR SALE, etc. TO LET.

[Four lines or less under this head, only 25 cents each insertion; each extra line 10c. Count eight words to a line.]

BICYCLE FOR SALE. A convertible Lovell Diamond bicycle, cushion tire, in good condition, for sale cheap. Apply to CHARLES H. SMITH, Hunt street, Weymouth. 49 tf

FOR SALE. Furniture of five rooms; good as new, but little used. Apply to J. R. TUFTS, Great Hill, North Weymouth. 50 1t

FOR SALE. A fine family horse, black mare, sound, kind and seven years old; good roader; can be seen at 54 Hayward street, Quincy, Mass. g r 48-50

FOR SALE. Cottage house at Rose Cliff North Weymouth. Apply to L. V. TIRRELL, South Weymouth, Mass. 48-51

FOR SALE. At a bargain, a Singer bicycle, cushion tire, in good order, and a Crandall type writer. CHAS. T. CRANE, Weymouth. g r 50-51

FOR SALE. A fine family horse, black mare, sound, kind and seven years old; good roader; can be seen at H. JONES', 54 Howard street, Quincy Neck. 50-51

FOR SALE. A desirable two-story house, barn and half acre of land on Torrey's lane. This property is known as the Mrs. E. Carter estate and will be sold low. Apply to GEORGE W. WHITE. 17 tf

FOR SALE. Three good milch cows. Inquire of JOHN H. THOMPSON, High street, East Weymouth. 50 tf

FOR SALE. A good furniture wagon. Call at the paint shop of E. ROWLAND, Broad street, East Weymouth. 50 tf

TO LET. Four tenement flats in Blanchard block at South Weymouth on the corner of Main and Park streets. Write or apply to JOSEPH CUMMINGS, Nash post office, South Weymouth, Mass. 50-1

TO LET. In East Braintree, Commercial street, three minutes from depot and post office, ½ house, nice tenement at a low price; town water, house in good repair. Apply to A. W. BLANCHARD, Weymouth. g r 50 tf

WANTED. Lady and gentlemen agents to take orders for standard goods; liberal commission and guaranteed salary. Room 9, 325 Washington street, Boston, Mass. 50 1t

WANTED. A competent girl for general housework. Inquire of MRS. PETER W. FRENCH, Commercial street, East Weymouth.

GRAND ENTERTAINMENT

—AND—

SALE

—OF THE—

Merry-go-Rounds

—AT—

Clapp's Hall, Weymouth,

Wednesday Afternoon and Evening, March 28.

The following talent has been secured:

REV. ALLAN B. HUDSON,	Reader
MRS. EVA BAKER,	Soprano
MISS ANGIE GUTTERSON,	Contralto
MR. DANIEL HALEY,	Humorist
MR. WARREN NADELL,	Harmonica Soloist
MR. JOHN GUTTERSON,	Accompanist

A large number of Useful and Fancy Articles will be offered for Sale. Also Ice Cream, Cake and Confectionery.

Admission, Afternoon, Free. Evening, Adults, 20c. Children, 10c.

Chairmen of Committees.

Mrs. Agnes Baldwin, Pound Table.
Mrs. Hosea Farrar, Fancy Table.
Mrs. John Childs, Ice Cream Table.
Mrs. George F. Lord, Cake Table.
Mrs. Alden Richards, Candy Table.
Mrs. Emily Thayer, Apron Table.
Mrs. Michael Hart, Quilt Table.
Mrs. Charles E. Bicknell, President.
Mrs. John Bates, Secretary.

LOOK AT THIS.

For Everything New in the Millinery World

—GO TO—

MRS. L. WOOD,

GARDNER'S BLOCK, JACKSON SQUARE, EAST WEYMOUTH.

HATS, FLOWERS, LACE, RIBBONS, and all the Novelties of the season.

Farming Tools

Poultry Netting.

GLASS.

Shoemaker's Supplies.

Electric Bells.

CUTLERY.

Carpet Sweepers.

WALL PAPER.

Paints.

BAKER'S Hardware Co.

HARD TIMES.

Still Harder in Case of Fire if You are Not Insured.

NOW IS THE TIME TO PROCURE A POLICY.

WHY?

Because at a very small expense you can protect your home against loss by fire.

A. S. JORDAN & CO.,

EDWARD T. JORDAN.

Regular Office Hours from 7 A. M. to 8 P. M. Close Saturdays at 2 P. M.

Always Some One to wait on Customers During Office Hours.

Telephone Connection.

Washington Street, Weymouth. 60 State Street, Boston

If you desire insurance, drop us a postal card, and we will call.

We are in all parts of Weymouth and Braintree twice a week.

B. F. PAINE,

—DEALER IN—

Boots, Shoes and Rubbers,

Hats, Caps, and Gent's Furnishing Goods.

Give us a call and we will try and give you a Good Bargain.

Agent for the Back Bay Custom Laundry.

Weymouth Mass.

CLOVER LEAF CREAMERY BUTTER

In 5, 10, 20, and 30 Lb. Packages.

THE VERY BEST MADE.

Flour Washburn, Crosby Extra, Jones Superlative, Bridal Veil.

DIRIGO CREAM

In 1-2 Pint, Pint and Quart Jars Fresh Every Day.

POULTRY AND MEAT OF ALL KINDS.

J. C. WORSTER & CO.

Washington Square, Weymouth.

Braintree Wood and Lumber Co.

(INCORPORATED.)

—DEALERS IN—

Wood and Lumber of all Kinds.

Hard and Soft Wood Sawed to Order.

Box Boards and Oak Spiles

Address either: JOHN KELLEY, President. GEORGE E. FOGG. THOMAS FITZGERALD, Treas.

Post Office Address, WEYMOUTH, MASS.

C. THOMPSON,

12 WASHINGTON STREET, WEYMOUTH.

The Jeweler.

Look! ——— Look!

IF YOU WANT YOUR

Furniture Repaired,

MATTRESSES MADE OVER, CARPETS CLEANSED AND RE-LAID

IN FIRST CLASS MANNER AND LOW PRICES.

Drop a Postal to Us and we will Promptly Call.

STAR UPHOLSTERY CO.,

P. O. BOX 221, NORTH WEYMOUTH.

23 tf

F. N. BATES,

Broad Street, East Weymouth,

Will still sell

The Choicest Meats of all Kinds at Bottom Prices.

Prices to Meet the Times.

Also best Creamery Butter and Cheese. A full line of best brands of Canned Goods, Vegetables, Etc. tf

GRO... CURES In...

For sale by C. D. HAR...

PRAY BECOME ACQUAINTED,

Mrs. Consumer, with the Domestic Wrapper. You will find in the Domestic, a true friend — one who will always take pride in your appearance. And you, Mrs. Consumer, will soon be numbered among the long list of admiring friends, who ever and always emphatically declare, that for fit, workmanship, and fine appearance, nothing approaches

.. THE ..

Domestic Wrapper.

C. H. TI...

JEW...

SOUTH WE...

WAN...

Every married man or ... about to get married, that a... in the Furniture line to call ... ing and get our prices o... SUITS, LOUNGES, EAS... WINDOW SHADES, Et... every grade.

Furniture Repairi...

FORD FURN...

Broad ...

Neckware for ...

Spring Styles in Stiff Ha...

Men's Unlaundered ...

THE MOST STYLISH LADIES' ...

Charles T. Foster ...

"NUFF ...

BROCKTON STEAM LA...

ASK FOR THE COLUMBIAN S...

Spring Opening...

MEN'S YOUTHS' AND ...

Men's and Youths' Clay Worsted ... $15 and $20.

We have the finest line of Men's Su... business suit; their equal cannot be sh... Also suits for $8, $12 and $15. ... $1.50 to $5.00.

Nice line of Furnishing Goods, Hat...

WE MAKE A SPECIALTY OF ... TRUNKS, ...

Weymouth C...

Broad Street, ...

W C. EARLE, Manager.

M. K. CREHA...

IS PREPARED FOR O... with the be...

PARLOR STOVES, COOKING STOV...

and All Kinds of Job Work...

COMMERCIAL STREET,

BATES & H...

DEAL...

Choice and F...

FLOUR OF A...

Select Teas, Pure Coffee and ... best Dairies, Foreign and Domest... Variety.

PURE DIRGO CREAM...

BEST OF OYSTERS...

Corner BROAD AND MIDDLE ...

NOW IS THE TIME TO TAKE ...

We carry a full line.

Call and see our $2.00 Calf Whole Vamp ... Shoes in Lace and Button. We sell a prim... who intend to plant come and look at Our

HOULTON ROSE AND ...

JOHN A. ...

LAKE STREET,

American and Italian
MARBLE.

...t from, and work selected
...ntees.
...mouth, Mass.

...ES.
...Not Insured.
...E A POLICY.
...me against loss by fire.
...& CO.,
...I. Close Saturdays
...uring Office Hours.
...te Street, Boston
..., and we will call.
...k.

...& Rubbers,
...ng Goods.
...od Bargain.
...m Laundry.

...RY BUTTER
Packages.
...erlative, Bridal Veil.
...Every Day.
...KINDS.
... & CO.
...mouth.

...umber Co.
...all Kinds.
...s and Oak Spiles
...Y, President.
...GERALD, Treas.

...eler.

...—Look!
...paired,
...SED AND RE-LAID
...W PRICES.
...CO.,
...TH WEYMOUTH.

...s,
East Weymouth,
...Bottom Prices.
...mes.
...line of best brands of
tf

GRODER'S SYRUP CURES Indigestion

For sale by C. D. HARLOW & CO., Weymouth.

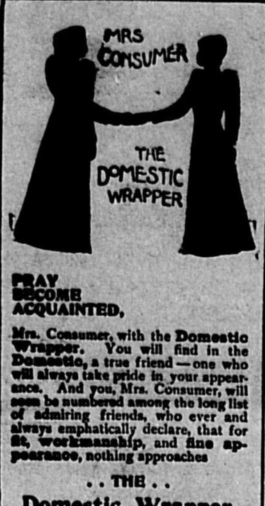

PRAY BECOME ACQUAINTED,

Mrs. Consumer, with the Domestic Wrapper. You will find in the Domestic, a true friend—one who will always take pride in your appearance. And you, Mrs. Consumer, will soon be numbered among the long list of admiring friends, who ever and always emphatically declare, that for fit, workmanship, and fine appearance, nothing approaches

..THE..
Domestic Wrapper.

For Sale by
E. C. BATES,
Dry Goods,
Gents' Furnishings,
Small Wares,
Boots and Shoes.

48 Broad Street,
East Weymouth.

C. H. TINKHAM,
JEWELER,
SOUTH WEYMOUTH.

WANTED

Every married man or woman, or every man or woman about to get married, that are thinking of purchasing anything in the Furniture line to call at our Warerooms before purchasing and get our prices on CHAMBER SETS, PARLOR SUITS, LOUNGES, EASY CHAIRS, RATTAN CHAIRS, WINDOW SHADES, Etc., also WALL PAPERS of every grade.

Furniture Repairing of All Kinds.

FORD FURNITURE CO.,
Broad Street. East Weymouth.

Neckware for Easter.

Spring Styles in Stiff Hats.

Men's Unlaundered Short Bosom Shirts, 50 Cents.

THE MOST STYLISH LADIES' SHOES TO BE FOUND
—AT—
Charles T. Foster's, Columbian Square, SOUTH WEYMOUTH.
"'NUFF SAID."
BROCKTON STEAM LAUNDRY.
ASK FOR THE COLUMBIAN SEAMLESS SHOES FOR BOYS.

Spring Opening.

MEN'S YOUTHS' AND CHILDREN'S CLOTHING.
Men's and Youths' Clay Worsted Suits in Frocks, Latest cut, $15 and $20.

We have the finest line of Men's Suits for $10 ever before shown for a business suit; their equal cannot be shown in any country store.

Also suits for $8, $12 and $15. Children suits, $2 to $5. Odd Pants, $1.50 to $5.00.

Nice line of Furnishing Goods, Hats, Caps and Neckwear.

WE MAKE A SPECIALTY OF LAMSON & HUBBARD HATS.
TRUNKS, BAGS, Etc.

Weymouth Clothing Co.
Broad Street, East Weymouth.
W C. EARLE, Manager.

M. K. CREHAN
IS PREPARED FOR Cold Weather
with the best makes of
PARLOR STOVES, COOKING STOVES and RANGES
PLUMBING, PIPING and ROOFING
and All Kinds of Job Work Done in the Best Manner.
COMMERCIAL STREET, EAST WEYMOUTH

BATES & HUMPHREY,
DEALERS IN
Choice and Fancy Groceries,
FLOUR OF ALL GRADES.

Select Teas, Pure Coffee and Spices, Butter and Cheese from the best Dairies, Foreign and Domestic Fruits, Canned Goods of Every Variety.

PURE DIRGO CREAM FRESH EVERY DAY.
BEST OF OYSTERS always on hand.
Corner BROAD AND MIDDLE STS., WEYMOUTH CENTRE

NOW IS THE TIME TO TAKE Spring Medicines.
We carry a full line. Also Dr. Dam's Remedies.
Call and see our $2.00 Calf Whole Vamp Shoes for Men. Boys, Children and Misses Shoes in Lace and Button. We sell a prime Lady's Button Boot for $1.60. To those who intend to plant come and look at Our
HOULTON ROSE AND HEBRON SEED POTATOES.
JOHN A. CONNELL,
LAKE STREET, EAST WEYMOUTH.

South Weymouth Items.

—The preparations for the High School reunion were completed at the meeting held Wednesday. The concert will begin at 8 o'clock sharp. Dancing at close of concert until one o'clock. The concert will be given by Dr. G. Rob Clark, bass; Miss Alice Wentworth, soprano; Mr. Sidney Woodward, tenor; Miss Jessie M. Downer, pianist. Gov. Greenhalge and ten members of his staff will grace the occasion with their presence. The reserved seat tickets have nearly all been disposed of and a large party is anticipated. Peters' orchestra, eight pieces, will furnish music.

—The vestry of the Union church was the scene of a pleasant sociable last Friday evening under the management of the social committee of the Y. P. society.

—Last Saturday evening, St. Patrick's night, Court Wessagussett, 7702, A. O. F., held a social dance in Odd Fellows hall from 7.30 to 11.30 o'clock, with music by Kelley's orchestra. The floor was in charge of John F. Welch and fourteen others. About forty couples were present.

—An alarm from box 43 at Nashs Corner, last Saturday afternoon at about 1.30 o'clock, called the fire department to a fire in the Warren Thayer house at the corner of West and Summer streets. The fire caught on the roof probably from sparks from the fireplace as a large fire had been built that day. The companies quickly responded and the fire was soon extinguished with but little damage.

—A meeting of the board of directors of the Norfolk Cycle club was held at the club rooms last week Thursday evening and all the necessary committees were chosen, viz: house committee, entertainment committee and committee on athletics. Arthur B. Reed was chosen treasurer in place of Chas. F. Foster who was chosen at the annual meeting but resigned.

—The annual parish meeting of the Union society will be held in the vestry of that church next Monday evening, at 7.30.

—Mrs. Russell Thomas is spending a few days with relatives in Norwell.

—Next Sunday will be Easter and services appropriate to the day with special music will be held in all of the churches.

—This being Passion week special services have been held in the vestry of the Union church, with preaching on Monday evening by Rev. F. A. Warfield of Brockton and Tuesday evening by Rev. Mr. Hutchinson of North Abington. Wednesday evening the service was omitted but was continued last evening and will also be held this evening.

—The regular meeting of the Lyceum League was omitted last Tuesday evening on account of the services in the vestry. The next meeting will be held next Tuesday evening.

—The ringing of the bell on the Engine house at Nash's Corner last Tuesday evening called the fire department at that place to a fire in the woods in the rear of N. R. Ells' house. The fire was extinguished without much loss.

—At the regular meeting of Orion Commandery 92, U. O. G. C., held last Tuesday evening, the third degree was worked on four candidates.

—Last Wedneday evening a delegation from Orion Commandery visited St. Paul Commandery at East Weymouth and worked the first degree on two candidates.

—The millinery store of Derby and Thayer has undergone numerous repairs and is now open for the spring and summer trade. A new stock has been put in and they are prepared to do all work quickly and in the latest styles. See their card in another column.

—Fast day has been abolished and April 19 has now been made a legal holiday. The captain of the Norfolk Cycle club is making preparations for a run in the morning and some races in the afternoon of that day.

—Rev. Mr. Wyman of North Abington will preach at the Mission chapel at Nash's Corner next Sunday afternoon. All are invited to attend.

—In accordance with the change made by the fire engineers, Hose Co., 4, will respond to first alarms from boxes 41, 42, 43 and 45; to a second alarm from boxes 51, 52, 53 and 54; and to a general alarm from boxes 25, 26, 27, 32, 34, 36 and 38.

—Do you want a good lawn? if so use chemical fertilizers, they will make a better lawn than stable manure at one-half the cost. Try it and be convinced.

—A new book has been issued giving the location of boxes and the alarms to which each company is to respond. The ringing of a second alarm has been changed and will now be six strokes followed by the box number. The general alarm is the same as before. Ward 5 hose responds to all first alarms in that ward, to second alarms from boxes 42, 43 and 45; and to a general alarm from boxes 21, 23 and 24. H. and L. 5 respond to all the first alarms from boxes in that ward and boxes 42, 43 and 45; to a general alarm from boxes 32, 34 and 36.

—Next Thursday evening, Pilgrim circle 232, C. of F. will hold a baked bean supper in Union hall, to which the members of Court Wessagusett are invited.

—The social circle connected with the Universalist church will hold an Easter social in the vestry of their church, next Thursday afternoon and evening. Mr. Geo. Hollis' class has charge of the affair.

—Dr. Emerson of Boston will give an address in the Universalist church this (Friday) evening.

—The third assembly in the course of dances was given in Odd Fellows hall last Wednesday evening. About thirty couples were present.

—At the Easter sale, entertainment and dance held last week Thursday evening in Odd Fellows hall, $73 was netted for the treasury of the circle which had it in charge.

—Another new order has been issued by the N. Y., N. H. and H. R. R. Co., by which all of its employes will be obliged to wear a uniform. A large number of the station agents were measured for their suits last Tuesday by the tailor who will make them.

—The Young Peoples society of the Old South church will hold an "Antiquarian Social" next Tuesday evening at the residence of Miss Sadie Tirrell. All are requested to come in the costume of "Ye Olden Tyme."

—Mrs. Hannah Barnes of North Weymouth and Miss Marion Hollis of South Braintree were the guests of Miss Alice Derby last week.

—Most of the music to be used at the Union church next Sunday will be music composed by the organist, Miss Loud.

—Mr. Geo. B. Rogers and family arrived home from the West last Saturday.

—Rev. and Mrs. J. V. Clancy are receiving congratulations on the birth of a little girl, born yesterday morning.

—Gordon Willis has purchased a fine black horse, this week, from Boston parties.

—Ralph D. Reed is at home from Yale on a short vacation.

PERO'S CORRESPONDENCE.

—Through the influence of his-excellency's private secretary, Mr. H. A. Thomas, who is also president of the South High School association, Gov. Greenhalge and staff will attend the reunion of the association at Fogg's Opera House, on Friday evening, March 30. Those who would like to grasp the hand of the governor and view the good looking staff arrayed in gold trimmed regalia, will have an opportunity to do so by attending the reunion. Tickets are being disposed of at a rapid rate. The committee are putting in a large amount of work in order to make it the grand event of the season. PERO.

Invaluable.

Gov. McKinley, of Ohio, says: "This office finds The World Almanac an indispensable adjunct to its library, its utility and accuracy rendering it a most invaluable vade mecum."

THE BLOOD is the source of health. Take Hood's Sarsaparilla to keep it pure and rich. Be sure to get HOOD'S SARSAPARILLA.

Highest of all in Leavening Power.—Latest U. S. Gov't Report.

Royal Baking Powder
ABSOLUTELY PURE

F. H. T.'s Correspondence.

—Every summer for the past dozen years the attention of the Selectmen has been called to the serious obstruction to a sidewalk in Garfield square, and as many times they have promised to remove the large stumps, as they were considered dangerous to the passers by. Under the new administration the danger has been removed and the walk put in passable condition.

—Mr. Henry Hart who has been seriously ill the past week is now more comfortable.

—Granville E. Field, who has been confined to the house the past two weeks, will be out of doors in a few days.

—Mr. M. C. Nash has returned from a short business trip to New York city.

—Mrs. Walter Rowell, residing on Summer street, has for the past five weeks been dangerously ill. By the help of kind neighbors and friends who rendered her every assistance possible, together with many substantial tokens of esteem, she is at the present time comfortable and thought out of danger.

Saving Teamsters' Souls.

In crowded streets it is of frequent occurrence to see a teamster render the air blue with blasphemy, because his harness has broken and he is obliged to stop for repairs. Breaks in harness occur so often because most harness is made of common leather which when exposed to the weather and to the perspiration of the animals, soon gets hard and rotten and then breaks. But if the harness is well saturated with viscol once or twice a year neither the weather nor the perspiration has any effect upon it and it is kept soft and strong for a lifetime.

50 Doctors
might fail where one dose of Pain Killer would succeed. If you have a cough or cold or any other winter complaint, try Pain Killer at once. It never fails to give instant relief.
PERRY DAVIS & SON, Providence, R. I.

Millinery.

We invite you to inspect our stock of Millinery Goods for Spring and Summer of 1894.

Derby & Thayer,
Rosenfeld's Block,
SOUTH WEYMOUTH.

FERTILIZERS.

I have in Stock all of the high grades of
Stockbridge,
Bowker and
Bradley Fertilizers.

DRY WOOD
MAPLE AND PINE.
Prepared if wanted.

GOOD HAY.
NEW YORK,
CANADA.
And CLOVER Mixed.
ALL GOODS DELIVERED.
ORDERS SOLICITED.
ALVIN HOLLIS.
DEPOT SQUARE, SOUTH WEYMOUTH.
50-10

Ladies Learn
THE NEW PERFECTION
TAILOR SYSTEM
—OF—
Dress Cutting.
Now in use by some of our Leading Dressmakers.
Satisfaction Guaranteed in Every Particular.
Full and Complete Oral Instruction, also Instruction Book given by
MRS. N. A. DERBY,
(Of Derby & Thayer, Milliners).
SOUTH WEYMOUTH.
Price for Chart and Complete Instruction, $5.00. 43 tf

UNION Q. T.
WOOD OR STEEL RIMS. WEIGHT 25 to 29 Lbs.

CALL AND EXAMINE.
F. L. BAYLEY,
SOUTH WEYMOUTH.
Agent for Weymouth.

North Weymouth Gleanings.

—William Shaw is having his residence beautified at the hands of "knight of the brush" Barker.

—Caleb Clapp of Grafton, Mass., is to occupy the house of Charles Litchfield, on Sea street, corner of Pearl.

—Solomon Ford is the possessor of one of the largest colts in the town, whose weight at this time is 1475 pounds, and it is predicted by all who have seen it that at full growth it will weigh 1600 or more.

—The Pilgrim parish held their annual meeting, Monday evening, March 19, in the church vestry. The meeting was called to order by clerk C. L. Seabury. Herbert Newton was elected moderator and C. L. Seabury clerk, Messers A. S. Sidelinger, W. L. Jenkins and W. E. Beane, were chosen parish committee for the ensuing year, T. B. Seabury was elected treasurer. The parish were the recipients of two pews, the gifts of A. E. Denbroeder of East Weymouth. The report of the building committee was accepted. A good number was present and some very important articles were acted upon.

—The Y. P. S. C. E. connected with the Pilgrim church held a very enjoyable sociable on Tuesday evening, March 20, in the church parlors, games and music were in order and cake and cream were served during the evening. About sixty endeavorers and their friends attended.

—The whistle on Torrey's factory gave vent to its enthusiasm on Monday afternoon in several loud and noisy blasts, which not only attracted the attention, but made glad the hearts of the many (thousands?) wayfarers who were thronging our streets at the time. But alas! we hear that the trade is off or postponed, and the factory will not be started at present.

—The annual parish meeting of the Universalist society was held Tuesday evening, March 20. The meeting was called to order by Russell Whiting and Wilmot Cleverly was chosen moderator, Russell Whiting was chosen clerk, Messers A. W. Bartlett, Wilmot Cleverly and E. R. Sampson were chosen assessors for the ensuing year. W. T. Shaw was chosen treasurer. The meeting voted to give $5.00 towards the support of the clock on the Pilgrim church. The mode of supplying the pulpit for the ensuing year was left with the assessors. Quite a large number was present and the society is reported to be in a good financial condition, with its bills all paid and money in the treasury.

—Congratulations are in order to Superintendent and Mrs. Weeks, of the Quincy and Boston railroad, on the reception of a young superintendent.

IN MEMORIAM.

—Miss Clara A. Swett, who died suddenly Monday morning, was the daughter of Alden and Mary Swett and was born August 8, 1871. Her early education was received in the schools of this village and she graduated from the grammar school as the valedictorian of her class. In the following fall she entered the North High school, and after a four years' course she was graduated again as valedictorian of her class. In the following summer she successfully passed the entrance examinations of the Bridgewater Normal school, and at the opening of the school term enrolled her name upon the register. After completing two years, she was obliged to leave her studies on account of her health. After a rest of a year she again took up her studies, but was soon compelled to leave them. From that time until her death she was gradually failing in health. All during her life, especially during the latter part, she identified herself with religious matters, being closely connected with the Universalist church of this village. She was a young lady of estimable character and her kind and loving deeds extended to all so far as they could. Her soul has passed to a higher, nobler life, yet she is with those dear ones left behind. Her presence will ever be felt by them. The life, light and love she left at that, now almost desolate home, will never be forgotten. The parents have not only our deepest sympathy, but that of the community and of all who knew her. May the sweet lessons of her life be so firmly rooted in them that they may, like her, be brought into the fold of light, love and a higher light, that of true peace, sweet peace forever. The funeral was held Thursday afternoon in the Universalist church, Revs. B. F. Eaton and I. D. Morrison officiating. The music was by the choir who sang "God will wipe away all tears" and "Sweet Sleep." The bearers were E. R. Sampson, Frank Tucker, Horace Walker, Alvah Bicknell and Messrs. Lyman and Carroll of Bridgewater. The floral tributes were many and beautiful.

—The ladies connected with the Pilgrim Congregational church of this village give an entertainment next Wednesday evening in the church vestry. The drama "Our Folks" will be presented by an efficient corps of artists and a full house is looked for.

—The North Weymouth Cemetery Association met Tuesday evening and adjourned until Friday evening, the 23d, tonight. As there is some important business to transact a full attendance is hoped for.

—Mrs. F. A. Bicknell is quite sick at her home on Lovell street.

—The Ladies' Circle connected with the Pilgrim church held a sociable on Wednesday evening, March 21. From 6 to 7 o'clock a supper was served, after which the renowned Sweet Family from Turkey, entertained them. Now, this renowned family are well up in their "art"(?) and soon caught the favor of the audience. They rendered selections both in music and verse(?) and called forth much applause. But now, to be frank and not to misinform the public, we wish to state that this company is not an imported article but nothing more than the said circle "sugar coated."

We offer the last lot of cloth bound books. See first page. No more can be procured at this price.

Use Groder's syrup for nervousness.

The World Almanac.

It has no equal
It is most helpful.
It will live forever.
It is comprehensive.
It governs Governors.
It has countless subjects
It is "multum in parvo."
It has accuracy and utility.
It is a pleasure to consult it.
See our offer of the Almanac.

MELLIN'S FOR INFANTS AND INVALIDS. FOOD
THE ONLY PERFECT
Substitute for Mother's Milk.
Newton Upper Falls, Mass.
Dear Sirs:—I have used your Mellin's Food two years; can highly recommend it to the public. It is surely the best food in the market for infants and young children; our little girl used it over two years.
MRS. M. J. HUNTER.
Greenville, Maine.
Dear Sirs:—I am a nurse, have used your Food a great deal, and I find it is the best food used for infants. Yours respectfully,
MRS. OMER KENNEY.
SEND for our book, "The Care and Feeding of Infants," mailed Free to any address.
Doliber-Goodale Co., Boston, Mass.

Weymouth Locals.

—We are still to have the deadly cigarette with us. The committee of the Legislature, on public health, by a vote of 5 to 4, reported, "Ought not to pass on the bill to prohibit the sale and manufacture of cigarettes and cigarette tobacco.

—The fence around the Baptist church has been painted.

—Francis M. Drown, Oliver Houghton and Timothy D. Bagley have been appointed special police by the selectmen.

—Some mischievous boy threw a stone through the large plate glass window of C. D. Harlow & Co., Saturday. The glass was insured, so Mr. Harlow will not suffer any loss. The glass was valued at about $75.

—Sheriff George W. White is ill with a gastric trouble.

—Spring began Tuesday the 20th according to the Old Farmers' almanac, but it seems by the weather we have been having since the first of the month, that spring arrived a little ahead of time this year.

—The boys have begun their annual fun of setting fires in the woods. Last Saturday they set a fire on Weston's common and the fire was extinguished by men in the vicinity with a great deal of hard work, after a large tract of land had been burnt over. It is proposed to make an example of some of the gang if they are found out.

—Capt Charles E. Jacks, who it is well known is greatly interested in all kinds of sports, has received of the Massachusetts Game and Fish Commission, seven dozens Virginia quail which he will put out as soon as the weather permits. He also has a number of wild geese. So by the time the game law is off in October, it will be possible for all of our citizens to have quail on toast. Mr. Jacks is a member of the commission and the State allows them a certain sum each year for the purpose of re-stocking the woods with game.

—This part of the place is to have a new industry. John Moschinski, cigar manufacturer, of Braintree, has bought the old Erastus Nash shop on Summer street and will move his business to that place.

—Henry L. Thayer, this week, sold to George Stevens, South Braintree, a horse, harness and goddard buggy, and purchased of Joshua Wilkins a pair of young horses, one of which shows itself to be very speedy. One which weighs over 1100 pounds, he will use on his coach.

—Daniel Bresnahan who has been wanted by the police for some time on charge of breaking and entering the residence of Mrs. Charles G. Easterbrook on Washington street, some months ago, was captured in Boston last Saturday afternoon by Officer Thomas Fitzgerald, who has been looking for him for some time. He was given a ride in the "hurry-up wagon" to Station 4, and later in the day brought here and lodged in the lock-up until Monday morning, when he was brought before Judge Humphrey Monday morning and plead not guilty to the charge; he has held in the sum of $500 for the supreme court. He was unable to secure bail and was taken to Dedham jail to await the action of the grand jury. Bresnahan was arrested by the Boston police one day last week, they thinking that he was wanted by the Brockton police. An officer was sent in from Brockton and he was taken to that city, but on his arriving there it was found there was no charge against him and he was given 50 cents and allowed to depart. They tried to get the Weymouth officer by telephone, in the meantime, but being unsuccessful, he was let go.

—The engagement of Miss May M. Holden of Weymouth to Walter F. Ellis of Sioux City, Iowa, is announced.

—Levi N. Hyland has accepted a position as salesman for a large boot and shoe house in Newark, New Jersey.

—Grand Regent Edgett of Somerville, paid an official visitation to Weymouth Council No. 747 Royal Arcanum last Friday evening. He was accompanied by Grand Orator Simmons. Delegations were present from Webster Council of Randolph, Neponset Council of Hyde Park and Monatiquot of Braintree. A banquet was served in K. of P. hall followed by speeches, and the occasion was a memorial one for the records of the Weymouth Council.

—Attention is called to the announcement which appears in the advertising columns this week, of the entertainment and sale of the Merry-go-Rounds which will be held at Clapp's hall next Wednesday afternoon and evening. An excellent entertainment is to be given and a large number of useful and fancy articles offered for sale. The affair deserves a liberal patronage as the ladies wish to establish a fund for the benefit of sick members and other purposes. It is well known that all the ladies are members of Reynold's Womans' Relief Corps, but they were obliged to take a different name in order that they might establish a fund separate from that of the main corps.

—The Schooner J. Frank Seavey, three-master, owned in Boston, Mass., and Dover, N. H., was blown by the storm of Oct 1, out upon the marsh 1000 feet from shore, near New Orleans. She was driven on by a tidal wave 12 feet deep. When the water receded she was left high and dry. The owners determined to save her. They dug a canal through Skofield Bay a distance of 2000 feet, water six inches to two feet deep, and then dug 1000 feet through to the schooner. They then dug around the schooner and pulled her into the canal. Up to Last Monday the schooner had been moved 2000 feet, with 1000 feet further to go. The job will be completed probably in two weeks more. This is the only vessel ever rescued here in this manner. The vessel remains tight. She will be overhauled on reaching New Orleans. The contract to get the vessel out was taken by a party for $7500. A. J. Richards & Sons of this place are owners in the vessel.

—Rev. John Alden, father of Mr. Judson Alden of this village, died at Providence, R. I., last Tuesday. The funeral took place Friday, the body being brought to Mount Auburn cemetery for interment. The following obituary is taken from a Boston paper: "Rev. John Alden, well known in church circles throughout New England, and especially in the Baptist denominations, died Tuesday night in Providence. Mr. Alden was born in Ashfield, Mass., Jan. 10, 1806. He was a lineal descendant of the Pilgrims. He became a student in Amherst College in 1827, from which he graduated in 1831. He entered Newton Theological Seminary on leaving college, and studied there two years. On being ordained to the Baptist ministry he entered upon the duties of a pastorate at Shelburne Falls, and also acted as principal of the academy, filling both offices for seven years. He then went to the church at North Adams, where he remained six years. Then he removed to Westfield, where he wrote a history of the village, and thence to Southboro'. Afterward he became Chaplain at the State Prison at Windsor, Vt. In 1867 Mr. Alden removed to Providence where he had since resided. He never assumed a pastorate in Rhode Island, although he had preached in many of the local churches. His duties in that state were as agent for Southern New England of the American and Foreign Bible society, which he performed for ten years."

—The Kickapoo Indian Medicine Co. leaves here on Tuesday, for East Weymouth, Monday night being positively their last night. Grand double programme on Saturday and Monday nights. Admission 10 cents. Procure the Remedies while you have the chance. Remember the Grand Guessing contest for a Lady's Gold Watch. Everyone buying 25 cents worth of the Remedies gets a chance to guess. Dr. W. E. Perry is in his office every day, extracting teeth free of pain and giving free consultation and advice.

—One of P. H. Blanchard's cows gave birth to twins Monday. This might have been good fortune and a valuable increase to his herd of blooded stock, but the little fellows are bulls and so an early death will probably be their fortune.

—The "Kaliker Partie" given by the young ladies of the Universalist church was quite a success both socially and financially, over $59 being made.

—Letters from Henry Linton to his friends, state that he is in the retail shoe business, Marian, Indiana.

—Rev. I. D. Morrison delivered a very interesting sermon last Sunday on the text, "Wherefore hidest thou thy head?" In brief, Mr. Morrison spoke of life as divided into the known and the unknown. To change the unknown into the known is the dream of scientists and in this they have progressed much further than the ancients. The benefits of a complete solution of the mysterious would be questionable. Much of the charm of life would be gone for there would be no surprise, hence no joy or sorrow; man with his destiny understood would become a part of the machine of the universe, he would lose his personality; hope, and inspiration to work would disappear; there would be no prayer; with life and death reduced to a science there would be less incentive to acts of kindness. Nevertheless people should strive to advance. Though knowledge of all would prove bad yet because of that one should not remain in ignorance. Man may try to pierce the infinite, but can he succeed? He is like one who at the foot of a mountain comprehends the whole landscape; as he ascends his horizon broadens and his knowledge decreases.

—By request, the Ladies' Cemetery Improvement association hereby inform the public that the net receipts of the recent fair, after paying all expenses was $305.03 which was somewhat less than the previous year, but quite satisfactory considering the times.

—A party from Dorchester were visiting Albert Delano of Summer street Monday night and hitched their team beside the house. When they got ready to start for home, they found their team had been stolen. It was not recovered until Wednesday when it was found in a livery stable at Rockland where it had been put up by three men whose identity is unknown.

—Damocles lodge, K. of P., of Brockton, entertained the officers of the Grand lodge Tuesday evening. There was a parade and banquet and the third degree was worked. A delegation from Delphi lodge attended.

—The Merry-go-Rounds hold a meeting tonight with Mrs. Emily Thayer, Broad street.

—The Universalist society held a parish supper at the vestry last evening.

—Chessman L. Keene has moved into the N. F. T. Hunt house on Broad street.

—Today is Good Friday and it will be observed with service and sermon in Trinity church tonight at 7.45 p. m.

—Next Friday evening at Fogg's Opera house, South Weymouth, will be held the annual High School reunion, which will be one of the social events of the season. The concert includes such artists as Dr. G. Rob Clark, Miss Alice Wentworth, Mr. Sidney Woodward and Miss Jessie M. Downer. Governor Greenhalge and staff are to be present.

—The rank of knight was worked upon two candidates last evening by Delphi Lodge, No. 15, K. of P.; also two applications were received, making seven which have applied since the first of February. The page's rank will be performed next Thursday evening.

—The adjourned meeting of the Monatiquot Yacht club will be held at the club house tomorrow (Saturday) evening. Every member is requested to be present as business of great importance is to come before the meeting. The committee appointed at the annual meeting to consider the advisability of moving the club house to Fort Point will probably make their report.

—The Board of Assessors met at the Town hall yesterday and organized with the choice of Frank D. Thayer, chairman, and Wilmot Cleverly, clerk.

—Selectman Bicknell, who is an enthusiastic wheelman, has this week purchased a new Lovell bicycle.

—The meeting of the Literary circle last Tuesday evening was at the home of Mrs. A. T. Cushing and was one of the largest as well as one of the most pleasant of the season. A dainty dish in the way of a "Literary Salad" was served during the evening and proved a very successful innovation. Miss C. A. Blanchard's paper on the Zuyder Zee was full of interest and greatly appreciated by the members who gained many new points about that wonderful sea. The two last acts of King Lear were read, thus finishing that play. The next meeting will be held with Mrs. F. H. Mason on Front street, Tuesday evening, April 3. Quotations:—something about Florence, Italy.

Church Notices.

Under this heading the pastors of *all* the churches are cordially invited to make such announcements of services, etc., as they may wish. We only stipulate that such notices to be inserted shall reach us at the least, on Thursday of each week—the day before publication.

TRINITY CHURCH, (Weymouth) Rev. William Hyde, rector. Easter service with sermon and Holy Communion next Sunday at 10.30 a. m. Sunday-school festival at 3.30 p.m. Service with sermon Good Friday at 7.45 p. m.

FIRST BAPTIST CHURCH (Weymouth) Wesley L. Smith, pastor. Sunday-school at 1 p.m. Sermon by the pastor and music appropriate to Easter at 2.30 p. m. Y. P. S. C. E. at 5.45 p.m. Easter Sunday-school concert in the auditorium at 7 p. m. All are cordially invited.

UNION CONGREGATIONAL CHURCH (Weymouth and Braintree).—Rev. W. H. Alexander, pastor. Morning service at 10.30, Easter services with special singing by Sunday-school children and Easter sermon by pastor. Sunday-school at 12 m. At 7 p.m., Y. P. S. C. E. and preaching service, subject "In Darkest England."

FIRST UNIVERSALIST CHURCH (Weymouth) Rev. I. D. Morrison, pastor. Preaching next Sunday at 10.30 a. m., by the pastor. Special Easter services. Sunday-school at 12 m. Y. P. C. U. at 6.30 p.m.

UNIVERSALIST CHURCH (North Weymouth) Rev. I. D. Morrison, pastor. Sunday-school at 1.15 p. m.; preaching next Sunday at 2.30 p. m. by the pastor. Special Easter services. Y. P. C.U. at 7 p. m.

CHURCH OF THE SACRED HEART (Weymouth)—Rev. J. J. Murphy, pastor. Mass at 9.00 and 10.30 a. m. alternately. Sunday-school 2.30 p. m.

OLD NORTH CHURCH (Weymouth Heights.) Rev. Robert R. Kendall, pastor. Morning service at 10 30. Sunday-school at 12 m. Y. P. S.C. E at 6.30 p. m. All cordially invited to attend all these services.

PILGRIM CONGREGATIONAL CHURCH (North Weymouth).—Rev. Allan B. Hudson, pastor. Sabbath-school with pastor's Bible class at 10.30 a. m. Preaching by the pastor at 2.30 p. m. Evening service at 7 p. m. All strangers will be warmly welcomed.

METHODIST EPISCOPAL CHURCH (East Weymouth), Rev. J. H. McDonald, pastor. Preaching at 10.30 a. m. Sunday-school at 12 m.; Epworth League, 6.00 p.m.. Evening service at 7.00 p. m.

UNITARIAN CHURCH (East Weymouth.)—Rev. J. W. Day, temporarily in charge. Sunday-school at 1.30 p.m. Preaching at 3 p. m.

CHURCH OF IMMACULATE CONCEPTION (East Weymouth)—Rev. Fr. Begley, pastor. High Mass at 8.00 and 10.30 a. m.; Sunday school at 2.30 p. m.; Vespers 7.45 p. m.

TEMPERANCE HALL, (East Weymouth)—Gospel Temperance meeting at 5.30 p. m.

CONGREGATIONAL CHURCH (East Weymouth).—Rev. Daniel Evans, pastor. Preaching at 10.30 a. m. Sunday-school at 12 m.; Y.P.S. C. E. at 6.00 p. m.; social service at 7.00 p. m.

PORTER M. E. CHURCH (Lovell's Corner) Rev. W. H. Butler, pastor. Sunday-school at 12.45 p. m.; preaching service at 2 p.m. Junior League, 5.15 p.m.; Senior at 6.00 p.m.; evening service at 7.00.

CHURCH OF CHRIST, UNIVERSALIST (South Weymouth)—Rev. L. W. Atwood, pastor. Morning service at 10.30; Sunday-school 12 m.; Junior Y. P.C. U. at 4 p. m.; Senior Y. P. C. U. at 7 p. m., to which all are cordially invited.

OLD SOUTH CHURCH (South Weymouth) Rev. H. C. Alvord, pastor. Public worship at 10.30; Sunday-school at 11.45; Junior S. C. E. at 3.30; Y. P. S. C. E. at 6.15; evening gospel service at 7.00. All cordially invited. tf

CHURCH OF ST. FRANCIS XAVIER (South Weymouth)—Rev. J. J. Murphy, pastor. Mass at 9.00 and 10.30 a. m. alternately.

UNION CONGREGATIONAL CHURCH, (South Weymouth.) Rev. Judson Van Clancy, pastor. Preaching at 10.30 a. m. Sunday-school immediately after morning service. Y. P. S. C. E., 6 p. m.; evening service 7 p. m.

METHODIST EPISCOPAL CHURCH. (East Braintree.) Rev. A. Field, pastor. Preaching at 10.30 a. m. Sunday-school at 12 m. Evening service at 7 p. m. All are cordially invited.

The Captain

Of the good ship Storm King says: For the past five years I have used Sulphur Bitters on board my vessle, and have not lost a man. They are a sure preventive of all contagious fevers so incident to warm climates. Please send me at once two dozen bottles, and oblige J. STARRET.

IVORY SOAP
IT FLOATS.
FORTY MILLION CAKES YEARLY.
THE PROCTER & GAMBLE CO. CIN'TI.

1894 NEVER 1894
was CLOTHING Cheaper than Now. Leave your order with
A. DENBROEDER,
for a Fine Custom Suit of Clothes or look at his
$12.00 and $15.00 Black Clay Ready-made Suits.
PANTS FROM $2.00 TO $5.00.
LATEST NOVELTIES IN FURNISHING GOODS.
SPRING HATS
in Lamson & Hubbard, Wilcox, Harrington and Youman Styles.
A. DENBROEDER,
58 Broad St., East Weymouth.

The Best or Nothing
IS THE MOTTO AT
H. F. BICKNELL'S,
AND JUST AT PRESENT A
New and Choice Line of
TEAS
HAVE COME TO THE FRONT.
CALL AND SAMPLE THEM.
COMMERCIAL SQUARE. EAST WEYMOUTH.

Bicycles.
Bicycles.
W. F. SYLVESTER'S,
Commercial Square, East Weymouth,
Is Headquarters for everything new in the Bicycle line. All novelties and all improvements constantly on hand.

Our Easter Offering.
New Maple Sugar and Syrup just arrived.
Choice Turkeys and Chickens,
Sugar Cured Hams.
E. W. HUNT,
Groceries and Provisions.

Lovell's Corner.

—Frank W. Rea has purchased a lot of land on Pleasant street, of Bradford Hawes, upon which he intends to erect a suitable residence.

—Mrs. Cornelius Pratt has removed from the Corner.

—At the Epworth League literary meeting held Monday evening last, readings from Longfellow's poems were given by the following ladies:—Mrs. Abbie Shaw, Miss Stuart, Miss Maria Hawes, Miss Emma Rea, Miss Katherine Hawes. Miss Holbrook presented a sketch of the poet's life.

—Frank Maynard was seriously ill at beginning of the week. He is now much better, but will, in all probability, have to go to a hospital.

—Miss Hall, from Island Pond, Vt., spent last week with Miss Maria Hawes.

—A wedding is shortly to take place in Porter church, the first, it is said, since the church was built.

—"Women and Christianity," was Mr. Butler's prelude on Sunday evening last.

—On Wednesday evening next, the Ladies Aid Society hold an Easter fair. A good entertainment has been provided, as well as a striking and pleasing novelty.

—Fred Griffin met with an accident while cutting wood, the axe slipped inflicting a serious wound on the foot.

—Adoniram Vining was out on Sunday the first time in several months.

—An Easter concert will be given on Sunday evening next. In the afternoon, the pastor will preach on "The empty tomb of Jesus."

—Master Joseph Hanscom, of Beachmont, is visiting his grandparents in this place.

—Do you want a good lawn? if so use chemical fertilizers, they will make a better lawn than stable manure at one-half the cost. Try it and be convinced.

Trustees Organize.

The trustees of the Tufts library have organized for 1894 as follows: President, Z. L. Bicknell; secretary and treasurer, Frank H. Mason; book committee, Francis Ambler, James Humphrey, Augustus J. Richards; supply committee, Henry A. Nash, A. J. Richards and Francis Ambler. Miss Carrie Blanchard was appointed librarian, and Miss Louise H. Richards assistant librarian.

Commonwealth of Massachusetts.

NORFOLK, SS. PROBATE COURT.

TO the Heirs-at-Law, Next-of-Kin, and all other Persons interested in the Estate of

SUSAN S. TIRRELL,

late of Weymouth, in said county, deceased, Greeting:

Whereas, a certain instrument purporting to be the last will and testament of said deceased, has been presented to said Court, for Probate, by Leonard V. Tirrell of Weymouth, who prays that letters testamentary may be issued to him, the executor therein named, and that he may be exempt from giving a surety or sureties on his bond, pursuant to said will and statute.

You are hereby cited to appear at a Probate Court to be holden at Dedham, in said County, of Norfolk, on the third Wednesday of April next, at nine o'clock in the forenoon, to show cause, if any you have, against the same.

And said petitioner is hereby directed to give public notice thereof, by publishing this Citation once a week, for three successive weeks, in the newspaper called the Weymouth Gazette, published at Weymouth, the last publication to be two days, at least, before said court.

Witness, George White, Esquire, Judge of said Court, this third day of March, in the year one thousand eight hundred and ninety-four.

50-52 JONATHAN COBB, Register.

Commonwealth of Massachusetts.

NORFOLK, SS. SUPERIOR COURT.

TO the Honorable the Justices of the Superior Court, next to be holden at Dedham within and for the County of Norfolk:

Respectfully libels and represents Jennie M. Butler of Weymouth, in said County, that she was lawfully married to George A. Butler, the younger of that name, now of parts unknown, at said Weymouth, on the fourth day of November, A. D. 18[illegible], and thereafterwards your libellant and the said George A. Butler lived together as husband and wife in this Commonwealth, to wit: at said Weymouth; that your libellant has always been faithful to her marriage vows and obligations, but the said George A. Butler, being wholly regardless of the same, at said Weymouth, on the fourth day of July, A. D. 1889, and thereafter to the date of this libel, contracted gross and confirmed habits of intoxication; and, second, on the same date and thereafter until the date of this libel, being of sufficient ability had wantonly and cruelly neglected to provide suitable maintenance for her.

Wherefore your libellant prays that a divorce from the bonds of matrimony may be decreed between your libellant and the said George A. Butler.

Dated, the tenth day of March A. D. 1894.

JENNIE M. BUTLER.

Commonwealth of Massachusetts.

NORFOLK, SS. SUPERIOR COURT.

On the foregoing Libel it is ordered that the Libellant give notice to the said George A. Butler, the Libellee, to appear before the Justices of this court, to be holden at Dedham, within and for said County, on the first Monday of May next, by causing an attested copy of said Libel, and of this order thereon, to be published once in a week for three successive weeks, in the Weymouth Gazette, a newspaper printed at Weymouth in the County of Norfolk, the last publication to be fourteen days at least before the said first Monday of May next; and, further, by sending through the mail, as soon as may be, by a registered letter addressed to the last known residence of the said George A. Butler, an attested copy of said Libel and of this order thereon, that the said George A. Butler may then and there show cause why the prayer of said Libel should not be granted.

By the Court,
ERASTUS WORTHINGTON, Clerk.

A true copy of said Libel, and of the order thereon.

Attest:
ERASTUS WORTHINGTON, Clerk.
March 13, 1894.
50-52

Commonwealth of Massachusetts.

NORFOLK, SS. PROBATE COURT.

TO all Persons interested in the estate of

JOHN W. BURR,

late of Weymouth, in said County, deceased, Greeting:

Whereas, Sarah Lizzie Burr, the Administratrix of the estate of said deceased, has presented for allowance the first and final account of her administration upon the estate of said deceased.

You are hereby cited to appear at a Probate Court to be holden at Quincy, in said County on the second Wednesday of April next, at nine o'clock in the forenoon, to show cause, if any you have, why the same should not be allowed.

And said accountant is ordered to serve this Citation by publishing the same once a week, for three successive weeks, in the Weymouth Gazette, a newspaper published at Weymouth, the last publication to be two days at least before said court.

Witness, George White, Esquire, Judge of said Court, this fourteenth day of March, in the year of our Lord one thousand eight hundred and ninety four.

50-52 JONATHAN COBB, Register.

Commonwealth of Massachusetts.

NORFOLK, SS. PROBATE COURT.

TO all Persons interested in the estate of

DAVID BATES,

late of Weymouth, in said County, deceased, Greeting:

Whereas, James L. Bates, the Administrator of the estate of said deceased, has presented for allowance the final account of his administration upon the estate of said deceased.

You are hereby cited to appear at a Probate Court to be holden at Dedham, in said county, on the third Wednesday of April next, at nine o'clock in the forenoon, to show cause, if any you have, why the same should not be allowed.

And said accountant is ordered to serve this Citation by publishing the same once a week, for three successive weeks, in the Weymouth Gazette, a newspaper published at Weymouth, the last publication to be two days at least before said court.

Witness, George White, Esquire, Judge of said Court, this fifth day of March, in the year of our Lord one thousand eight hundred and ninety four.

50-52 JONATHAN COBB, Register.

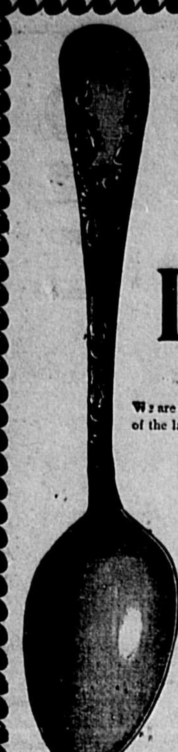

A PRIZE.

To still more widely introduce our wonderful **Washing Preparation,**

IVORINE
WASHING POWDER,

We are offering a series of valuable **Premiums.** One of the latest is our handsome (crystal pattern)

Tea Spoon.

This will be sent to any one who will buy a package of Ivorine of their grocer, cut out the Trade Mark, the picture of a Dove, and mail it to us with six 2-cent stamps (12 cents).

Special Offer. For 6 Doves and a Post-office order for 60 cents we will send a set of six spoons.

Address The J. B. WILLIAMS CO., (Premium Dept.), GLASTONBURY, CONN

We warrant these spoons "Extra Sterling Silver Plate," on A 1 Coin Silver. The design is remarkably handsome, and the spoons will do splendid service for many years. They are beauties.

NOTICE!

FURNITURE, UPHOLSTERING and REPAIRING

Having secured the services of Mr. Arthur E. Richards, I am prepared to do all kinds of work in a first-class manner at reasonable prices. Call and see our carpets before buying elsewhere. Carpets Taken Up, Cleaned and Relaid. Mattresses of all kinds furnished at Boston prices. Samples of Hair and Tickings at hand. Hair Mattresses made over.

Easy Chairs, Rockers, Lounges, Couches and Parlor Suits furnished at Boston Prices.

Shade work attended to. A large variety of Furniture coverings to select from.

OUR MOTTO: All orders and work promptly attended to.

Store, Washington Square, building lately occupied by Mrs. Geo. T. Rand.

GILBERT F. PAINE,

47 tf Lock Box 24, WEYMOUTH, MASS.

R. De CECCA & CO.,

Fruit Dealers,

WASHINGTON SQUARE, WEYMOUTH

A FINE LINE OF NUTS, FRUIT AND CONFECTIONERY.
ALL THE POPULAR BRANDS OF CIGARS AND TOBACCO.
Nuts, Bananas, Oranges, Figs, Dates, Lemons, Grapes and Hot Peanuts 42-15

IF YOU WANT

The Little Oil Man

To Call at your House, put a BLUE CARD in your window. I carry the

Commonwealth Oil,

which I sell at 15 Cents a Gallon, 160 Fire Test, with my regular grade of Oil.

Orders may be left with G. M. Hoyt, East Weymouth.

O. Q. BALL, "Little Oil Man." BRAINTREE.

THE

WORLD ALMANAC
AND ENCYCLOPÆDIA FOR 1894.

The Best Reference Book Printed.

Everything up to Date and Complete.

OVER 1300 TOPICS TREATED.

ENDORSED BY STATESMEN, EDUCATORS, AND STUDENTS EVERYWHERE.

Has Reached Such a State of Perfection That It Is a Veritable Encyclopædia of Facts and Events, Brought Down to January First, 1894.

THE Edition of 1894 has been prepared with an extra force of editors. It will have a novel and attractive cover, wide margins, new and improved binding; is printed on good paper, and contains more and better information than any book of a similar nature published. It is

AMERICA'S STANDARD YEAR BOOK.

PRICE, postpaid by mail, - 25 CENTS.

Address THE WORLD, New York City.

THE WORLD ALMANAC is for sale at the office of this paper at 25 cents, or a copy will be given free with every new subscription, if paid in advance, or with a renewal of an old subscription if all arrearages are paid up and one full year in advance.

PATENTS
FOR INVENTIONS

PROCURED BY THE

PRESS CLAIMS COMPANY.

Equal with the interest of those having claims against the Government is that of INVENTORS, who often lose the benefit of valuable inventions because of the incompetency or inattention of the attorneys employed to obtain their patents. Too much care cannot be exercised in employing competent and reliable solicitors to procure patents, for the value of a patent depends greatly, if not entirely, upon the care and skill of the attorney.

With the view of protecting inventors from worthless or careless attorneys, and of seeing that inventions are well protected by valid patents, THE PRESS CLAIMS COMPANY has retained counsel expert in patent practice, and is therefore prepared to

Obtain Patents, Conduct Interferences, Make Special Examinations, Prosecute Rejected Cases, Register Trade-Marks and Copyrights, Render Opinions as to Scope and Validity of Patents, Prosecute and Defend Infringement Suits, Etc., Etc.

If you have an invention on hand send THE PRESS CLAIMS COMPANY a sketch or photograph thereof, together with a brief description of the important features, and you will be at once advised as to the best course to pursue. Models are not necessary unless the invention is of a complicated nature. If others are infringing on your rights, or if you are charged with infringement by others, submit the matter to us for a reliable OPINION before acting on the matter.

THE PRESS CLAIMS COMPANY,
618 F STREET, NORTHWEST, WASHINGTON, D. C.
P. O. BOX 463. JOHN WEDDERBURN, Managing Attorney.

Cut this out and send it with your inquiry.

OUR YOUNG FOLKS

AN INTERESTING BIRD.

Of Singular Aspect, Extraordinary Appetite and Amazing Digestion.

This remarkable bird is a native of India and is notable for his enormous beak. With this beak he can seize and swallow objects as big as a leg of mutton, a fowl or even a full grown cat. In India he is protected with great care and performs most useful services. He thoroughly cleans the streets and public places of the refuse and offal,

THE ADJUTANT.

which otherwise would putrify and become a danger and a nuisance. He is also very expert in dealing with snakes and other unpleasant reptiles, giving them no quarter. He knocks them over before they can strike, and after battering them well with his bill he swallows them whole. The services of the adjutant are also invaluable during the inundations, numbers of them following the course of the rising waters and making prey of the reptiles which are driven from their holes by the floods.

The appetite and digestion of this bird are truly wonderful, his stomach being endowed with extraordinary powers. Having swallowed a moderate sized tortoise, for instance, all the soft and digestible parts are quickly dissolved, and the other parts, such as the shell and bones, are ejected. In some respects the adjutant resembles the vulture tribe in that it has the naked head and neck. The attitudes of this bird are varied, sometimes amusing and nearly always grotesque.

Its way of cooling itself when the day is hot is curious. It will stand with its enormous beak nearly touching the ground, the wings stuck out straight from the body. It will remain in this odd attitude for a long time perfectly immovable, as if carved in stone. The bird has then the appearance as if thinking out some deep and important question. Sometimes it squats on the ground with its legs tucked under the body. At other times it stalks along in a menacing manner, head and neck thrust forward and its huge bill open, looking very formidable indeed, but underneath all this assumption of bravery it is but a poltroon and will run away from a child if boldly faced. The adjutant is easily tamed.

The Little Brown Hands.

They drive home the cows from the pasture,
Up through the long, shady lane,
Where the quail whistles loud in the wheat-field,
All yellow with ripening grain.

The pen of the author and statesman,
The noble and wise of our land,
The sword and the chisel and palette
Shall be held in the little brown hand.
—Mary H. Krout.

They Would Rather Stoop Than Not.

There are no tables in the houses of the Eskimo, and the women are therefore in the habit of placing everything on the floor. This causes them to do so much stooping that they would rather stoop than not, as to which Dr. Nansen, the Greenland explorer, tells an interesting anecdote. A Danish lady had employed several Eskimo women to do some washing. Entering the washhouse, she saw them all bending over the washtubs that stood on the floor. To make them more comfortable she had some stools fetched and placed the tubs upon them. By and by she looked in to see how they were getting on, and to her astonishment discovered the women standing on the stools and stooping still more laboriously over the tubs, which still remained on the floor.

The Disappointed Sailor Man.

Said this old sailor man:
"A quiet life was my plan.
While surrounded with juvenile faces,
I'd rig little boats,
And tell nice anecdotes
Of ships, storms and strange furrin races—
The old style, don't you know?
But, oh, dear, it won't go,
For these kids know all I know and more
With their learnin and travel.
When yarns I unravel,
They rises and votes me a bore!

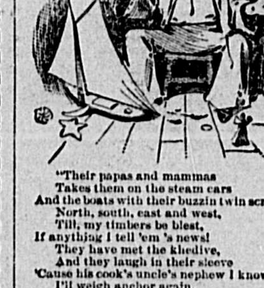

"Their papas and mammas
Takes them on the steam cars
And the boats with their buzzin twin screws—
North, south, east and west,
Till, my timbers be blest,
If anything I tell 'em 's news!
They have met the khedive,
And they laugh in their sleeve
'Cause his cook's uncle's nephew I know.
I'll weigh anchor again,
And I'll search the blue main
For the land where the real children grow!"
—St. Nicholas.

The Month of March.

March, the first month of the Roman year, was named from Mars, the god of war. It was considered as the first month of the year in England until the change of style in 1752. The Anglo-Saxons called it Hlyd monath, stormy month, and Hood monath, rugged month.

Seasons For Marriage.

With regard to the seasons for celebrating marriage the church was formerly very strict. An English parish register contains the following entry under date Nov. 25, 1641:

When Advent comes do thou refraine
Till Hillary set ye free againe.
Next Septuagesima saith thee nay,
But when Low Sunday comes thou may.
Yet at Rogation thou must tarrie
Till Trinitie shall bid thee marry.

The above appears to have been a popular verse to inscribe in registers, for with slight variations it is to be met with in several parishes. Philomath's almanac for the year 1674 contains similar rules in prose.

Marriage comes in on the 13th of January, and at Septuagesima Sunday it is out again until Low Sunday, at which time it comes in again and goes not out until Rogation Sunday. Then it is forbidden until Trinity Sunday, from whence it is unforbidden till Advent Sunday, but then it goes out and comes not in again till the 13th of January next following.

Why Easter Is Irregular.

Easter day is always the first Sunday after the full moon which happens upon or next after March 21, and if the full moon happens on Sunday Easter day is the Sunday after, so that by this arrangement Easter may come as early as March 22 or as late as April 25.

Although great importance was attached to the celebration of Easter among the early Christian churches, much difference of opinion existed also as to the time of observing the feast. The dissensions and controversies on the subject led to the adoption by the council of Nice of this rule for the whole church.

The Legend of the Narcissus.

Narcissus, a beautiful youth, son of Cephisus and the nymph Liriope, was born at Thespis, in Bœotia. He saw his image reflected in a fountain and became in love with it, thinking it to be the nymph of the place. His fruitless efforts to reach this beautiful object so provoked him that he killed himself. His blood was then changed into a flower, which still bears his name.

He Overdid It.

Birdie McGinnis—I am so glad I met you, Mr. Dudely. I want to tell you that our engagement is off, and from now on I can only be a sister to you.

Dudely Canesucker—Why, what's the matter?

Birdie—The gracefulness with which you proposed last night convinces me that you must have had a great deal of practice, and I cannot intrust my happiness to a man who is so frivolous.—Texas Siftings.

Helping Her Out.

Miss Centerboom—That lobster was delicious, Mrs. Van Wyker.

Mrs. Van Wyker—Yes, my cook did very well, considering they are so hard to open.

Miss Centerboom—You will have to let me make you a present of our favorite can opener.—Brooklyn Life.

A Narrow Escape.

—Life.

Another Labor Saving Invention.

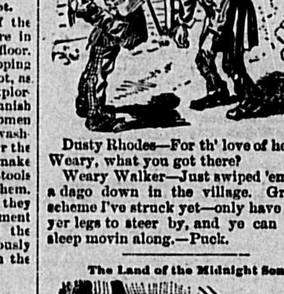

Dusty Rhodes—For th' love of heaven! Weary, what you got there?

Weary Walker—Just swiped 'em from a dago down in the village. Greatest scheme I've struck yet—only have to use yer legs to steer by, and ye can go to sleep movin along.—Puck.

The Land of the Midnight Sun.

—Life.

A Marker For Onion Ground.

The home garden is supposed to be in a high state of cultivation. The regular annual allowance of manure will in all probability be fully sufficient even for this crop, which is known to thrive best on plenty and rich food. If you have the manure, however, a light top dressing on the plowed ground will be sure to give good results. Deep plowing is not necessary, but the surface should be well fined and kept well stirred during

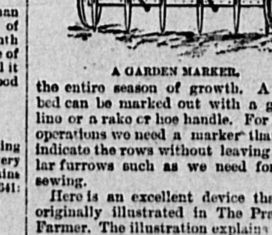

A GARDEN MARKER.

the entire season of growth. A small bed can be marked out with a garden line or a rake or hoe handle. For larger operations we need a marker that will indicate the rows without leaving regular furrows such as we need for seed sowing.

Here is an excellent device that was originally illustrated in The Practical Farmer. The illustration explains itself. The teeth are 12 inches apart, and their point runs just far enough below the wheel to leave light marks. The onion plants are then "dibbled" in three inches apart in the row. At this rate it will take about 1,000 plants to set a square rod of ground.

Dean's Rheumatic Pills absolutely cure Rheumatism and Neuralgia. Entirely vegetable. Safe.

Those— —Pimples

Are tell-tale symptoms that your blood is not right—full of impurities, causing a sluggish and unsightly complexion. A few bottles of S. S. S. will remove all foreign and impure matter, cleanse the blood thoroughly, and give a clear and rosy complexion. It is most effectual, and entirely harmless.

Chas. Heston, 73 Laurel Street, Phila., says: "I have had for years a humor in my blood which made me dread to shave, as small boils or pimples would be cut, thus causing shaving to be a great annoyance. After taking three bottles my face is all clear and smooth as it should be—appetite splendid, sleep well and feel like running a foot race all for the use of S. S. S.

S.S.S.

Treatise on blood and skin diseases mailed free.
SWIFT SPECIFIC CO., Atlanta, Ga.

FASHIONS

A SEASON OF SILK PREDICTED.

Taffetas, Lutestrings, Foulards, Bayadere Stripes and Chinas Revived.

A season of silks approaches, judging from the marvelously attractive shows of the shops and the predictions of fashion authorities. Old time taffetas—moire, bayadere striped and pin dotted—will figure especially, not only in dresses, but for the convenient separate silk waists and blouses, which are to be more than ever in vogue.

In the new patterns for the year are tiny fancy stripes and brocades thrown on shot grounds curiously mixed. Fawn and blue, violet and brown, peach and gold, are often blended together, and some of the new surah bayaderes, with spots thrown on them, show a mixture of peach green and gold, blue and white and many direct contrasts.

Pin points appear on some of the new merveilleuses, and large vandykes of one color, such as green, are introduced on another—terra cotta, for example.

A glace make of silk, shot and brocaded with soft, pretty figures, is new, and so are the interwoven primroses on a ground of

A FRENCH TEA JACKET.

combined colors, such as gold and blue, and, as a broad rule, we must accept the fact that small effects will be adopted.

We have not at all done with moires, and these are shot and spotted and show the a travers lines. One curious pattern among the new silks is a boldly watered moire, on which are garlands of tiny blooms running across the material, while another has chintzlike stripes of pompadour flowers in horizontal lines. Black moires show colored pin points all over, sometimes interspersed with a brocade of flowers, and pink and light sky blue are among the favorite colors. Large wide stripes, three or four inches across, of satin and moire show a bold contrast of color, such as dark paon and light shrimp, dark heliotrope and light, dark green and light blue.

Last year was a year of chines, and they will continue to be worn this season, beautiful large bunches of flowers appearing on shot light colorings and on surah grounds. Poult de soie is shot, and moire antique appears with colored stripes of two tints placed side by side, while others have the prettiest white lace bayadere stripes. Brocaded satins are to be worn, shot moires with diamond designs thrown upon them, shot surahs with interlaced grasses and opalesque moires with satin stripes.

The close fitting tea jacket in the cut is made in brocaded silk, with revers and cuffs of white moire. Double frills of silk chiffon finish the sleeves, while the blouse front of crepon is framed in a lace jabot finished with bows of moire corresponding with the folded collar.

The Advantages of a Veil.

"Do men like veils?" was the subject of discussion at a friendly tea party the other day. We were not able to arrive at any definite conclusion on that subject, opinions being fairly well divided, but I have pursued the interesting matter a little further and elicited the following opinion:

"Do men like to see us in veils? Of course they do," replied a pretty flirt of 20. "For one thing, a veil always keeps a girl so neat, and neatness is ever a charm to the well regulated masculine eye. Then they certainly seem to improve or show off your complexion, and when they have pretty half moons or a few big spots dotted about them they are distinctly 'fetching'—at least have found them so," she added, with a wicked little smile.

An Easter Effect.

The stylish garment is of black satin edged with jet passementerie and has a high collar. The double cape, open at the back,

SPRING WRAP AND HAT.

is in black moire trimmed with jet. The hat is an Alsatian lace bow, with paste ornaments, French plumes, rosebuds and violets.

Fashion's Echoes.

Moire ribbons two inches wide will be used on girls' cotton dresses for belts, tied in a large bow with short ends, also for shoulder knots.

The wreath as pin and chatelaine is putting on new leaves for the spring.

The new overskirts have deep points front and back, where they are double the length of the sides.

Oval platinum sleeve buttons, highly polished, with a raised broken edge of gold, are new and chaste.

Mantles will be worn short; so will jackets.

The sword will keep its popularity in jewelry for the next season.

GOOD HEALTH

HOW TO SIT.

A Simple Exercise For Imparting a Healthful, Gracious, Restful Pose.

Nothing so quickly demonstrates the lack of physical training as the fashion in which one sits. Many people think that if they sit bolt upright, looking like animated ramrods, they are sitting properly. Such a position may be proper, but it is not comfortable and therefore seldom assumed, save with company manners. At other times women let the shoulders fall forward, thereby depressing the chest and humping the back, and declare that position to be comfortable, when in reality it is most fatiguing, unhealthy and ugly.

You may bend over to sew or write if you like, but you must bend from the hips, not from the waist. In sitting, as in standing, due attention must be directed to the backbone and chest. When the backbone retains its double curve, the chest will be high, and all the internal organs will be free. This is the position to be maintained when one sits upon a piano stool or other seat without back support.

Women who always sit upright and never lean back are of the tense order, and sooner or later they will suffer the consequences of their chronic rigidity. The backbone was evidently constructed for versatility of movement and not to be always held in one position. The backbone must not be allowed to lose its flexibility and should be relaxed whenever a support permits.

The New York Herald, discoursing as above, recommends a simple exercise which teaches how to sit in a healthful, gracious, restful manner. Sit erect and free the torso muscles from tension. Place one hand upon the chest and one at the small of the back. Slowly sway backward until the back rests against the back of the chair; then sway forward to the original position. If this exercise be correctly taken, as the body sways backward there will be a slight outward curve at the small of the back. The chest will lower a little, but will not become depressed. In sitting never hold the hands upon the abdomen. Do not clasp or hold them at all. If they are free from tension, they will relax and take care of themselves.

Clean Your Ears With Your Elbow.

"On no area of the human body is the legend 'handle with care' so plainly stamped as upon that narrow wax guarded canal and the little cavity called 'the drum' just beyond it. Yet it is poked at, scratched, scooped out and irritated heedlessly, when an equal amount of impossible abuse, if directed against the eye, would cause the destruction of sight," is the opinion of an eminent ear specialist reported by The Rural New Yorker. He further says:

"Two distinguished writers on this subject record these classic truths: 'The cleanest people are generally those who pack the most dirt into their ears.' In explanation, the narrow passage to the ear drum is far from being straight. Just inside its opening is an abrupt angle, so that particles of wax and dead skin are easily forced back to a point where they are apt to lodge and form the nucleus for a large collection of debris, the least effect of which is to cause temporary deafness. 'Clean your ears with your elbow!' was the response of a still more distinguished physician. In other words, the ears do not require cleaning except they are diseased, and then the necessary cleansing should be attempted only by one who can see the offending material. The tissue which covers the ear canal grows outward, much like fish scales, and as these scales loosen from natural causes the force of gravity, together with the various attitudes of the head, accomplishes their escape along with the old, discolored wax unaided."

ART FOR AMATEURS

IN CHINA PAINTING.

Gold Over Color In Traceries and In Washes Finds Increasing Favor.

Gold over color in traceries and in washes is often a desirable finish on decorative work. For this use the unfluxed gold is desirable. The color contains flux, and in laying fluxed gold over this it would fuse into the color, and uniting with it leave but little luster. The unfluxed gold in the same heat would not sink in so deep and all its luster be perceptible. For green gold and red gold bronze effects malt color of a desired shade may be laid and fired, after which a medium thin wash of unfluxed gold may be laid over this, giving the effect of gold bronze at a much lower cost than by using pure metal.

The perfection in firing gold over glaze color is attained by a hard fire the first time to drive the paint deep into the glaze. After applying the gold use a less strong fire, that it may not quite reach the color, but attach itself to the upper portions of the glaze.

Gold tracery, either on the white china or over color, is finding increasing favor. This kind of finish requires a great amount of time compared to the method prevalent a few years ago. Pointing out the advantages of the foregoing, Art Amateur says that the amount of gold used is trifling in comparison with the stippling finish, and this is one point in its favor. The principal one, however, lies in the beauty and perfection that may be attained in such work.

How to Set the Palette in Oils.

"Adopt a uniform system of arranging colors, so that in the absorption of painting one need not look for a certain color or tint, but know instinctively upon what part of the palette it is to be found," advises a writer on oil painting. "A simple and convenient method of arranging the colors is to begin at the top at the right end of the palette near the thumbhole and near the outer edge. Place the white, following with yellows, reds, blues, browns and blacks respectively. Put each pigment in a small pile by itself, so that it will not touch and mingle with its neighbor. This outer edge of the palette should always be reserved for the pure tones which are taken direct from the tube, placing mixed tones and shades on an inner row."

Peach Dumplings.

To a pint of sifted flour sift in 2 teaspoonfuls of baking powder. Mix a heaping tablespoonful of butter through the flour, slowly add sweet milk to make a soft dough, roll thin and cut with a biscuit cutter. With a spoon and the hand make a hollow in the biscuit till it is the shape of a tart, fill with halves of canned peaches and set the dumplings in a hot oven until baked. Serve with cream and sugar.

Card of Thanks.

I hereby desire to extend to all of my friends my thanks for their many kindnesses extended to me during my past illness of over three months from rheumatism, and I especially desire to tell them that but for Sulphur bitters I should have been suffering still. May you never suffer what I have, is the wish of your friend. B. H. TAYLEUR.

Hot To-day, Cold To-morrow.

Sudden Deaths

Are the result of such weather unless you have a sound constitution and a healthy skin which will adapt itself to

Sudden Changes

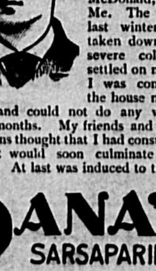

If you want to get through the winter, take Dana's Sarsaparilla, "The Kind That Cures." What it will do is told by Angus K. McDonald, of Bath, Me. The first of last winter I was taken down with a severe cold which settled on my lungs. I was confined to the house nearly all winter and could not do any work for seven months. My friends and even my physicians thought that I had consumption, or what would soon culminate in that disease. At last was induced to try

DANA'S SARSAPARILLA

After the first dose the daily bleeding at my nose stopped, and after three bottles I consider myself cured. I have so much faith in its virtues that I wish to send two bottles to a friend in the Provinces who has been sick two years.

"The Kind That Cures."

DANA'S PILLS act effectively on the bowels. They work easily with the Sarsaparilla.

Right Here

would be a good place for a well-put argument as to why people should deal with YOU.

THIS SPACE IS FOR SALE

It's a bill-board that goes TO people, and is read by everybody in this section of the country.

FARM AND GARDEN

GRADING TILE DRAINS.

All the Outfit Needed Is a Water Level, an Ax and Some Stakes.

A writer who has done a great deal of ditching for 25 years describes his plan for obtaining the grade of the bottom of a tile ditch in the absence of a skilled ditcher. He makes his report as follows in the Ohio Farmer:

I take my ax and a stake and go to where I want the outlet of my ditch. I drive the stake as near the center of proposed ditch as may be. I then take the level, go to upper end of ditch and place the level a foot or more above the ground to clear all obstructions from a perfect view of stake at lower end of ditch, then drive a stake down even with top of level. Now I have the grade stake at upper end of ditch fixed. I then sight over my level to stake at lower end of ditch and have a boy there to mark where the level line strikes the stake. Now I can readily see the amount of fall obtainable in my proposed ditch. I next drive another stake down so the top will be as much lower than the level mark on first stake as I have fall in

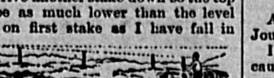

FINDING A GRADE IN TILE DITCHES.

whole length of ditch, provided it is to be put on the one grade the whole length. The two end stakes thus set fix the grade of ditch.

After this is done I drive three or four stakes, according to length of ditch, driving them down to a perfect grade on top with the two end stakes. Now I have a perfect grade line on top of stakes, which represents the grade in bottom of ditch, and to transfer it to the bottom I make a grade stick—say 4 feet long, more or less, as may be required, according to depth of ditch or height of grade stakes above the ground, and with this stick I dig down until the top of grade stick, when set plumb in bottom of ditch, comes on a perfect line with top of grade stakes. The grade stakes must be all set on a perfect line, as near on a line with the center of the proposed ditch as may be, and hence will have to be removed as you come to them in digging the ditch. Before disturbing the last stake but one, set another stake beyond the first in order that you may maintain your grade to the end. By using your grade stick often the grade of your ditch need not vary a quarter of an inch in 20 rods.

I usually lay and blind my tile about as fast as I dig the ditch. At least when I quit at night I have my tile placed and blinded to within a rod of the end of finished ditch. I leave some six or eight tile that I do not blind. This gives all the water that may gather in the ditch a chance to get into the tile, and by placing a thin flat stone between the ends of the second and third tile, so no dirt can run into the tile below, your ditch remains perfectly secure until finished. By laying the tile as fast as the ditch is dug you maintain a much better grade than can possibly be had after the ditch is allowed to lay until the water cuts out the bottom or caves in the sides and with much less labor.

Thick or Thin Seeding.

After years of experience in western New York a Country Gentleman correspondent says:

I came to the conclusion that 1½ bushels of wheat and barley per acre would produce better returns in the average than more seed, and I have not been ashamed to compare yields with others who have sown more liberally. A neighbor who has continued to sow two bushels seed per acre has fallen behind me in yield largely, often 10 bushels average per acre. Oats I sow two bushels per acre, though less seed has sometimes produced as well.

A Hard Times Hired Man.

This is the name given a device depicted and described not long ago by a Pennsylvania farmer in The Rural New Yorker. He says:

The hard times compelled me to cut wood alone. The machine is easily understood. Three poles or rods make a frame for the saw to swing on. Another rod fastened to a bolt at the top of the frame plays inside two pieces of board. The saw is made fast to the lower end of this rod, and then it will swing back and

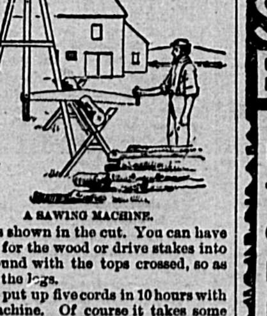

A SAWING MACHINE.

forth as shown in the cut. You can have a horse for the wood or drive stakes into the ground with the tops crossed, so as to hold the logs.

I can put up five cords in 10 hours with this machine. Of course it takes some little time to learn how to run the saw just right. In this machine the stakes are 9 feet long for the sides and 10 feet for the other. The pendulum on which the saw is fastened is 8 feet long and has holes bored in it so that it can be easily raised or lowered. I use the "horse" or stakes for sawing poles from 2 to 6 inches in diameter. For sawing large logs I use a rolling platform like that on buzzsaws.

THE POTATO CROP.

Difference In the Yields of Different Varieties—Preparing the Seed.

A writer in The New England Homestead very truly states that there is as much difference in the yields of the different varieties as in the dispositions of men, and a careful study of the characteristics and types of the different families will bring great profit. He tells that on his farm in Tompkins county, N. Y., under exactly the same conditions the yield varied from 80 to 400 bushels per acre. The cost of growing was the same. At the New York state potato exhibit not an early variety came to the front as heaviest yielder in any of the 18 counties represented. He says:

With me the Orphan, which is very late, long and white of the Burbank family is the heaviest yielder. The Dalton is next in yield. It is the poor quality, oblong, white, late. The Rural No. 2 is a smooth, oblong, white variety, universally commended. It never grows knotty and is of good quality. It was shown in every county exhibit and was the largest yielder five times out of eighteen. Vick's Champion is a strong grower nearly round, white and of good quality. For strong, heavy clay soil the Clay Rose is desirable, as it seems to be able to send its roots through such soil. It is of the Peach Blow style. For second early Victor Rose gives a good yield of fine shaped tubers. Among the early varieties Chicago Market, Early Sunrise, Polaris, Puritan and Pure Early Rose grown from northern seed give fair yields, but do not pay me unless I sell them to southern trade for seed.

Among the new kinds St. Patrick is a very desirable family potato, being white and late. American Wonder is fine grained, late, white and a good yielder. New Queen is early, very smooth, of the Early Rose variety, but a light yielder. Seed adapted to your soil and market should be selected and carefully taken care of. If the sprouts are allowed to grow and get broken off, they will grow again, but will not be as vigorous. On rainy days any time for three weeks before planting time we cut our seed. If put into a barrel, they will heat and spoil. A few handfuls are cut into a crate and a little land plaster sprinkled over them. Alternate layers of plaster and potatoes are put in until the crate is full. The plaster keeps them cool, from sticking together and causes a vigorous growth. The buds will swell, but do not get long enough by May 10 to break off. An experiment in which several varieties were used was shown in an exhibit at Chicago:

	One eye.	Two eyes.	Three eyes.
Rural No. 2, bushels	660	770	953
B.no Victor, bushels	770	880	1,020
Maggie Murphy, bushels	660	660	843

A difference of 293 bushels in yield caused by the difference in amount of seed used is a matter worth studying. One eye gave large tubers, two eyes gave more and smaller, while three eyes gave twice as many in number. With varieties like Freeman, Hebron or Rose one eye would give larger size. Cut seed according to inherited tendencies of variety planted.

Asparagus Culture.

A gardener, in the Philadelphia Farm Journal, says:

I set my asparagus plants shallow because I wanted early "grass." For this reason I have to cultivate shallow over the rows to avoid injuring the crowns. A neighbor's patch was nearly ruined by a careless helper who ran the cultivator with the common hooked teeth a little too deep. I stir the soil as early as possible and broadcast two or three pounds of nitrate of soda per square rod or five pounds of a good complete fertilizer. I do not mean to say in the above that the nitrate of soda is equivalent to the complete fertilizer, but I use bone dust and muriate of potash freely on the farm and in the garden, and where these are so used nitrogen is about the only fertilizer required in the early spring by such a crop as asparagus.

Cottonseed Meal as a Fertilizer.

Results gained at the Connecticut station lead to the following recommendations: In ordering meal to use as a food or as a fertilizer purchasers should require decorticated upland cottonseed meal, containing at least 6.5 per cent of nitrogen, unless they are willing to use the other greatly inferior meal, which cannot be economically done unless it can be got for a greatly reduced price.

How Nice

Miss Bell is looking, Addie. Yes, Laura. Why, only a year ago her face was completely covered with pimples, blotches, and sores. She told mother that she owed her nice, clean complexion to her using Sulphur Bitters. Well Laura, I shall try them too.

A Great Hit.

B-L

Tobacco cannot be excelled in quality or flavor for smoke or chew.

SULPHUR BITTERS

Ladies:— The Secret Of a Fair Face Is a Beautiful Skin. Sulphur Bitters Will give you A lovely Complexion.

Send 3 2-cent stamps to A. P. Ordway & Co., Boston, Mass., for best medical work published.

If good It's beautiful,
If beautiful It's good.

Most salts are neither. Our kind is snow white with a sparkling, even granulation:

That's—

CRYSTALINE SALT,

The beau-ideal of the American housekeeper.

It comes in all sized bags and also in round dust-tight cartons with close-fitting covers.

TO LET.

Houses and Tenements on Washington, Broad, Walnut Avenue and Clapp Streets.
Apply to WM. H. CLAPP, Front Street.

The Human Electrical Forces!

How They Control the Organs of the Body.

The electrical force of the human body, as the nerve fluid may be termed, is an especially attractive department of science, as it exerts so marked an influence on the health of the organs of the body. Nerve force is produced by the brain and conveyed by means of the nerves to the various organs of the body, thus supplying the latter with the vitality necessary to insure their health. The pneumogastric nerve, as shown here, may be said to be the most important of the entire nerve system, as it supplies the heart, lungs, stomach, bowels, etc., with the nerve force necessary to keep them active and healthy. As will be seen by the cut the long nerve descending from the base of the brain and terminating in the bowels is the pneumogastric, while the numerous little branches supply the heart, lungs and stomach with necessary vitality. When the brain becomes in any way disordered by irritability or exhaustion, the nerve force which it supplies is lessened, and the organs receiving the diminished supply are consequently weakened.

Physicians generally fail to recognize the importance of this fact, but treat the organ itself instead of the cause of the trouble. The noted specialist, Franklin Miles, M. D., LL. B., has given the greater part of his life to the study of this subject, and the principal discoveries concerning it are due to his efforts. Dr. Miles' Restorative Nervine, the unrivaled brain and nerve food, is prepared on the principle that all nervous and many other difficulties originate from disorders of the nerve centers. Its wonderful success in curing these disorders is testified to by thousands in every part of the land.

Restorative Nervine cures sleeplessness, nervous prostration, dizziness, hysteria, sexual debility, St. Vitus dance, epilepsy, etc. It is free from opiates or dangerous drugs. It is sold on a positive guarantee by all druggists, or sent direct by the Dr. Miles Medical Co., Elkhart, Ind., on receipt of price, $1 per bottle, six bottles for $5, express prepaid.

SOLD BY
A. M. BACHELDER, Weymouth.
GEO. M. HOYT, East Weymouth.

DORICK'S SALVE

A Salve at last discovered that cures Corns, Ulcers, Chilblains, Boils, Burns, Rheumatism, Scalds, and all external diseases. Hundreds of unsolicited testimonials relative to its qualities at hand.

Made and for sale by DORICK WHITE, Weymouth. For sale by all Druggists. 25 tf

JANUARY 1, 1894.

NEW YORK, NEW HAVEN AND HARTFORD RAILROAD.

OLD COLONY SYSTEM.

WEEK-DAY TRAINS

LEAVE BOSTON (Kneeland St. Station) FOR

Weymouth, 5.45, 7.45, 11.30 A.M.; 1.10, 2.35, 3.52, 4.45, 5.10, 6.00, 8.15, 11.15 P.M. **Return,** 5.50, 7.12, 7.55, 8.08, 8.42, 10.26 A.M.; 1.11, 3.41, 4.43, 6.04, 6.50, 10.06 P.M.

So. Weymouth, 5.45, 7.45, 11.30 A.M.; 1.10, 2.35, 3.52, 4.45, 5.10, 6.00, 8.15, 11.15 P.M. **Return,** 5.45, 7.07, 7.50, 8.38, 10.21 A.M.; 1.07, 3.37, 4.38, 6.00, 6.46, 10.02 P.M.

East Weymouth, 5.45, 7.45, 11.30 A.M.; 1.10, 2.35, 3.52, 4.45, 5.10, 6.00, 8.15, 11.15 P.M. **Return,** 5.40, 7.02, 7.45, 8.02, 8.34, 10.16 A.M.; 1.03, 3.33, 4.34, 5.57, 6.42, 9.58 P.M.

No. Weymouth, 5.45, 8.30, 11.30 A.M.; 2.30, 3.40, 4.45, 5.30, 6.20, 11.10 (Saturdays only) P.M. **Return,** 6.34, 7.31, 8.28, 9.24, 10.32 A.M.; 12.44, 4.31, 6.19, 10.02 (Saturdays only) P.M.

So. WEYMOUTH SPECIAL to the Abingtons and Whitman, 6.00 A.M. RETURN from Whitman, 11.24 (Saturdays only) P.M.

SUNDAY TRAINS

LEAVE BOSTON FOR

Weymouth, NORTH WEYMOUTH and EAST WEYMOUTH, 9.30 A.M.; 12.35, 5.30 P.M. **Return,** leave EAST WEYMOUTH 8.46 A.M.; 4.21, 5.34 P.M. NORTH WEYMOUTH 8.50 A.M.; 4.26, 5.37 P.M. WEYMOUTH 8.54 A.M.; 4.29, 5.42 P.M.

No. Weymouth, 5.30 P.M. **Return,** 8.51 A.M.

E. G. ALLEN, General Superintendent
A. C. KENDALL, Gen. Pass'r Agent.

For Women Only. Great Discovery. *"A friend in need is a friend indeed."*

More Reliable than either Tansy or Pennyroyal.

If you want a perfect regulator for the monthly period, *one that never fails,* safe and sure, address FRANCO-AMERICAN CHEMICAL CO., Boston, Mass., and receive, free of charge, our book, *Relief for Ladies. Be sure and name this paper.*

BEST POLISH IN THE WORLD.

RISING SUN STOVE POLISH

DO NOT BE DECEIVED with Pastes, Enamels, and Paints which stain the hands, injure the iron, and burn red. The Rising Sun Stove Polish is Brilliant, Odorless, and Durable. Each package contains six ounces; when moistened will make several boxes of Paste Polish.

HAS AN ANNUAL SALE OF 3,000 TONS.

PATENTS.

FOR PROTECTION, NOT FOR ORNAMENT.
Write DUBOIS & DUBOIS, Patent Attorneys, Inventive Age Building, WASHINGTON, D. C.
Book Free Mention this paper.

IF YOU WANT INFORMATION ABOUT

PENSIONS

Address a letter or postal card to THE PRESS CLAIMS COMPANY. JOHN WEDDERBURN, - - Managing Attorney, P. O. Box 463. WASHINGTON, D. C.

PENSIONS PROCURED FOR SOLDIERS, WIDOWS, CHILDREN, PARENTS.

Also, for Soldiers and Sailors disabled in the line of duty in the regular Army or Navy since the war. Survivors of the Indian wars of 1832 to 1842, and their widows, now entitled. Old and rejected claims a specialty. Thousands entitled to higher rates. Send for new laws. No charge for advice. No fee until successful.

PATENTS
CAVEATS, TRADE MARKS COPYRIGHTS.

CAN I OBTAIN A PATENT? For a prompt answer and an honest opinion, write to MUNN & CO., who have had nearly fifty years' experience in the patent business. Communications strictly confidential. A Handbook of Information concerning Patents and how to obtain them sent free. Also a catalogue of mechanical and scientific books sent free.

Patents taken through Munn & Co. receive special notice in the Scientific American, and thus are brought widely before the public without cost to the inventor. This splendid paper, issued weekly, elegantly illustrated, has by far the largest circulation of any scientific work in the world. $3 a year. Sample copies sent free.

Building Edition, monthly, $2.50 a year. Single copies, 25 cents. Every number contains beautiful plates, in colors, and photographs of new houses, with plans, enabling builders to show the latest designs and secure contracts. Address MUNN & CO., NEW YORK, 361 BROADWAY.

PATENTS

Caveats, Trade-marks, Design Patents, Copyrights,
And all Patent business conducted for
MODERATE FEES.

Information and advice given to inventors without charge. Address

PRESS CLAIMS CO.,
JOHN WEDDERBURN,
Managing Attorney,
P. O. Box 463. WASHINGTON, D.C.

This Company is managed by a combination of the largest and most influential newspapers in the United States, for the express purpose of protecting their subscribers against unscrupulous and incompetent Patent Agents, and each paper printing this advertisement vouches for the responsibility and high standing of the Press Claims Company.

Samuel Reed 1190

Weymouth Gazette.

CONSOLIDATED : : : : : : : : : : : : : : : : : 1890.

The Citizen. East Weymouth News.

VOL. XXVII. NO. 51. WEYMOUTH, MASS., FRIDAY, MARCH 30, 1894. PRICE, 5 CENTS

COOK & COUGHLAN,
Attorneys and Counsellors-at-Law
desire to give notice that they have now established a city office at
31 Milk St., Boston, Room 33.
Take elevator.
Office Hours from 11 A. M. to 2 P. M.
Other Offices at South Weymouth and Abington.
Louis A. Cook. Daniel W. Coughlan.
Wm. J. Coughlan.

G. W. TINKHAM, M. D.,
Harvard '71.
No. 4 Front Street,
WEYMOUTH, - MASS.
Telephone 2104.

MISS ETHEL PARKER
is prepared to do
LADIES' HAIRDRESSING
IN THE LATEST STYLE,
At the Residence of George W. Fay, 14 Broad Street, East Weymouth. Manicuring, 50c.
Formerly with Madame May, Boston. 41-1

Dr. LUCY W. TUCK,
Chronic Diseases,
A SPECIALTY.
Office, 2 Park Sq., cor. Boylston Street, Boston.
Every day except Thursdays.
Take the Elevator.

ROBERT F. RAYMOND,
TEACHER OF Piano & Organ.
Private and Class Lessons Given.
Terms—Private Lessons, $6 a month of twenty lessons, $15.00. Class Lessons (three Pupils in a class), for a course of twenty lessons, each pupil, $8.00.
No. 14 HIGH STREET, EAST WEYMOUTH, MASS.

Fashionable Dressmaking.
MISS C. H. COLLIER,
COMMERCIAL STREET,
(KING OAK HILL),
WEYMOUTH HEIGHTS, MASS.
At home every day except TUESDAY. 50 t

TOWN CLERK'S OFFICE
—AT—
East Weymouth Savings Bank.
OFFICE HOURS, 10 to 12 a. m., 2 to 5 p. m.
At all other hours at Residence on Water Street.
JOHN A. RAYMOND, Town Clerk.

WEYMOUTH
SAVINGS BANK
HENRY A. NASH, President.
CHAS. T. CRANE, Treasurer.
BOARD OF INVESTMENTS:
HENRY A. NASH EDWIN PRATT
JOHN W. HART ANDREW J. BATES
GEORGE H. BICKNELL.
Bank Hours—From 1 to 5 o'clock p. m., on every business day; and from 7 to 9 o'clock on Monday evenings.
Deposits placed on interest on the first Monday of January, April, July and October.

SOUTH WEYMOUTH
SAVINGS BANK
President, - JOSEPH DYER.
1st Vice-President, J. M. WHITCOMB,
2d Vice-President, ALMON B. RAYMOND.
Treasurer, A. E. VINING.
Board of Investment: — Joseph Dyer, Prince H. Tirrell, Almon B. Raymond, John M. Whitcomb, Ellis J. Pitcher.
Open from 9 to 10 A. M., and 2.30 to 5 P. M.

MEETINGS OF THE
Selectmen & Overseers of the Poor
The Selectmen of Weymouth will be in session at the
TOWN HOUSE, EVERY MONDAY,
(except the third) during the municipal year, from two to five o'clock p. m. On the third Monday of each month they will meet at the Almshouse at 2 p. m.
Bradford Hawes, Chairman.
P. O. Address, East Weymouth.
Henry A. Nash, Clerk.
P. O. Address, Weymouth Heights.
Nelson W. Gardner.
Charles E. Bicknell.
Gordon Willis.
Board of Selectmen of Weymouth.
Weymouth, March, 1894.

BETTER THAN TANSY OF
Pennyroyal.
[illegible] COMPOUND (a French remedy)—pleasant to take; never fails. A boon to Married Women. For a 2-ct. stamp we will send you our book, "Treasured and for Women," (securely sealed) telling you all about it, how and where to get it, &c. No more worry or fear. Address WOMAN'S MEDICAL SUPPLY COMPANY, Boston, Mass.

JOHN H. THOMPSON,
—DEALER IN—
COAL and WOOD
—ALSO—
Jobbing of all Kinds
Promptly attended to. Wood sawed and split to order.
Residence, High Street, near Hawthorn,
EAST WEYMOUTH

Agents for the
Malden Steam Laundry.
PERFECT WORK GUARANTEED.
Goods sent Tuesday A. M., returned Friday.
A. M. BACHELDER & CO.

JOSHUA VINAL,
Carpenter and Builder,
Jobbing Promptly Attended to.
Residence, MIDDLE STREET,
WEYMOUTH CENTRE, MASS.
3 tf

LADIES "NUMINEE" CAPSULES No. 1
Are Safe and Always Reliable; better than Tansy or Pennyroyal Pills and all similar medicines. Unexcelled for Irregularities, &c. Successfully used in thousands of cases. It's a sure remedy, guaranteed, never fails. Price $1. An unequalled aid. Numinee Chemical Co 167 Dearborn St., Chicago. Mention this paper.

TO LET.
Houses and Tenements on Washington, Broad, Walnut Avenue and Clapp Streets.
Apply to
WM. H. CLAPP, Front Street.

MR. GEORGE A. MILES
would remind his friends in Weymouth and vicinity that he is connected with the Sales Department of
PAINE'S FURNITURE CO.,
48 CANAL ST., BOSTON,
near the Northern Railroad stations, and would be pleased to meet and serve them at the Store or wait on them in their homes and make estimates on all classes of special work in
FURNITURE, DRAPERY,
FABRICS, SHADES,
PORTIERES, Etc.
41-1

J. F. Sheppard & Sons
DEALERS IN
COAL,
SAWED WOOD and HAY.
Keep constantly on hand all the standard grades of Coal, including the
Philadelphia & Reading Company's
Shamokin Valley and Lykens Valley (Red Ash).
Both free burning and free from slate, also the
Genuine Franklin of Lykens Valley.
The purest red ash coal mined, together with the very best coal obtainable, adapted for
Steam Purposes.
Orders by mail to East Braintree or Weymouth, or by telephone, will receive immediate attention. All Pieces [illegible] delivery by careful drivers, and satisfaction guaranteed.

BOURK'S
Weymouth, E. Braintree
—AND—
BOSTON EXPRESS,
—AND—
LIVERY STABLE.
Horses for Sale or Exchange. Hay and Straw for Sale.
BOSTON OFFICES:
15 Devonshire & 77 Kingston Sts
20 tf

Dwyer's Express
. . . BETWEEN . . .
WEYMOUTH and BOSTON.
Barges for all Occasions.
43 tf

Always Get the Best,
which you can do by going to the
Old Reliable Citizens Market
where you can always find the best
Beef, Pork, Lard, Ham, Canned and Bottled Goods.
Fresh Vegetables of all kinds in their Season.
Fresh Eggs and Choice Butter a Specialty.
C. W. RICE,
Jackson Square. East Weymouth.
With thanks for past patronage we hope, by fair prices and square dealing, to merit the trade of the public.

Dr. Chas. R. Greeley
DENTIST,
—WILL BE AT HIS OFFICE—
Over the Weymouth Clothing Store
(Near Post Office),
EAST WEYMOUTH,
EVERY DAY.
MERRELINE,
—A—
Vegetable Anæsthetic,
APPLIED TO THE GUMS FOR
Extracting Teeth Without Pain.
All who are in want of FIRST-CLASS WORK and quality of material, are cordially invited to call.
A fresh supply of GAS constantly on hand.
Particular attention given to Straightening Children's Teeth

Dr. Frank F. Darling,
+ SURGEON DENTIST, +
RICE'S BLOCK, EAST WEYMOUTH.
(Near Jackson Square.)
Office Hours:—8.30 A. M. to 12 M.; 12.45 P. M. to 6 P. M.; 6.45 P. M. to 8 P. M.

D. L. DOWD'S HEALTH EXERCISER.

For Gentlemen, Ladies, Youths, Athlete or Invalid. Complete gymnasium; takes 6in. floor room; new, scientific, durable, cheap. Indorsed by 100,000 physicians, lawyers, clergymen and editors now using it. Ill'd circular, 40 engravings free. Scientific Physical and Vocal Culture, 9 East 14th Street, New York.
gr 160-36

Columbia
Bicycles.
H. I. COLE, Agent,
WEYMOUTH, MASS.
SEND FOR CATALOGUE. 49-1

FRANK W. HOLMES,
DEALER IN CHOICE AND SELECT
Groceries & Provisions.
ALSO AGENT FOR

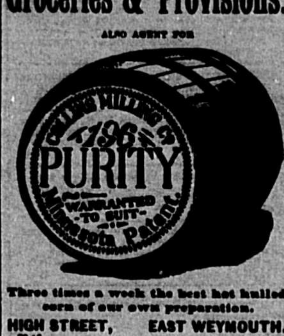

Three times a week the best hat hulled corn of our own preparation.
HIGH STREET, EAST WEYMOUTH.
20 tf

For Sale.
A two tenement house of eleven rooms.
A nine-room house and barn on Central street.
Two acres of land on Main street, South Weymouth.
MRS. EDWARD NELLIGAN.
50-51

FRANCIS L. KING,
Furnishing Undertaker.
Agent for the Aeolian Quartette.
16 WASHINGTON ST., WEYMOUTH.
Telephone, Harlow's Drug Store, No. 17-3.

S. E. DIXON,
Ladies' and Children's HAIR DRESSING.
Also Dressmaking.
East Street, East Weymouth, Mass.
40-3

IMPERIAL VELVO. FOR THE TOILET.
A liquid preparation, clear and transparent, for curing Pimples, Blackheads, Freckles, Moth, Tan and all Humors, imparting a velvety whiteness to the skin. Guaranteed perfectly harmless. Highly recommended by physicians. Sold by
MISS S. F. WHITE.
EAST STREET, EAST WEYMOUTH, MASS.
Agents wanted. Write at once for terms with stamped envelope. Free trial given to callers. 40-9

HAYWARD BROS.,
Carpenters AND Builders,
QUINCY AVENUE,
EAST BRAINTREE.
P. O. Address, Weymouth.
g r 43 tf

GEORGE L. DAVENPORT,
Civil Engineer.
Office with C. A. Belcher,
BRAINTREE.
Post Office Address, Box 47, Cohasset.
Prompt attention given to all orders received.
g r 43-tf

For Sale by All Druggists.
g r 1 49-8

LYDIA E.

PINKHAM'S
Vegetable Compound
Is a positive cure for all those painful
Ailments of Women.
It will entirely cure the worst forms of Female Complaints, all Ovarian troubles, Inflammation and Ulceration, Falling and Displacements, of the Womb, and consequent Spinal Weakness, and is peculiarly adapted to the *Change of Life*. Every time it will cure
Backache.
It has cured more cases of Leucorrhœa than any remedy the world has ever known. It is almost infallible in such cases. It dissolves and expels Tumors from the Uterus in an early stage of development, and checks any tendency to cancerous humors. That
Bearing-down Feeling
causing pain, weight, and backache, is instantly relieved and permanently cured by its use. Under all circumstances it acts in harmony with the laws that govern the female system, and is as harmless as water. It removes
Irregularity,
Suppressed or Painful Menstruations, Weakness of the Stomach, Indigestion, Bloating, Flooding, Nervous Prostration, Headache, General Debility. Also
Dizziness, Faintness,
Extreme Lassitude, "don't care" and "want to be left alone" feeling, excitability, irritability, nervousness, sleeplessness, flatulency, melancholy, or the "blues," and backache. These are sure indications of Female Weakness, some derangement of the Uterus, or
Womb Troubles.
The whole story, however, is told in an illustrated book entitled "Guide to Health," by Mrs. Pinkham. It contains over 90 pages of most important information, which every woman, married or single, should know about herself. Send 2 two-cent stamps for it. For
Kidney Complaints
and Backache of *either sex* the Vegetable Compound is unequaled.
Lydia E. Pinkham's Liver Pills cure Constipation, Sick Headache, 25c.
All druggists sell the Vegetable Compound, or sent by mail, in form of pills or Lozenges, on receipt of $1.00. *Correspondence freely answered.*
You can address in strictest confidence,
LYDIA E. PINKHAM MED. CO., Lynn, Mass.

JANUARY 1, 1894.

NEW YORK, NEW HAVEN AND HARTFORD RAILROAD.

OLD COLONY SYSTEM.

WEEK-DAY TRAINS

LEAVE BOSTON (Kneeland St. Station) FOR

Weymouth, 5.45, 7.45, 11.30 A.M.; 1.10, 2.35, 3.52, 4.45, 5.10, 6.00, 8.15, 11.15 P.M. **Return**, 5.50, 7.12, 7.55, 8.08, 8.42, 10.26 A.M.; 1.11, 3.41, 4.43, 6.04, 6.50, 10.08 P.M.

So. Weymouth, 5.45, 7.45, 11.30 A.M.; 1.10, 2.35, 3.52, 4.45, 5.10, 6.00, 8.15, 11.15 P.M. **Return**, 5.45, 7.07, 7.50, 8.38, 10.21 A.M.; 1.07, 3.37, 4.38, 6.00, 6.46, 10.02 P.M.

East Weymouth, 5.45, 7.45, 11.30 A.M.; 1.10, 2.35, 3.52, 4.45, 5.10, 6.00, 8.15, 11.15 P.M. **Return**, 5.40, 7.02, 7.45, 8.02, 8.34, 10.16 A.M.; 1.03, 3.33, 4.34, 5.57, 6.42, 9.58 P.M.

So. Weymouth, 5.45, 8.30, 11.30 A.M.; 2.30, 3.40, 4.45, 5.30, 6.20, 11.10 (Saturdays only) P.M. **Return**, 6.34, 7.34, 8.28, 9.24, 10.32 A.M.; 12.44, 4.31, 6.19, 10.02 (Saturdays only) P.M.

So. Weymouth Special to the Abingtons and Whitman, 6.00 A.M. Return from Whitman, 11.24 (Saturdays only) P.M.

SUNDAY TRAINS

LEAVE BOSTON FOR

Weymouth, North Weymouth and East Weymouth, 9.30 A.M.; 12.35, 5.30 P.M. **Return**, leave East Weymouth 8.46 A.M.; 4.21, 5.34 P.M. North Weymouth 8.50 A.M.; 4.25, 5.37 P.M. Weymouth 8.54 A.M.; 4.29, 5.42 P.M.

So. Weymouth, 5.30 P.M. **Return**, 8.51 A.M.

R. G. ALLEN, General Superintendent

A. C. KENDALL, Gen. Pass'r Agent.

The Last Lot.
OUR GREATEST BOOK OFFER.
Cloth Bound Books.
We are unable to procure any more of these books at the low price for which we have been selling them, and are closing out our last lot. We have one or more of each of the volumes named below.
No Books sold without Coupons.
Cloth Bound Book Coupon No. 1.
TWENTY CENTS and TWO of these Coupons presented at the office of this paper will entitle the holder to one book from the list given below. Each book beautifully bound in cloth and gold.
If to be sent by mail, add 10 cts. for postage. Money may be in stamps if desired.
All Sorts and Conditions of Men.
Adam Bede. By George Eliot.
Æsop's Fables.
Anna Karenina. By Count Lyof Tolstoi.
Armorel of Lyonesse. By Walter Besant.
Balzac's Shorter Stories. By Honore de Balzac.
Basil; or, the Crossed Path. By Wilkie Collins.
Beppo the Conscript. By T. Adolphus Trollope.
Consuelo. By George Sand.
The Countess of Rudolstadt. By George Sand.
A Daughter of Heth. By William Black.
The Dead Secret. By Wilkie Collins.
The Deemster. By Hall Caine.
Deldee, the Ward of Warringham. By Florence Warden.
Donovan. By Edna Lyall.
Double Cunning. By Geo. Manville Fenn.
The Duke's Secret. By Charlotte M. Braeme.
Fair Women. By Mrs. Forrester.
The First Violin. By Jessie Fothergill.
Grimm's Fairy Tales.
Guilderoy. By Ouida.
Handy Andy. By Samuel Lover.
The Hon. Mrs. Vereker. By "The Duchess."
Jane Eyre. By Charlotte Bronte.
Jealousy. By George Sand.
Knight Errant. By Edna Lyall.
Lady Audley's Secret. By Miss M. E. Braddon.
The Last of the Mohicans. By J. Fenimore Cooper.
Won by Waiting. By Edna Lyall.

THE LIFE THAT TRIES

REV. LYMAN ABBOTT SAYS IT IS ONE TO BE THANKFUL FOR.

A Sermon Preached at Plymouth Church, Brooklyn—Those Who Have Faith Look at the Resurrection, Not the Death—A Sermon For the Troubled.

Text—Let not your heart be troubled. Ye believe in God; believe also in me.—John xiv, 1.

Not for a long time have men been so beset by troubles as they are today—men in every grade and rank of life; rich men no less than poor men, perhaps rather more than poor men. And these troubles and cares that infest our lives are not altogether the ignoble things they are sometimes represented to be. They are partly ignoble, and they partly grow out of that which is noble in our nature. Let me try for a moment to group together, to analyze, to interpret these troubles—interpreting your own heart story to yourself.

Anxieties of Life.

We have been accustomed to certain kinds of food and clothing and certain kinds of comfortable and perhaps luxurious provision, and now it is threatened that this be taken from us. That we should not care so much about, but it is threatened to take these things away from those we love—the wife, the children. They have been brought up according to a certain standard, with certain habits, accustomed to certain comforts. It would not have made so much matter if they had been trained otherwise.

The Eskimo may be comfortable in his little hut, and with his fur skin, and with his adaptation to the climate, but to take one who has been living where the flowers bloom, and the birds sing, and the water ripples, and the air is fragrant, and summer is all the year round, and suddenly put him where it is winter all the year round—this is hard, and we have dreaded this for those we love. And along with this there has come perhaps into our lives the sense that our life has been thrown away. We have labored for years and built up a superstructure, and suddenly the wind has blown upon it, and it has come down. And along with this comes a certain sense of humiliation.

It is said of a man that he has "failed," and this very word "failed" carries with it a sense of humiliation. It is as though he had tried to accomplish something and all the labor of his life had gone for naught. And along with this is the anxiety that comes from a sense of responsibility for others. This manufacturer has been furnishing employment, and so bread, to a thousand men; this banker has been carrying the well being of thousands, and now when disaster threatens the banker or the manufacturer it is not he alone that is threatened, but all those that were dependent on him also, and he carries vicariously the load of many.

I think those of us who are professional men—lawyers, teachers, ministers—especially ministers, do not realize what it is to carry the burden of a thousand men on one's shoulders. There is many a man in the mercantile career today who is like the ship captain on a great ocean steamer—what he cares for is not lest he may go down, but lest his passengers, crew and those who are intrusted to his safekeeping perish. Love has its anxieties, and these are noble anxieties. And then, along with these, is the perplexity that comes from what look like conflicting duties.

Many a man stands perplexed between the consideration of mercy toward his debtors and justice toward his creditors and his family. As a man stands in a crowd and the one that is behind him says, "Don't shove so," and he replies, "My dear man, I cannot help it—somebody else is shoving me," so are the men that are pushed from behind on to their fellows in front, and whether they shall push forward or back they cannot tell. They are distraught between the problem of charity on the one side and justice and fair dealing to those that are dependent on them on the other.

The Voice of Experience.

Now, to men under this stress and trouble come the invitations of the Bible: "Come unto me, all ye that labor and are heavy laden, and I will give you rest." "Thou wilt keep him in perfect peace whose mind is staid on thee." "My peace I leave with you, my peace I give unto you—not as the world giveth, give I unto you. Let not your heart be troubled; neither let it be afraid." "Let not your heart be troubled. Ye have faith in God, have faith also in me." And these invitations are strengthened and ratified by the voice of experience.

The truth of them is testified to by many a life, witnessed to by many a soul—by Joseph, bearing himself in calmness when plunged into the dungeon in Egypt, and when lifted out of the dungeon and brought before the great Pharaoh, the king, and his court; by such a life as that of David, who, fleeing from before an army of rebels led by his own son, yet could sing, "I laid me down in peace and slept, for the Lord sustained me;" by the experience of Jeremiah, let down into the dungeon by his enemies and left there, and keeping his soul unmoved; most of all by the life of the Christ, standing calm in the midst of the turbulent mob howling for his life and carrying such a surplus of peace that he could in the very last hour, with the shadow of his death cast upon him, out of that surplus bestow it upon others.

"Let not your heart be troubled. Ye have faith in God; have faith also in Christ." If you look at this text at all carefully, you see that there is something in Christianity that there is not in theism. It is not merely faith in God that gives peace, but faith in Christ—faith in a messianic God, in a God who is in the world, in a God who is revealed and known to men, in a God who is companioning men, in a God who is Emmanuel, God with us; in a God who cares for his children and is living with them, in a God who bears their burdens on his own heart and strengthens and shapes their life. This is Christianity; Judaism also, for Judaism is only Christianity not yet ripened, and Christianity is only Judaism blossomed and bearing its fruit. But it is more than theism, more than belief that there is a God. It is belief in a companioning, a revealed, an indwelling, a redeeming, a directing, a guiding God.

The Two Sides.

You believe, in the first place, that this life is a temporal life; that all material things are temporal. You have not been living for them. They have been the mere instruments, the mere tools, the mere things by which you are preparing for something beyond. You are here at school, and these temporal things are the books and apparatus. Your life is not in them; your life lies in the beyond.

I was at Leadville a few years ago, and I found that the richest men lived in little wooden houses that were scarcely more than shanties, but I found silverware and china as fine as could be found in Chicago, if not as fine as could be found in New York or Paris. And I found the best pianos. I asked why. Men replied: "We have come to Leadville for two or three years and then go back to 'God's country,' and we are not going to put our money into houses. But we will put it into silverware and into china and into pianos that we can carry with us."

That was good sense, was it not, for the Leadville men? It would be good sense for us as well. And that is what we have been doing if we have had faith in the Christ. We have not been putting our treasure in things we must leave behind us. We have been putting it into things that we can carry with us. When you have seen misfortune—that is, what is called misfortune—come upon some other man, you have said: Well, I am sorry for him, and I am sorry for his wife, but I am glad for his boy. The danger of that boy was that he would be so coddled and cared for that he never would have any force and energy. It is a good thing he is going to be thrown upon his own resources. But does it not occur to you that it may be good for your boy? It is just as good for your boy as it was for his.

It is a great deal better to be born with an iron spade in one's hand than with a golden spoon in one's mouth, and we all know it except when our own children are concerned. If, in point of fact, what you have been caring for in all this time has been for your children not comfort, but character; if you have been wanting that they should be made strong and manly and virtuous, that they should be built up within, then you are not to be depressed and anxious because they can no longer sleep on a feather bed and no longer eat out of a golden spoon.

The Halcyon Bird.

Nor have you failed—that is, if you have had faith in Christ. It depends on what you have been building. If you have been building a fortune, and disaster has come and swept away the fortune, then you have failed; your life has been thrown away. But it is well that you have learned it now, because every life that is spent in amassing a fortune is a life thrown away, and the sooner a man finds it out the better. You have not been living for that; you have been living for something higher and better; you have had faith in him who came to build for eternity, and you with him have been building for eternity, and even the failures that have overtaken you, and the disasters that have come upon your work, they are a part of God's design.

There was an old Greek fable that there was a bird called the halcyon that built its nest of twigs by the seashore, and the sea dashing upon it and tossing it up and down would break away all that was imperfect in this nest, and then the bird would go and rebuild again that which had been broken, and all the rest would be strengthened by the beating of the waves, and then when the nest was finished the bird would launch it out upon the sea, and then in the breeding time, while the little birds were coming, the sea would be calm. You and I have been building our nests, and the storm takes them and shakes them, and that which is not built for eternity is broken down, and it is well that it is broken down, and we find where our lives are weak.

When the great Brooklyn bridge was being built, every strand of wire was tested. If it had not been, some time or other that bridge would have come down, for bad wire would have been in it. The strands were tested one by one. Thank God, if the storm has come into your life and some of the single strands that you are putting into your life have been broken, it is better to find it out now than to find it by and by. I have said that life is a college.

There is at Oxford university one college which I believe the boys in derision call the Pool of Bethesda, because it is a place where the lame, the halt and the blind do gather, and there is Balliol college, which no man can pass if he is not studying for honors. There is the one college that has no tests that are severe; there is the other college in which there are continual and severe tests. Which one do you want your boy to graduate from? The life that tries a man is the life to be thankful for.

Living In the Future.

You could bear the present, however. As yet you are not hungry or cold, and your wife and children are not hungry or cold, but you fear for the future. It is astonishing how far off men can see that proverbial wolf. They hear him not merely at the door, but a hundred miles away, when he is not coming to the door at all. But you believe that God is your guide and guardian. You do not believe that the future is ruled by chance. No; you have faith in a king of love who is your shepherd; you have faith that he has guided you all the way thus far, and that he will guide you in all the future.

Listen again. If you could listen aright, what you would hear at the door would not be the baying of a wolf, but the song of an angel, and that which seems to you disaster you would find to be the Christ coming to try and test, that he may make you. Ruskin I think it is who says, "Foresight—yes, but not foresorrow!" There is a great difference between living in the future and planning for it. Planning for it is the way to guard against worry. But do not live in the future. Some men build castles in the air and live in them, but I think more men and women build inquisitions in the air and are tortured in them.

It was a long time ago that a poet wrote, "I once was young, and now am old, yet never have I seen the righteous forsaken, nor his seed begging bread," and it was a later and more divine prophet who said, "Seek ye first the kingdom of God, and all these things shall be added unto you." I believe they are both true. I do not believe that if a man does really consecrate himself to God's service, seeks God's kingdom, gives himself to God's glory—I do not believe either he or his will suffer starvation. He may go without cake, but he won't go without bread. But if he does it is no great matter.

We sing here this morning, "Thy cross before to guide me." We like to think of the cross as leading us, but when the real cross guides, when the voice of Christ says: "You shall share my poverty with me. I knew not where to lay my head. You shall not know where to lay your head. I went from village to village and with no other dependence than God. Do you follow me there?" we like to sing about it better than we like to do it. But it is a glorious thing to be called into the battle by such a voice as that of Christ, and take up the cross that Christ bore, and bear the burdens that Christ carried in the Christ spirit.

Faith In Christ.

But perhaps your anxieties are those that have grown out of love. You say, I could let money go—I do not care much for that, and I could let it go so far as my friends and children are concerned—that is not important. But sickness is coming through the community, and the veiled and mystic figure that we call death is standing on your doorstep, and you have been waiting, listening and wondering if he is going to knock, for when he knocks we must admit him. Your heart has sunk within you, and you have felt a fear lest some of the light of your home should go out from you. Are there any of us who do not know that experience?

Do you remember that beautiful picture of Watts, "Love and Death," love pressed back upon the roses that are climbing over the cottage door, and death, not bitter or wrathful, but irresistible, pressing in upon love and upon the cottage door, and you know that in a moment the door will be opened, and love will be vanquished, and death will be triumphant? Beautiful picture, but it is not true! It is not love that wants to keep death away; no, no! When death takes my loved one, if I have this faith in Christ, death takes all the burden off from him and leaves me to bear his burdens as well as my own, and if I love I shall be thankful in my tears.

This veiled figure is no death's head, with hourglass and scythe. It is the Christ coming that he may take the child, the wife, the mother, the friend, out from the burden, out from the sorrow of life. And when the hour does come, and you look upon the form of the one that you loved, if you have that faith in Christ that you think you have, you see the resurrection, not the death. You see the heavenly form rising, and the voice is borne back into your ears, and glory comes sounding in your heart, and in all your tears and loneliness and sorrow you are thankful that your loved one is raised from the dead, the battle ended, the victory won.

The Peace of God.

He leaveth his peace with his disciples. There is no other peace that can serve us. We cannot have the peace if we are living our own life, striving for our own will, seeking to walk in our own way, but if in very truth we have faith in him; if we believe that he is a God that has come into the world; if we believe that he is companioning us, redeeming us, that God rules the world, that all material things are simply the instruments preparing us for another world, that our failures here are the secret and the starting point of a grander success hereafter; if we are willing to leave the past in his hands because we cannot alter it, and the future because we cannot control it, and live simply in the present moment, do our duty here and now—we may walk as he walked in the midst of the tempest and go over the sea, and the sea shall not engulf us, and the tempest shall not destroy us. God grant that you who stand more in the tempest of life than I do, and who know more of its struggles and trials, from which in large measure the minister is so blessedly relieved—God grant that you may see glimpses of the eternal world.

Another Woman Preacher.

Mrs. Amelia A. Frost, recently ordained as a preacher in the Congregational church in Massachusetts at Littleton, adds one more to the lengthening list of women in the pulpit. Up to within a comparatively recent time Paul's injunction against the prominence of women in the church was rarely disobeyed, but the success in the pulpit of late years of Miss Kalloch in Chicago, Mrs. Patterson in Boston, Mrs. Stetson in New York, Miss Anna H. Shaw in New York, Massachusetts and Philadelphia has shown that women may be peculiarly fitted to be religious teachers.—Boston Letter.

Nevada's Traveling Stones.

Seven of the famous "traveling stones" of Nevada were recently displayed in a Denver hotel. When placed on a table, within two or three feet of each other, they commenced approaching until they all met at a common center. A single stone having been removed four feet from the other six, which were left in a cluster, returned to the bunch. Taken to a distance of five feet, it remained motionless.—Denver Letter.

Saved and Lost.

"I hear Smith has got married to a southern lady."

"Yes. He went south to save his lungs and lost his heart."—Boston Woman's Journal.

How the Ostrich Hatches Her Eggs.

The ostrich is said in fable not to brood over her eggs, but to hatch them by the rays of light and warmth from her eyes. Both birds are employed, for if the gaze is suspended for only one moment the eggs are addled.

How to Broil Veal or Pork.

Veal and pork must be broiled slowly and for a long time. There should not be a trace of pink in the fibers when the meat is done. The chops should not be cut more than half an inch thick. They will be well done with 12 minutes' cooking.

How to Prevent the Rusting of Screws.

Before using dip them in melted tallow or raw linseed oil. This will also prepare them to be drawn easily.

How to Make Mutton Broth.

Prepare by cutting the mutton into thin slices; add cold salted water in the proportion of a quart of water to a pound of meat. Let it simmer an hour and a half; then boil half an hour, strain through a cloth and season to taste. Crackers or stale bread cut into squares or browned in the oven may be served with beef or mutton broth.

77.
77, Dr. Humphrey's new Specific for Grip, is meeting with a phenomenal sale. A sure cure, almost infallible, curing 90 cases out of 100. For sale by all druggists.

SALT-RHEUM; FLESH CRACKED OPEN AND BLED!
Miss Lottie Clark, *River Falls, Pierce County, Wisconsin*, writes:
"It gives me pleasure to express my faith in the virtue of Dr. Pierce's Golden Medical Discovery. Having suffered for three years from salt-rheum, and after having been unsuccessfully treated by a good physician, I began the use of the 'Discovery.' The humor was in my hands. I was obliged to keep a covering on them for months at a time, changing the covering morning and night. The stinging, burning and itching sensation would be so intense that at times it seemed as if I would go crazy. When I bent the fingers, the flesh would crack open and bleed. It is impossible for me to describe the intense pain and suffering which I endured night and day. After taking six bottles of the 'Discovery' I was entirely cured.
I cannot praise Dr. Pierce's Golden Medical Discovery enough." Sold by Dealers.

MISS CLARK.

HIS LIFE OR MINE.

I acted as a sheriff in California during its most lawless period and had occasionally to bring some bad characters to justice. A number of them were hung, and others escaped unhung, carrying with them a vivid memory of my features and swearing death to me at sight.

After leaving California I went into Texas. I had been off to the western part of the state on business and was returning home in the saddle, when I reached a stream that was crossed by means of a ferry. The boat was on the opposite side and by the faint light of the moon, which was behind the clouds, I distinguished the signal trumpet hanging on the broken branch of an oak. This I blew with a will, and hearing the answer of the ferryman I led my horse to the brink of the river and waited with some impatience the moment when I should see the silent ferryboat move from the opposite shore. I shouted at last: "Come, hurry up! I am behind time now."

At last the boat moved into the stream, and I could hear the mutterings of the ferryman, which sounded like those of a sullen bull. Ere long the punt—for it was nothing else—grated on the sand, and after getting my horse in as best I could I followed and settled down on an empty powder keg, which was the only seat I could find.

As seen in the dim light, the countenance of the ferryman was not prepossessing. The nose appeared to be broken, and one eye was gone. Then the jaws were heavy, and a grizzly mustache, which he constantly bitting, lent a most determined expression to his face.

The revelation of his countenance warned me that there was work between us before we reached the shore. It was the face of Dick Thurston, whom I arrested in California and whose father was hung for murder committed under such aggravated circumstances that we strung him up before there could be any possibility of escape. Dick broke jail—not a difficult performance in those days—and swore to shoot me at sight whenever or wherever he might chance to meet me.

Here he was at last, and there was I. Had I been the ferryman, and he the passenger, I think my first sensation would have been different, but as it was he was at home in the punt, and I assumed the appearance of the aggressor. I was not expecting to meet this desperado in such a place and under just such circumstances and was taken entirely off my guard. My opinion was that he failed to recognize me at first, thinking, perhaps, that I was still acting as sheriff in California, but now he knew whom he had on board, and that he would attempt to carry out his threat I had no doubt.

Now, here was the way I was situated. My revolver was in my breast coatpocket, and it would require time to get it ready for service. A moment under such circumstances is an hour, and I saw that any precipitate motion on my part, revealing to him my discovery and my intention, would draw his fire before I could even unbutton my coat, for I well knew that he had a revolver ready at hand, as such characters always have, either to shoot a victim or resist an arrest.

I say that I shuddered when the face was revealed by the moonlight. This did not last long, and I thought best to show no feeling, but to appear to be perfectly unconcerned. So I turned my eyes down to the river and remarked carelessly:

"A fine night. S'pose you've been in these parts long enough to know all the nooks and corners?"

"Yes, and all the contemptible scoundrels that cross here too."

This was hitting pretty close, but I remained imperturbable.

"Ah! So you nab a few of 'em now and then?"

I turned sharply on him when I said this, and as I did so managed to unbutton my coat with the left hand, which was on the "off side."

"You infernal neck puller, d'ye think to fool me again? I've got ye! You know me, and you'll know something more before you can say your prayers!"

I looked him calmly in the eye, which blazed fiercely in the shadow of the moon.

Those who have had to deal with such characters know that their passions betray them into a species of madness, and the only way to get time is to treat them as you would a madman. Assume an appearance of unconcern, look them steadily in the eye and calculate what you have to do to save yourself. This was my policy at the time, or I should not be here to tell you of the whole affair.

"You are a coward to kill a woman," said I, with a voice of sarcasm, and I gazed at him as if the last thought in my mind was of danger to myself.

You should have seen his eye then! It seemed fairly bursting from his head, and he was now growing blind with fury.

"You confounded body snatcher!" he yelled. "I'll show you that I can kill two women."

He glared at me with that one orb charged with the spirit of murder, and dropping the rope, which was stretched from shore to shore, and by which he was pulling the punt, he thrust his hand within his flannel shirt.

"Now, seize him!" cried I, as if addressing some one behind him.

Lost in his passion, he fell into the trap and turned his head for an instant, as if to defend himself from one of my men. He saw the trick at once, but it was too late. My pistol threw off the gleam of the moonlight—a flash and a report—and the body of the desperado pitched headlong into the river, the current carried it out of sight, and I pulled the punt ashore and continued my journey.—Exchange.

Discretion.

There are many shining qualities in the mind of man, but there is none so useful as discretion. It is this indeed that gives a value to all the rest, which sets them to work in their proper times and places and turns them to the advantage of the person who is possessed of them. Without it learning is pedantry and wit impertinence. Virtue itself looks like weakness.—Addison.

Green as Grass.

An Atchison girl was recently visiting in Cincinnati and screamed at some city thing with which she was not familiar. An impudent college boy who was near said to his companion: "Bill, have you heard that new song, 'Green Grass Growing All Around?'" This is the very latest way of intimating that any one is "green."—Atchison Globe.

The Longed For Question.

Mr. Caller—Miss Antique, I have been wanting to ask you something for some time.

Miss Antique (blushing)—You—you may ask it.

Mr. Caller—My mother wants to know if you are not the Isabel Antique she used to go to school with.—Truth.

The marvelous success of Hood's Sarsaparilla is based upon the corner stone of absolute merit. Take Hood's throughout the spring months.

PAIN KILLER
Will cure a cold before it settles or after it settles. The right time to take it is when you feel the cold coming on.
Prepared only by
Perry Davis & Son,
Providence, R. I.

BOSTON THEATRES.

Hollis Street Theatre.

The beautiful and talented American actress, Miss Marlowe, begins her second week on Monday evening, April 2. The repertoire is announced as follows: Monday and Tuesday, April 2 and 3, "The Hunchback;" Wednesday and Thursday, April 4 and 5, "Much Ado About Nothing;" Friday, April 6, and Saturday matinee, April 7, "As You Like It," and Saturday evening, April 7, "Ingomar." As an interpreter of the [illegible] heroines in classic and standard comedy, of [illegible] in its essential [illegible], [illegible] wayward fancies, but [illegible] devotion, Julia Marlowe now stands in the estimation of the highest critical authority of this country with few rivals. Miss Marlowe's company consists of the following-named ladies and gentlemen: Misses Rose Eytinge, [illegible], Eugenia Woodward, Marie Curtis and [illegible] Wilson, and Messrs. H. A. Weaver, [illegible] Hale, Henry Jewett, Thomas Coleman, Dobson Mitchell, Wm. Bong, Frank Kendrick, Frederick Murphy, Edwin Howard, J. M. Francoeur and J. R. Amory.

Park Theatre.

It is needless to say that there will be no change of bill at the Park for the week beginning April 2d. Donna Lucia is still there with her funmaking proclivities, and there she will remain for an indefinite period. And why should she not remain, since the public shows no disposition to part company with her. She is as brisk and entertaining now as she was months ago, and her crowds of admirers are just as desirous of being entertained by her. Without doubt "Charley's Aunt" has been one of the most remarkable successes which the stage has known in years. The fortune made out of it in America alone has been extraordinary, and it must be borne in mind that thus far only Boston and New York have seen it on this side of the water. Although seats are selling three weeks in advance, it must be borne in mind that the popular little old lady must eventually leave us, and therefore all those intending to pay their respects to her, should see at once to procuring seats for either an evening performance or a Wednesday or Saturday matinee. Be sure and look for "the cat" when you go.

Boston Theatre.

The second and last week of Hoyt's "A Temperance Town," begins on Monday evening, April 2. Bostonians like these homely, rural plays, with characters whose exact duplicates can be found in any New England town, and "A Temperance Town" is so true to life, so natural in its scenes and incidents, that it went straight to their hearts. It is a satire of the most satirical kind, written for a purpose beyond that of simply amusing the public. Everyone is familiar with its story, which is a temperance lesson with a moral. The company which presented it when it was here before was one of the best that could be given the task of performing it, and it is pleasant to note that it is almost intact. George Richards will still be seen as the town drunkard, Eugene Canfield, as the bad boy, Richard Dillon, as the minister, George Ober as the oldest inhabitant and the judge, W. H. Currie, as the young man from Boston, and Joseph Frankau, as the druggist. A new face will be that of Miss Anne [illegible], a lovely young woman, who is an excellent actress as well. She will play the part of Ruth.

Boston Museum.

Hallen and Hart begin the second and last week of the presentation of their bright play, "The Idea," on Monday evening, April 2. Freshness, novelty, sparkle and agreeable, [illegible] characterize with pleasant [illegible] the entertainments given under the name of Hallen and Hart, which are now much sought after and generally an excellent [illegible] all concerned with laughing [illegible]. [illegible] to have added considerable in the way of bright and fetching ingredients to the [illegible] dish which was served so attractively [illegible]. They have always had the wit and [illegible] to surround themselves with the most accomplished specialty artists to be found. The company includes the names of a number of specialists who have found the highest critical and popular esteem. First comes J. Aldrich Libbey, of ballad fame; Theo. Al Wilson, the funny German, who is to rise to the dignity of a star next season under Manager Pitou; Larry Dooley, [illegible] fame; Chralse V. Lawlor of variety [illegible] Margaret LaMar, Fannie [illegible], Carrie DeMarr, W. S. Francis, Florence [illegible]brook, Edith Murray, Jennie Crovell and Charles Kettler are among the others of individual value. Seabrooke in "Talisman" comes on April 9.

Columbia Theatre.

On Monday evening, April 2, "Africa," the new burlesque, comes to the Columbia. It would seem impossible to crowd into any one performance a greater number of [illegible] elements of amusement than is contained in George Thatcher's new musical [illegible]. There is a clever and entertaining story, bright and witty dialogue, tinkling [illegible] music, graceful dances, bits of [illegible], elaborate scenery, gorgeous costumes, vivacious and pretty women, the best of funny comedians, a multitude of laughs contributed by a clever company of over 40 members. In the cast are: John A. Coleman, (McNally's Old High Hat), John C. Rice, (Late of "Knotty Affair"), Chas. H. Hopper, (Late of Casino, N. Y.), Ad. Ryman, M. W. [illegible], Thos. Lewis, E. C. Jobson, Miss Hilda Hollins, (English Queen of Song), Miss Sally Cohen, (Late of a "Knotty Affair"), Miss Helen Byron, Miss Henrietta Byron, (Talented Sisters), Miss Grace Hamilton, Miss Bessie Parkes, Miss Cecile Lorain, and a chorus of 25 well trained voices. On Sunday evening, April 1, popular Henry B. Harris, the assistant manager, will have his annual benefit, with a great bill.

Grand Opera House.

On Monday evening, April 2, the Grand Opera House patrons will turn out en masse to see Joseph Arthur's popular play, "The Still Alarm." Those superb fire horses are still a feature in the play, and those panes of glass are smashed in the same realistic way, while the hero thrills the audience as he rescues the heroine from the burning building. "The Still Alarm" is a natural play of today and everybody feels that the incidents depicted are real ones. There are some very funny scenes, some stirring situations, and some grand sentiments in the piece. The fire station scene always interests everybody, and the house goes wild with excitement when Jack Manley makes his heroic exit from the house at the end of act second. Mr. S. Haskins still plays the part of Jack Manley as finely as ever, and the other members, whose names we append, are all very clever in their respective roles. Lida McMillen, as Elinore Fordham, W. F. Doyle, as John Bird, Harry C. Clarke, Neil O'Brien, James B. Watkins, Lillian Burnham, Mrs. Selden Irwin, Wm. Nestor, Frank Noble, Edward Wendell and Chas. Bryde. The Grand Opera House Stock Company return on April 9, when they will present their new play, "The Diplomat."

Bowdoin Square Theatre.

On Monday evening, April 2nd., Lit and Davis's sumptuous production of the big scenic success, "The Stowaway," will come to Manager Atkinson's popular West End play house. This play has an intensely interesting story, and the adventures of the hero, from his starting as a "stowaway," in his heroic rescuing of the heroine, holds the undivided attention of the audience. There are four great stage pictures, which should be especially mentioned, "London by Moonlight," the "Champion Villa," "[illegible] Close," and "The Yacht in mid-ocean." This is the piece which has the real "reformed burglars," Spike Hennessy and Kid McCoy, in the cast, and they perform their great act of blowing open a safe at every performance. The players taking the various parts are all well-known, as will be seen by perusing the following cast from Inglis: Charles Etherington, Wm. Lee, Percy [illegible], Jules Kuse, Dicky Dials, Jos. Mitchell, Paul Inglis, H. D. Byers, Job Hickey, R. J. Moye, Sandy Prowse, Frank [illegible], Edward Johnson, Walter J. Moore, [illegible], Libby Kirke, Althea Dale, [illegible], Florence Etherington, Alfa Perry. Bowdoin patrons should bear in mind the Wednesday and Saturday matinees. "The Silver King" is the next attraction.

Dean's Rheumatic Pills absolutely cure Rheumatism and Neuralgia. Entirely vegetable. Safe.

All Broken Down.

Is it not sad to see so many young men every day of whom this can be said? Young man, take my advice. Stop all indiscretions which you have practiced, keep good hours, retire early, and build up your shattered system by using Sulphur Bitters, which will cure you.—Old Physician.

WEYMOUTH GAZETTE,

CITIZEN,

—AND—

EAST WEYMOUTH NEWS

CONSOLIDATED SEPTEMBER 27, 1890.

PUBLISHED EVERY FRIDAY BY THE

WEYMOUTH & BRAINTREE PUBLISH'G CO

(INCORPORATED)

P. O. ADDRESS, WEYMOUTH, MASS.

—:0:—

TERMS:—{ $2.50 per Year. $2.00 if paid in advance.

Advertisements inserted at the usual rates.

—:0:—

Managers and Editors:

A. W. BLANCHARD. M. E. HAWES

TELEPHONE 225-2.

Correspondence and items of news are solicited from all readers of the Gazette. Every one knows of some interesting facts or happenings that others would like to read about.

While we have an efficient corps of regular contributors, there is much of interest that in the nature of things, they cannot get. Let your interest in your local paper and pride in your town lead you to aid in making the Gazette more bright and newsy

Friday, March 30, 1894.

A prominent democrat of this vicinity, in an interview this week, uttered the following interesting statements: "There is practically but one party in the country now, the Republican party. The Democratic party has proved faithless to its pledges and has shown a terrible incapacity to govern. The policy of the party is dictated by the South, and northern interests are sacrificed to the same spirit as was manifested just before the war. If there should be an election now, I believe that not a single northern state would go democratic, and next November is sure to see a republican House elected. I have always voted the democratic ticket, but I could not vote with that party now. There ought to be a new party. The Democracy is dead. Cleveland means well, but he has made some sad mistakes in this term and seems to have lost his powers to some extent. Yet I believe no one will welcome a democratic defeat next fall and the election of a republican House any more heartily than he. It is a pretty safe prediction to say that not a democratic congressman will be elected from the North outside of the few very strongly democratic city districts. The people have had enough of democracy for a life time." Could we publish the name of the gentleman above quoted it would add great weight to the sentiments expressed. He has been an ardent democrat and his change of sentiment is not that of a disappointed office seeker. He evidently spoke from deep and sad conviction.

Entertainment and Sale.

The entertainment and sale of the Merry-go-Rounds was held at Clapp's hall Wednesday afternoon and evening and was a most successful affair. The hall was filled to overflowing and was very handsomely decorated. The different tables presented a very handsome appearance and were well patronized.

The apron table was in charge of Mrs. Emily Thayer.

Mrs. John Childs had charge of the ice cream table and Mrs. Hosea Farrar presided over the fancy goods table.

The candy table was in charge of Mrs. Aiden Richards and the quilt table was presided over by Mrs. Michael Hart. The cake table was in charge of Mrs. George F. Lord, while Mrs. Agnes Baldwin had charge of the pound table.

The evening's entertainment consisted of solos by Mrs. Eva Baker and Miss Angie Gutterson, humorous selections and dances by Mr. Daniel Haley, and harmonica solos by Mr. Warren Nadell. Mr. John Gutterson was accompanist.

Mr. Henry Binney presided at the piano during Mr. Haley's performance.

A very pretty feature of the entertainment not down on the programme was duets by Mr. Nadell's two little children, Ruth and Percy. Rev. A. B. Hudson was expected to take part but at the last moment was unavoidably detained.

A handsome rug presented to the ladies by Hose Co. No. 3, was won by George E. Bicknell, there being 804 shot in the bottle he guessing the nearest, 804; and the oil painting presented by Miss Alberta Pray was won by Miss Alida Harlow, who guessed the exact number of beans and corn in a bottle, 402.

The ladies are highly elated over the result of the sale which was even more successful than they had expected, and a neat sum will be realized for their fund. A great deal of credit is due the president, Mrs. Charles E. Bicknell, and the other ladies who have worked unceasingly for the success of the affair.

Joy Inexpressible

Another Boy's Life Saved

Health Blighted by Scrofula and Hip Disease

Perfect Cure, Happiness and Health Given by Hood's Sarsaparilla.

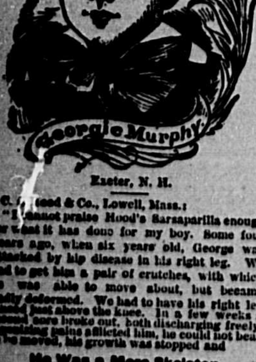

George Murphy

Exeter, N. H.

"C. I. Hood & Co., Lowell, Mass.:

"I cannot praise Hood's Sarsaparilla enough for what it has done for my boy. Some four years ago, when six years old, George was attacked by hip disease in his right leg. We had to get him a pair of crutches, with which he was able to move about, but became badly deformed. We had to have his right leg lanced just above the knee. In a few weeks a second sore broke out, both discharging freely. Abscess pains afflicted him, he could not bear to be moved, his growth was stopped and

He Was a Mere Skeleton.

He had no appetite, and it was hard work to make him eat enough to keep him alive. A few weeks later we had his hip lanced, and following this five other eruptions broke out, making eight running sores in all. We did all we could for him, but he grew weaker every day, although we had three of the best physicians. As a last resort we were prevailed upon by relatives who had taken Hood's Sarsaparilla with beneficial results to give the medicine a trial. We got one bottle about the first of March, 1892, and he had taken the medicine only a few days when his appetite began to improve. When he had taken one bottle he could move about a little with his crutches, which he had not been able to use for the previous three months. We continued faithfully with Hood's Sarsaparilla, and in 6 months he was

Able to Be Dressed

and go about the house without the crutches. He has now taken Hood's Sarsaparilla regularly for eighteen months, and for the past six months has been without the crutches, which he has outgrown by several inches. The sores have all healed with the exception of one which is rapidly closing, only the scars and an occasional limp remaining as reminders of his suffering.

Hood's Sarsaparilla Cures

Hood's Sarsaparilla in his case has truly done wonders, and he is daily gaining in flesh and good color. He runs about and plays as lively as any child. We feel an inexpressible joy at his recovery [illegible] to health, and we [illegible] town of Hood's [illegible]. GEORGE W. MURPHY, Exeter, New Hampshire.

Hood's Pills are prompt and efficient, yet easy in action. Sold by all druggists. 25c.

Y. M. S. C.'s Sixth.

The sixth annual concert and ball of the Young Men's Social Club of East Weymouth, which was given in Odd Fellows Opera House last Monday night, demonstrated the fact that this popular club knows how to arrange and carry out an affair of this kind in a first class manner in all of its details.

The president, T. F. Eagan, is to be congratulated on the success which crowned his efforts, in which he was ably seconded by the following committee of arrangements: J. W. Slattery, J. F. McCarthy, J. A. Knox, J. F. Fennell, M. F. Greaney, M. W. Lynch, E. J. McGrath, T. F. Slattery, W. E. Fennell, P. F. Hughes, E. F. Powers, D. J. Slattery, J. J. White, C. J. McMorrow, Jr., William Cross, J. F. Lynch, E. E. Fogarty, W. E. Curtin, J. C. Ashton, T. F. Hyland, M. Kilory, W. H. McCarthy, P. J. Fennell and F. E. Hardy.

From the time the doors were open the reception committee, J. F. Fennell, J. F. O'Connor, T. F. Slattery, E. F. Fogarty, M. W. Lynch, E. S. Maguire, W. H. McCarthy, F. F. Hyland, P. F. Hughes and E. F. Powers, were kept busy receiving and caring for the patrons of their enterprise, of whom there were about four hundred.

The concert was by the Maritana Opera Company, which gave Flotow's opera "Martha," with the following talent: Miss Lucille Mae Shepard, Miss Edith MacGregor, Lon F. Brine, H. L. Cornell, J. C. Bartlett and Myron Clark. The story of "Martha," as told in song, is full of interest and was made doubly so by the fine manner in which the parts were rendered, notably so the solos of Miss Shepard and Mr. Bartlett.

Between the scenes the audience was highly entertained with selections by Coughlan's orchestra of Brockton, the cornet solo of Milo Burke being received with special favor and winning for that young and rising artist well merited applause.

The opera was long but no one was tired of it, save those whose feet were impatient to join in the mazy dance which was to follow.

To remove settees and chairs from a room packed with people is no easy task, but in an incredibly short time as much space as was possible was made, the aforementioned orchestra was in position on the stage and the grand march began, led by T. F. Eagan and Miss McHugh of Woburn, who was elegantly attired in black silk with white lace trimmings and corsage bouquet of beautiful roses, followed by the assistant floor directors J. W. Slattery and J. F. Fennell; also the aids, C. H. Smith, J. D. McCarthy, J. J. White, J. J. Hanley, P. J. Fennell, M. A. Walsh, J. C. Ashton, J. A. Knox, M. Killoury, W. Cunniff, W. J. Heffernan, T. F. Smith and M. J. Lynch accompanied by ladies, and fifty other couples.

The company, as viewed from the stage, presented a very fine appearance, but the march suffered for want of room, especially when the column formed in eights. The order of dances embraced a pleasing variety and continued until another rosy morn tipped the hills with gold and the sixth annual concert and ball of the Young Men's Social Club of East Weymouth is recorded as one of the best ever given by the club.

The vice-president, J. W. Slattery, was accompanied by Miss Lizzie Stack, of Weymouth, who wore a becoming golden brown bengaline with pale blue ribbon trimmings; Miss Davison was attired in yellow crepe with black velvet trimmings; Miss Sullivan, white silk tastefully trimmed with violets; Miss Egan, light blue silk and chiffon; Miss Boyle, lavender gauze; Miss Havey, red silk; Miss Clara Boyle, black silk and lace; Miss Cuneen, white silk and lace; Miss Varbeau, black silk and lace.

Weymouth Roads.

The Weymouth Agricultural society will hold a Farmers' Institute meeting in Engine Hall, East Weymouth, tonight.

The subject for discussion will be Weymouth roads, and able speakers who have made the science of road building a study, will be present.

The committee of fifteen appointed at the town meeting to purchase stone crushers and rollers, are expected to be present and the meeting no doubt be productive of good to the roads of the town.

The Fall River Line Steamers will resume Sunday trips April 1st.

Church Notices.

Under this heading the pastors of *all* the churches are cordially invited to make such announcements of services, etc., as they may wish. We only stipulate that such notices to be inserted shall reach us at the least, on Thursday of each week—the day before publication.

METHODIST EPISCOPAL CHURCH. (East Braintree.) Rev. A. Field, pastor. Preaching at 10.30 a. m. Sunday-school at 12 m. Evening service at 7 p. m. All are cordially invited.

TRINITY CHURCH, (Weymouth) Rev. William Hyde, rector. Easter service with sermon and Holy Communion next Sunday at 10.30 a. m. Sunday-school at 12.15. Service with sermon at Union chapel, Gardner street, South Hingham, at 2.30 p. m.

UNION CONGREGATIONAL CHURCH (Weymouth and Braintree).—Rev W. H. Alexander, pastor. Morning service at 10.30. Sunday-school at 12 m. Y. P. S. C. E. at 6.45 p.m. Preaching service, at 7.30 p. m., subject "Black Winged Angels."

FIRST BAPTIST CHURCH (Weymouth) Wesley L. Smith, pastor. Sunday-school at 1 p.m. Preaching by the pastor, reception of new members and Lord's supper at 2.30 p. m. Y. P. S. C. E. at 5.45 p. m. Preaching by Rev. W. W. Hackett, singing by a large chorus, also by a male quartette at 7 p. m., in the auditorium. All are cordially invited.

FIRST UNIVERSALIST CHURCH (Weymouth) Rev. I. D. Morrison, pastor. Preaching next Sunday at 10.30 a. m., by Mr. Petrie of Tufts College. Sunday-school at 12 m. Y. P. C. U. at 6.30 p.m.

UNIVERSALIST CHURCH (North Weymouth) Rev. I. D. Morrison, pastor. Sunday-school at 1.15 p. m.; preaching next Sunday at 2.30 p. m. by Mr. Petrie of Tufts College. There will be no Communion service. Y. P. C. U. at 7 p. m.

CHURCH OF THE SACRED HEART (Weymouth)—Rev. J. J. Murphy, pastor. Mass at 9.00 and 10.30 a. m. alternately. Sunday-school 2.30 p. m.

OLD NORTH CHURCH (Weymouth Heights.) Rev. Robert R. Kendall, pastor. Morning service at 10.30. Sunday-school at 12 m. Y. P. S. C. E at 6.30 p. m. All cordially invited to attend all these services.

PILGRIM CONGREGATIONAL CHURCH (North Weymouth).—Rev. Allan B. Hudson, pastor. Sabbath-school with pastor's Bible class at 10.30 a. m. Preaching by the pastor at 2.30 p. m. Evening service at 7 p. m. All strangers will be warmly welcomed.

METHODIST EPISCOPAL CHURCH (East Weymouth), Rev. J. H. McDonald, pastor. Preaching at 10.30 a. m. Sunday-school at 12 m.; Epworth League, 6.00 p.m.. Evening service at 7.00 p. m.

UNITARIAN CHURCH (East Weymouth.)—Rev. J. W. Day, temporarily in charge. Sunday-school at 1.30 p.m. Preaching at 3 p. m.

CHURCH OF IMMACULATE CONCEPTION (East Weymouth)—Rev. Fr. Begley, pastor. High Mass at 10.30 a. m.; Sunday-school at 2.30 p. m.; Vespers 7.45 p. m.

TEMPERANCE HALL, (East Weymouth)—Gospel Temperance meeting at 5.30 p. m.

CONGREGATIONAL CHURCH (East Weymouth).—Rev. Daniel Evans, pastor. Preaching at 10.30 a. m. Sunday-school at 12 m.; Y. P. S. C. E. at 6.00 p. m.; social service at 7.00 p. m.

PORTER M. E. CHURCH (Lovell's Corner) Rev. W. H. Butler, pastor. Sunday-school at 12.45 p. m.; preaching service at 2 p. m. Junior League, 5.15 p.m.; Senior at 6.00 p.m.; evening service at 7.00.

CHURCH OF CHRIST, UNIVERSALIST (South Weymouth)—Rev. L. W. Atwood, pastor. Morning service at 10.30; Sunday-school 12 m.; Junior Y. P. C. U. at 4 p. m.; Senior Y. P. C. U. at 7 p. m., to which all are cordially invited.

OLD SOUTH CHURCH (South Weymouth) Rev. H. C. Alvord, pastor. Public worship at 10.30; Sunday-school at 11.45; Junior S. C. E. at 3.30; Y. P. S. C. E. at 6.15; evening gospel service at 7.00. All cordially invited.

CHURCH OF ST. FRANCIS XAVIER (South Weymouth)—Rev. J. J. Murphy, pastor. Mass at 9.00 and 10.30 a. m. alternately.

UNION CONGREGATIONAL CHURCH, (South Weymouth.) Rev. Judson Van Clancy, pastor. Preaching at 10.30 a. m. Sunday-school immediately after morning service. Y. P. S. C. E., 6 p. m.; evening service 7 p. m.

REAL MERIT is the characteristic of Hood's Sarsaparilla. It cures even after other preparations fail. Get Hood's and ONLY HOOD'S.

THE PEOPLE'S COLUMN.

The column under this title will be given to the people for a free discussion of any and all subjects. The management of the paper distinctly disclaim any responsibility for the opinions here expressed.

WEYMOUTH, March 23.

The muse visited my residence today, and when he had taken his departure, I found the following verses tucked under the corner of the door mat. Evidently his intention was to ask me to obtain its insertion in some paper, so I send it to the Gazette. Old time democrats will appreciate the sentiment, the eleventh-hour men will recognize its truth, while the republicans will echo where, in answer to the question in the last line.

Yours,
W. W. BURKE.

WHERE IS THAT PARTY NOW? BY A LIFE LONG DEMOCRAT.

Democracy's banner is trailed in the mud,
And the party gains no new recruit;
The lucious fat plum which it thought that it had,
Is nothing but rank Dead Sea fruit.

When continued defeats kept the party in trim,
With victories scattered and few;
The party stood up for a principle then,
While its members were earnest and true.

But when success crowned its efforts again,
And victory came with a rush,
The scrabble for office in victory's train,
Made honest old Democrats blush.

With decreasing numbers and ranks thinning out,
The party breaks up in a row;
False prophets arising; the true put to rout;—
But where is that old party now?

Weymouth Centre, March 3 1894.

MR. EDITOR.

March meeting, that good old New England method of electing town officers, and purifying the political atmosphere of the town, is about over, the general interest manifested, together into the almost unlimited discussion and sharp criticisms of men and measures, have had a most salutary effect, and coupled with the particeally new board in whom the people in general seem to have great confidence, cannot fail to prove of great benefit to our good old town. Such a radical change cannot fairly be attributed to the party lines drawn for the first time. Yet there must be a cause and to my mind it is quite evident that the spirit of reform manifested at the fall election is still progressing, and I am confident will continue to progress until the unterrified few ever steadfast to principle, with the welfare of Weymouth ever foremost, clear the ship of that unholy crew who for their own selfish end would swamp the ship of state, upset customs of years standing, and leave naught but desolation in their path. The good work is begun, let us therefore, who desire to be ruled by honest men, continue the good work until purity of heart, clearness of conscience, and a firm determination to do and dare, in the face of all opposition, be the principal guide by which all our officers may see the way to effectively carry out the wishes of the whole people.

Mr. Editor, a new club of semi-political nature has lately been formed in East Weymouth, it is known as the Young Men's Democratic Club of Weymouth. Although quite young, yet not an infant, for it has already earned the right to be recognized as a factor, its voice has been heard at the annual and adjourned town meetings, always in defense of the weak, co-operating with the strong whenever they are in the right, only opposed to wrong in whatever form it may be clothed ever and always.

The objects of the club as set forth in its constitution are simple and commendable, in national affairs, purely democratic; in affairs of state, not bound so strongly by party lines, yet leaning of course, as the name implies, to democracy; but in town affairs, we pledge ourselves to sink self, petty jealousies, party lines, and every thing of a nature to reflect on our town, and to work wholly and solely for the good of our little municipality and home rule. We pledge ourselves, to favor only such measures, or vote for only such candidates, as without regard to party, will best conduce to the welfare of the whole community.

I will have a few words to say concerning certain votes cast, and measures postponed, or passed, in a short time.

Yours,
C. J. MCMORROW.

School Committee.

The school committee held its regular meeting March 13th. Dr. W. A. Drake was balloted for unanimously for chairman but declined to serve another year in that capacity. In the absence of Messrs. Thomas and Flint, the matter of organization was laid on the table and adjournment was made. Agreeably to this adjournment the committee met at the Bicknell schoolhouse, Tuesday evening. Messrs. Drake, Cushing, Hawes, Flint and Thomas being present. Dr. Drake again received a unanimous ballot for chairman, and at the urgent request of the committee, accepted.

The committees appointed by the chairman are the same as last year, and Superintendent Norcross is secretary of the board.

Bates—McFawn.

Willard H. Bates was married to Miss Ida McFawn Wednesday evening, at the residence of the bride's sister, Mrs. John Q. Hunt, Weymouth.

The ceremony was strictly private, only the host and hostess witnessing the marriage which was performed by Rev. Wesley Smith.

Mr. and Mrs. Bates will make their future home with the bride's mother at East Weymouth. The young couple were the recipients of a number of useful and pretty gifts among which were the following:

Ash chamber set from Abraham Bates, French clock, Everett Bates and family; one dozen silver spoons, Geo. W. Howard; sugar shell, and butter knife, Miss A. M. Thayer: pair of fine shoes, T. J. Evans; sugar spoon and butter knife, a friend; cash, Mrs. Margaret McFawn; also a handsome oak reclining chair with elegant plush trimmings and a berry spoon from a number of friends.

Dynamite Explodes While Being Thawed Out.—Two Men Badly Injured.

About 10 o'clock Tuesday morning the residents in the vicinity of Orient Heights were considerably startled by a loud explosion which occurred on the premises of the new school-house in a shanty where the tools are kept. James McFadden, a stone workman, was in the shanty warming a dynamite cartridge in warm water preparatory to blasting, when the dynamite was exploded, blowing the shanty into pieces. McFadden's left leg was badly shattered and it is feared that he may lose his eyesight. James Nolan of Boston, aged nineteen, who had just started in to work that morning and was in the building at the time, was badly bruised about the legs and had one hand badly cut. Contractor McNeil and two other workmen were just leaving the building at the time of the explosion. Mr. McNeil escaped injury, but the other two men received slight cuts on the legs. Physicians ordered McFadden and Nolan to the Quincy City hospital. The explosion was heard a great distance and many buildings were shaken by the shock.

Jurors.

At a meeting of the selectmen on Monday, A. B. Binney and J. Clarence Howe were drawn as jurors to serve at the term of the superior Criminal court which will be held at Dedham in April.

MARCH, APRIL, MAY.

March, April and May are the arches of a bridge which bind the season of ice to that of roses. Therefore the spring is a trying time for the average person. The system at this season of the year simply needs cleansing; remove the impurities from the blood, cure that growing trouble, constipation, and you will be able to battle with the coming seasons in perfect health. Dr. David Kennedy's Favorite Remedy, more than any other medicine will do this for you. It will purify and dissolve the excess of uric acid in the blood, dispel that worn out feeling, make you sleep and eat well. It is prescribed by physicians everywhere for just this purpose. Druggists sell it, $1 a bottle.

East Weymouth Briefs.

—H. F. Bicknell passed the three score years and ten of his existence on Monday and enters upon another decade of life with the health and vigor of most men of forty.

—The Junior Templars of Honor will hold a bow party in Mechanics hall next Monday night and a full attendance of the Juniors and lady friends is expected.

—The wrapper factory of F. E. Hobart is beginning to have a lively appearance and a fine class of goods is being turned out; silks are taking the place of cheaper fabrics.

—H. H. Hale, the contractor, has just returned from a six weeks' visit to England and Wales and says that outside of some of the larger cities in America, the people know but little of the hard times as compared to the old country; there the people are actually walking on their uppers and in many instances the uppers are nearly gone; semi-bare feet, tattered clothes and emaciated forms are the rule rather than the exception.

—The Columbian club held an interesting meeting Monday night. George W. Baker read a fine paper entitled "Town Division or City Government." The paper was full of statistics and statements which would be of interest to the people of Weymouth. The topic for debate was, "How can the great question of the unemployed in our country be best met." The debate was opened by J. C. Fraser and W. H. Pratt and many suggestions made of municipal and other help.

—Easter Sunday was observed at the Congregational church with services of more than usual interest. The church was finely decorated with lilies, ferns and other plants and the order of services was an organ voluntary, "Elevation," Haydn; "Praise God," choir and congregation; solo and chorus, "Now is Christ Risen," Nichol, solo by Miss Florence Bates; duo, "Arise shine for thy light is come," Gilbert, rendered by Mrs. G. W. Baker and Mrs. J. Frank Drew; scripture reading and prayer followed by organ response; duet and quartett, "The Magdaline," Warren, rendered by Mrs. Baker, Mrs. Drew, Mr. Emerson and Mr. Bailey; Te Deum in B minor, Buck; the solos in this were sustained by Mrs. B. S. Lovell, Mrs. Drew and Mr. Bailey. The sermon was by the pastor, Rev. Daniel Evans, who took for his theme "Life and Immortality," and in which the large audience took a deep interest. The services concluded with an improvised organ postlude by the organist R. F. Raymond. Much due credit is given the chorister, T. H. Emerson, for the manner in which the choir of twenty-five voices was handled.

—The following is the list of officers elected by the Y. P. S. C. E. connected with the Congregational church: President, Martha J. Hawes; vice-president, Fred W. Raymond; corresponding secretary, Addie M. Canterbury; secretary and treasurer, Fannie B. Dunbar; chairman of the lookout committee, A. Lillian McGregor; of prayer meeting committee, Charles A. Randall; of social committee, Fred W. Raymond; of calling committee, Mrs. C. D. Canterbury; of music committee, Joseph E. Sampson; of missionary committee, Grace W. Mitchell; of junior committee, Miss Mary L. Tucker.

—Mackenzie Garrison, of Boston, offers a prize to the comrade receiving the most votes. The money received by the sale of votes is to be used for the purpose of decorating the graves of departed comrades. E. E. Fahey, the popular captain of Z. L. Bicknell Hose Co., No. 2, is a member of the garrison. Boom him, boys, and on May 10th let him be the proud possessor of the prize, which is a beautiful fountain and aquarium; tickets can be procured of any member of the company.

—Rev. Mr. Stiles, a returned Missionary from India, gave a very interesting talk in the vestry of the M. E. church, Tuesday night, on the habits and condition of the people who inhabit "India's Coral Strand."

—Next Sunday is the last of the present conference year and the last of the present appointment of Rev. J. H. McDonald at the M. E. Church. The South Eastern New England Conference will be held in Brockton next week when the new appointments will be made.

—The premises of John Sullivan on Washburn street, were raided Saturday night, by officers Richards, Garey and Fay. After a vigorous search the officers discovered the hiding place of the contraband liquor. In a space under the floor in the front room were found thirty-four bottles of lager beer. A piece of the flooring about a foot square had been cut out to form the trap, for this cache. The officers' attention was first attracted to the place by the fact that the carpet was not tacked down in the corner where the trap was located. In Quincy court, Monday, Sullivan was fined $50 and sentenced to three months' imprisonment. He appealed and furnished bail.

—William Allen is building a house on High street.

—Fred Loring has moved into the Frank Lovell house on High street.

—John K. Carroll, an old resident, died Saturday, of pneumonia, aged 63 years. He was formerly a puddler, but of late had worked for the town.

—The local branch of the Womans' Foreign Missionary society observed the silver anniversary at the residence of the president, Mrs. Bela French, this afternoon.

—The family of Elisha J. Stoddard are to move back from Brockton and will occupy their home place on Grant street.

—The Easter music at the church of the Immaculate Conception was very excellent. St. Clair's Mass in G. was sung by the choir. Rev. Fr. Driscol celebrated the Mass and delivered the sermon. In the evening Fr. Driscoll sang Vespers and Fr. Begley explained the mysteries of the Rosary and gave a very fine discourse on the Feast itself. The altar was beautifully decorated with lights and flowers and over the tabernacle was a dove bearing in its beak, a large cross "Easter Greeting."

—The Y. P. S. C. E. of the Congregational church held a very pleasant Longfellow sociable Wednesday evening. Supper was served at 7 o'clock which was followed by the following interesting programme: Song, "The Day is done," Lewis B. Canterbury; Life of Longfellow, M. J. Hawes; Song, "The Arrow and the Song," Berta Raymond; readings, "Robert of Sicily," Grace W. Mitchell, and "Sandalphon," Mary L. Tucker. Interspersed with the other numbers of the programme were quotations selected by Lillian McGregor and Elizabeth W. Canterbury and read by the members present.

—Mrs. Francis Hutchins is quite ill with erysipelas.

—The flour ad. of Humphrey Bros., found in another column of this paper, is worthy the attention of all housekeepers.

—The interior of the Unitarian church presented a beautiful appearance last Sunday with its Easter floral decorations. An unusually large audience assembled in the afternoon to listen to the sermon by the acting pastor, Rev. J. W. Day, and the music which had been specially prepared for the occasion and were rewarded by a fine discourse appropriate to the day, and the following musical selections which were well rendered: Quartette, Shout ye high heavens! by H. M. Dow; solo, "O, blissful morn," by C. Florini; quartette, Rejoice, the Lord is risen, by Webb.

—Gilman C. Fisher, now Superintendent of schools in Pautucket, R. I. was visiting the schools in this place on Monday.

—Z. L. Bicknell, for the committee on stone crusher, and a number of citizens visited Cohasset last Monday to witness the rock blasting of Mr. Beal. From 800 to 1000 tons of rock were shattered into fragments by a single blast, which was effected through the simultaneous explosion of forty-three charges of dynamite placed in as many different holes varying from four to fifteen feet in depth.

—Wednesday night was a harvest night for burglars in this place. The largest haul which has been made in town by that fraternity was effected at the residence of Mrs. Leavitt Bates. When the family got up on Thursday morning they discovered the house had been raided by means of an entrance made by turning a key which was left in the door; on investigation it was discovered that diamond earrings, diamond rings and pins, seal-skin sacques, and silver were missing, to the amount of $1000 or more. The same night entrance was effected into the residence of Mrs. J. H. Clapp on Lake street and the lower part of the house ransacked, but the family take extra precaution against being burglarized and no booty was obtained.

—Last Sunday saw the largest congregation at the M. E. church, which has gathered there within the past year. The church was finely decorated for the Easter service. Rev. J. H. McDonald, the pastor, delivered an able sermon taking for his text "If a man die shall he live again?" The music was in charge of W. H. Pratt, and was as follows: "Hallelujah, Christ is Risen;" "The Bells are Ringing Joyfully," Oliver; "Chime, Chime, Merrily Chime," Oliver; carol, "Let the Merry Church Bells Ring," Howard; anthem, "Babylon," Watson.

—W. F. Sylvester is fitting up a sales and reception room which will be a great addition to his bicycle emporium.

—H. F. Bates leaves next week for California and will be absent about three weeks. The main object of the trip is to attend the meeting of the National Ticket Agents' association.

—The "Mrs. Jarley's Wax Work" entertainment, which was to have been given in the M. E. church vestry two weeks ago, but was postponed, was presented to a large audience at that place Wednesday night. The subjects were well represented and the committee managing the affair, Mrs. J. H. McDonald, Misses M. Abbie Rogers, Jennie W. Rice and Emma Bates, are to be congratulated on the success both artistically and financially. The flute solo of Edwin Ford afforded a pleasing variety to the entertainment.

—At the annual meeting of the Lovell Cycle club held Wednesday evening, the following officers were elected: Harry P. Lovell, president; Fred H. Pratt, vice-president; C. E. Briggs, secretary and treasurer; F. B. Wilder, captain; H. C. Saunders, first lieut.; Wallace Pratt, bugler; Benjamin Hayward, color bearer; W. F. Sylvester, reporter; H. C. Saunders, W. Orcutt, W. F. Sylvester, committee.

—Mrs. James M. Dunbar has been on the sick list this week, but is now recovering.

—The W. C. T. U. will meet with Mrs. Briggs, Grand street, next Wednesday afternoon.

—South Shore Commandery Knight Templars will observe Ascension Day by holding service in the M. E. church on the evening of that day, May 3. Rev. J. H. McDonald will deliver the address and special music will be arranged for the occasion.

Freak of Nature.

Judge Samuel Sewall in his diary relates the following incident:

Feb. 15, 1681-2. Some time in the Court's sitting there is a child born near the North meeting house, Boston, which hath no tongue at all, or the tongue grown fast to the roof of the mouth, one finger too much on one hand and one too little on the other and the heels right opposite to one another, the toes standing to the right and left outward.

Fruit culture is more profitable to the farmer now than his other crops. Brown Bros. Co., the most extensive nursery house in the U. S., have a vacancy in this section. Write them at Rochester, N. Y., for their terms. 50 9

IVORY

IVORY

SOAP

99 44/100 % PURE

FOR CLOTHES.

THE PROCTER & GAMBLE CO. CIN'TI.

TUFTS LIBRARY.

NOTE:—The books will be ready for delivery on the Saturday following the issue of the Gazette containing the list.

NEW BOOKS RECEIVED.

Brown, H. F. Venice, an historical sketch of the republic. *Maps and plan.*	633.25
Chateaubriand, R.F.A. *Vicomte de.* Atala. (World Classic.)	431.126
Curtis, G. W. Orations and addresses, ed. by C. E. Norton. Vols. 1, 2.	137.35
Dawson, J. W. Some salient points in the science of the earth.	731.88
Doyle, A. C. Memoirs of Sherlock Holmes.	417.73
Farquhar, H. D. The grammar of photo-engraving. *Illust.*	724.127
•Fletcher, W. I. *and* Bowker, R. R., *eds.* Annual literary index, 1893.	
Harraden, Beatrice. Ships that pass in the night.	431.128
•Hazell's Annual, 1894; a cyclopædia record of men and topics of the day. *Maps.*	
Hepworth, G. H. Hiram Golf's religion; or, The Shoemaker by the grace of God.	413.116
Hickson, S. J. The fauna of the deep sea. *Illust.* (Modern Science series.)	734.95
Holmes, O. W. Jerrold, W., Oliver Wendell Holmes. *Portrait.*	212.92
James, Henry. Essays in London and elsewhere.	122.39
Essays on Lowell, Ibsen, Browning, Mrs. Humphry Ward, Frances Anne Kemble, Pierre Loti, etc.	
Le Fanu, W. R. Seventy years of Irish life, being anecdotes and reminiscences.	912.81
Leslie, Emma. For France and freedom, a tale of the French Revolution.	435.173
Marthold, Jules de. History of a bear-skin. *Illust.*	434.115
Moxon, P. S. The aim of life. Plain talks to young men and women.	814.43
Roberts, Margaret. Stephanie's children.	333.101
Shakespeare, Wm. Tales from Shakespeare by Charles and Mary Lamb with a continuation by H. S. Morris. 4 v. *Illust.*	821.55
Stables, Gordon. Westward with Columbus.	515.107
Stanley, A. P. Prothero, R. E. *and* Bradley, G. G. Life and correspondence of Arthur Penrhyn Stanley. 2 v. *Illust.*	217.86
Turnbull, Mrs. Lawrence. Val-Maria, a romance of the time of Napoleon I.	435.156
•Thomas, Joseph. Universal pronouncing dictionary of biography and mythology, *New edition.*	
Waters, *Mrs.* C. E. (Clement,) The Queen of the Adriatic; or, Venice, mediæval and modern. *Illust.*	226.77
A most interesting description of Venice, beautifully illustrated.	
Winsor, Justin. Cartier to Frontenac. Geographical discovery in the interior of North America in its historical relations, 1534-1700. *Illust. Maps.*	614.90

C. A. BLANCHARD, Librarian.

March 30, 1894.

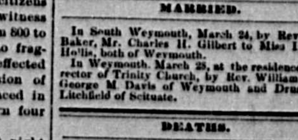

MARRIED.

In South Weymouth, March 24, by Rev. Jacob Baker, Mr. Charles H. Gilbert to Miss Imogene Hollis, both of Weymouth.

In Weymouth, March 28, at the residence of the rector of Trinity Church, by Rev. William Hyde, George M. Davis of Weymouth and Drusilla F. Litchfield of Scituate.

DEATHS.

In Weymouth, March 27, Mary Ellen, wife of Walter A. Rowell, aged 19 years, 4 months, 7 days.

THE STRONG POINT about the cures by Hood's Sarsaparilla is that they are permanent. They start from the solid foundation—Pure Blood.

North High Notes.

Rumors are afloat that Union church cannot be secured for the graduating exercises this year. Should this prove to be the case, every effort will probably be made to have the graduation go to East Weymouth.

Miss Anna M. Hamilton, who received the Gazette theatre tickets, accompanied by Miss Humphrey, attended Julia Marlowe's performance last Tuesday at the Hollis street.

Mr. Russell, and probably the other teachers, expect to attend one of the performances of the Latin play, "Phormo," to be given by Harvard men at Sanders' theatre, on or about April 19.

Davis—Litchfield.

Mr. George Milton Davis son of Mr. and Mrs. Geo. R. Davis and Miss Drusilla Frances Litchfield of Scituate were married Wednesday evening by Rev. William Hyde.

A reception was held at the residence of Mr. and Mrs. Geo. R. Davis on Washington street immediately after the ceremony, and there was present a large number of relatives and friends of the couple from the different parts of this town, Boston, Brockton, Abington, Quincy, Whitman, Scituate, Hingham and other places.

The happy couple were the recipents of many handsome and costly gifts. They will reside on Bryant's Avenue, this place.

McKeever Benefit.

The committee on the grand testimonial report excellent success, great interest by everybody and a splendid time in progress. The guests and speakers were announced last week.

The talent will be Thomas F. Clifford, baritone; Miss Minnie Van Buren, soprano; Miss Mae E. Daly, contralto; M. T. Callahan, humorist; Milo Burke, corneter; Fred Lane, clarionetist; Arthur M. Raymond, accompanist.

A grand street parade in East Weymouth by the three local divisions and invited guests with a band will be a feature of the occasion.

A four-page advertising sheet will be issued soon to boom the event and all the local dealers will aid the object by inserting their cards. Watch for it. It will be printed at this office.

VISCOL

SOFTENS, PRESERVES, AND WATERPROOFS SHOES, BOOTS, HARNESS, *and all other leather goods, and* makes them wear at least 3 times longer

IT MAKES BELTS GRIP the pulleys and protects them against steam and water.

IT PREVENTS THE GLAZING of razor strops, and makes them put a keen edge on a razor.

GOOD AGENTS WANTED.

Leather keeps soft forever if well saturated with Viscol

Sold by shoe dealers, harness makers, grocers &c., in cans, 25c., 1 pint, 37½c., 4 pints, $1.00; cheaper by the dozen and in 5 gallon cans. Viscol Factory, 1st St., East Cambridge, Mass.

VISCOL

Chase & Sanborn's

"SEAL BRAND" COFFEE

Served Exclusively to the Over Twenty-One Million People admitted to World's Fair Grounds

Universally accepted as the Leading Fine Coffee of the World

If you can find a grocer in New England that does not sell "Seal Brand" Coffee, and will send the information to us, we will send you 50 half-tone views of the World's Fair free.

Chase & Sanborn, Boston, Mass.

THE EAST WEYMOUTH Savings Bank.

President, - - - Z. L. BICKNELL
Vice-Presidents, { N. D. Canterbury, J. A. Cushing.
Clerk and Treasurer, John A. Raymond

BOARD OF INVESTMENTS:

Z. L. BICKNELL, C. H. PRATT
N. D. CANTERBURY, H. F. BICKNELL
JOSEPH A. CUSHING, EDMUND G. BATES
JOHN W. BATES.

BANK HOURS DAILY,
From 2 to 5 P. M.
Saturday, from 2 to 6 P. M.

Money received on or before the fifteenth of January, April, July and October, will go on interest from the first of the quarter.

Bradley's Fertilizers,

FOR LAWN,

GARDEN,

—AND—

FARM.

THE BEST.

A. J. RICHARDS & SONS,
WEYMOUTH, MASS.

DO YOU KNOW THAT

A. K. BATES'

IS HEADQUARTERS FOR

Kerosene Stoves

And all the fixtures that go with them.

Tin, Copper and Iron Ware always on hand.

Special Attention Paid to Job Work.

NEW LINE OF

Cook Stoves and Ranges,

Oval Fire Boxes a Specialty.

—AT—

Lowest Prices.

LINCOLN SQUARE, WEYMOUTH

12 % FULL PAID STOCK

ONLY $100,000 WORTH AT PAR.

ABSOLUTE SAFETY GUARANTEED.

Money refunded at any time; largest building and loan association in the East; assets $1,400,000; $100,000 deposited with Banking Department. Send at once for full particulars. GRANITE STATE PROVIDENT ASS'N, 38 Park Row, New York. 51-2

American, Scotch and Swedish GRANITES.

Monuments, Head-stones and Tablets.

—A— LARGE STOCK —OF— FINE DESIGNS.

American and Italian MARBLE.

A better selection can be made from my Stock than from photographs, as I have a *Large Stock to select from,* and work selected from this Stock Can be Lettered and Set Up Before Decoration Day. I employ no agents, consequently can quote the

LOWEST PRICES FOR FIRST-CLASS WORK.

☞ *PLEASE EXAMINE THIS STOCK BEFORE PURCHASING ELSEWHERE.*

Shop and Warerooms near Weymouth Depot, East Braintree.

JOHN KELLEY, - - P. O. Address, Weymouth, Mass. g r 30 10

WANTS, FOR SALE, etc. TO LET.

(Four lines or less under this head, only 25 cents each insertion; each extra line 10c. Count eight words to a line.)

FARM TO LET. In North Weymouth house, barn, 10 acres land; cut 10 or 12 tons hay; ½ acre in rhubarb; near good market for vegetables. etc. Apply to H. T. BICKNELL, North Weymouth. 51 1t

FOR SALE CHEAP. Lady's Hartford bicycle, cushion tires. Apply to MARY E. HUNT, Sterling street. 51 1t

FOR SALE. A baby carriage. Apply to B. F. JOHNSON, Weymouth. 51 tf

FOR SALE. A double house with stable, fruit, etc; also a farm, good buildings; a nice place for poultry. If you want to buy or sell real estate, apply to A. E. VINING, South Weymouth. 51 1t

FOR SALE. A nice cottage of six rooms, furnace, hot and cold water and bath; location first class within three minutes walk of 3 churches, schools, 2 stores and the club. Apply to A. E. VINING, South Weymouth. 51 1t

FOR SALE. Two two-story houses in North Weymouth, overlooking all the bay inside of Nantasket. Also one French-roof cottage, beautifully located near said houses. They are near post-office, telephone office, churches, schools, stores and electric railway; fare to Boston 14 cents; all the houses are in excellent condition, and are supplied with town water. Also two extra house lots; terms easy. Apply to E. S. BEALS. 51 tf

FOR SALE. Cottage house at Rose Cliff North Weymouth. Apply to L. V. TIRRELL, South Weymouth, Mass. 48-51

FOR SALE. A fine family horse, black mare, sound, kind and seven years old; good roader; can be seen at H. JONES', 54 Howard street, Quincy Neck. 50-51

FOR SALE. At a bargain, a Singer bicycle cushion tire, in good order, and a Crandall type writer. CHAS. T. CRANE, Weymouth. g r 50-51

FOR SALE. A desirable two-story house, barn and half acre of land on Torrey's lane. This property is known as the Mrs. E. Carter estate and will be sold low. Apply to GEORGE W. WHITE. 17 tf

FOR SALE. Three good milch cows. Inquire of JOHN H. THOMPSON, High street, East Weymouth. 50 tf

FOR SALE. A good furniture wagon. Call at the paint shop of E. ROWLAND, Broad street, East Weymouth. 50 tf

LOST. Friday, March 23, a coon cat, tiger color; the finder will be rewarded by returning the same to SCOTT'S Barber Shop, East Weymouth. 51 1t

LOST. In going from Weymouth to Somerville last Wednesday, a lady's gold watch and chain, Waltham movement. The finder will be suitably rewarded by returning the same to FRED H. DOW, Weymouth.

LOST. A St. Bernard dog, 4 white feet and white face, one year old, fairly large, collar inscribed "R. P. Johnson, 164 Tremont street, Boston"; was lost in Quincy. Finder will be rewarded by returning same to MRS. R. P. JOHNSON, North Weymouth, Mass. 51 1t

TO LET. Tenement over store of Bates & Orcutt on Broad street; 7 rooms. Apply to H. F. BATES, Washington street, Weymouth. 51 1t

TO LET. On Phillips street, cottage house of six rooms, with small stable. Apply to W. K. BAKER. 51 tf

TO LET. Four tenement flats in Blanchard block at South Weymouth on the corner of Main and Park streets. Write or apply to JOSEPH CUMMINGS, Nash post office, South Weymouth, Mass. 50-1

WANTED. A competent girl for general housework. Inquire of MRS. PETER W. FRENCH, Commercial street, East Weymouth.

South Shore Co-operative Bank.

The shareholders of the South Shore Co-operative Bank are notified to meet at Royal Arcanum Hall, Monday Evening, April 2, at 7.30 o'clock for the purpose of nominating officers for the ensuing year. Also the regular meeting of the Board of Directors. About $6,000 will be sold to the highest bidders.

FRANCIS AMBLER, President.
CHAS. G. SHEPPARD, Sec'y-Treas.

Just Received

Vick's Flower Seeds

—AND—

Tuberose Bulbs.

Plant Sweet Peas Now.

C. A. RICE & CO.

Farming Tools

Poultry Netting.

GLASS.

Shoemaker's Supplies.

Electric Bells.

CUTLERY.

Carpet Sweepers.

WALL PAPER.

Paints.

BAKER'S

Hardware Co.

LOOK AT

THIS.

For Everything New in the

Millinery World

—GO TO—

MRS. L. WOOD,
GARDNER'S BLOCK, JACKSON SQUARE,
EAST WEYMOUTH.

HATS, FLOWERS, LACE, RIBBONS, and all the Novelties of the season.

Weymouth Market.

—A FULL SUPPLY OF—

Turkeys and Chickens, Lamb, Legs of Mutton, Choice Cuts of Veal and Beef, all of the best quality.

VEGETABLES—Spinach, Asparagus, Dandelions, Radish and Lettuce, Bermuda Onions,

GROCERY DEPARTMENT—We are the selling Agents of Jones' Superlative Flour, Bridal Veil and Washburn & Crosby Extra, all first class.

Clover Leaf Creamery Butter and Dirigo Cream in Jars.

J. C. WORSTER & CO.
Washington Square, Weymouth.

Our Easter Offering.

New Maple Sugar and Syrup just arrived.

Choice Turkeys and Chickens.

Sugar Cured Hams.

E. W. HUNT,
Groceries and Provisions.

HARD TIMES.

Still Harder in Case of Fire if You are Not Insured.

NOW IS THE TIME TO PROCURE A POLICY.

WHY?

Because at a very small expense you can protect your home against loss by fire.

A. S. JORDAN & CO.,
EDWARD T. JORDAN.

Regular Office Hours from 7 A. M. to 8 P. M. Close Saturdays at 2 P. M.

Always Some One to wait on Customers During Office Hours.

Telephone Connection.

Washington Street, Weymouth. 60 State Street, Boston

If you desire insurance, drop us a postal card, and we will call.

We are in all parts of Weymouth and Braintree twice a week.

B. F. PAINE,
—DEALER IN—

Boots, Shoes and Rubbers,

Hats, Caps, and Gent's Furnishing Goods.

Give us a call and we will try and give you a Good Bargain.

Agent for the Back Bay Custom Laundry.

Weymouth Mass. 37tf

C. THOMPSON,

12 WASHINGTON STREET, WEYMOUTH.

The Jeweler.

Your House Wanted

TO SELL,
TO RENT,
TO MORTGAGE,
TO INSURE.

A. W. BLANCHARD,
WEYMOUTH, MASS.,

Offers his facilities for conducting your Real Estate Business promptly and economically.

To List your Estate, fill out blank below and return.

Property ....
Location .... *Street* .... *No* ....
Feet Land .... *No. Rooms* .... *Taxed Value* ....
Price (if for sale) .... *Terms* ....
Rent (if for rent) .... *Length of Lease* ....
Mortgage (if loan desired) .... *Rate* ....
Insurance (if insurance desired) .... *Time* ....
Owner ....
Address ....

Send all extra particulars possible.

from a package of Ivorine Washing Powder and mail it to us with 7 (2-cent) stamps [...] 14 cents. We warrant these spoons [...] best nickel silver, extra plated with pure si[lver] [...] sight also for ice-cream or egg spoons, and [...] did service for years. 6 spoons in [...] box for 6 Doves and P. O. order for [...]

THE J. B. WILLIAMS CO. (Premium Depart[ment])

PRAY BECOME ACQUAINTED,

Mrs. Consumer, with the Domestic Wrapper. You will find in the Domestic, a true friend—one who will always take pride in your appearance. And you, Mrs. Consumer, will soon be numbered among the long list of admiring friends, who ever and always emphatically declare, that for fit, workmanship, and fine appearance, nothing approaches

..THE..

Domestic Wrapper.

WATCHES!

Watches!!

WATCHES!!!

Have [...]

TINKHAM, THE SOUTH WE[YMOUTH] [...]

Is selling for $2.50 and is fully warranted?

Neckware for Ea[ster]

Spring Styles in Stiff Hats.

Men's Unlaundered Sh[irts]

THE MOST STYLISH LADIES' SH[OES]

—AT—

Charles T. Foster's

"'NUFF S[AID]"

BROCKTON STEAM LAUN[DRY]

ASK FOR THE COLUMBIAN SEAM[...]

FLOUR. FLOU[R]

We invoiced last week a car of

GEO. TILESTON & CO.'S FAM[ILY] [...]

direct from the mills of which we are th[e] [...]

We deliver this Flour in Barrels [...] Eighth Barrel Bags, at prices which it w[...]

CALL FOR A SA[MPLE]

HUMPHREY [BROS.]

MADISON STREET,

The Best or [...]

IS THE MOTTO AT

H. F. BICKN[ELL'S]

AND JUST AT PRESENT [...]

New and Choic[e]

TEAS

HAVE COME TO THE FRONT [...]

CALL AND SAMPL[E]

COMMERCIAL SQUARE.

BATES & HU[...]

DEALERS IN

Choice and Fan[cy] [...]

FLOUR OF ALL [...]

Select Teas, Pure Coffee and Spices [...] best Dairies, Foreign and Domestic Fru[its] [...] Variety.

PURE DIRGO CREAM FR[...]

BEST OF OYSTERS a[...]

Corner BROAD AND MIDDLE STS., [...]

NOW IS THE TIME TO TAKE Spr[...]

We carry a full line.

Call and see our $2.00 Calf Whole Vamp Shoes fo[r] [...] Shoes in Lace and Button. We sell a prime Lady's [...] who intend to plant come and look at Our

HOULTON ROSE AND HEBRO[N] [...]

JOHN A. CON[...]

LAKE STREET.

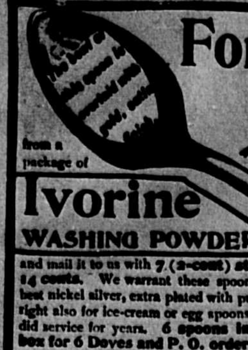

For Your Child

We offer this beautiful (Rose Pattern)

Child's Spoon

A Perfect Gem.

from a package of

Ivorine
WASHING POWDER

as a PREMIUM to any one who will cut out the Trademark, the PICTURE OF A DOVE;

and mail it to us with 7 (2-cent) stamps, 14 cents. We warrant these spoons made of best nickel silver, extra plated with pure silver. Just right also for ice-cream or egg spoons, and will do splendid service for years. 6 spoons in neat plush-lined box for 6 Doves and P. O. order for 80c. Address

THE J. B. WILLIAMS CO. (Premium Department), Glastonbury, Conn.

PRAY BECOME ACQUAINTED,

Mrs. Consumer, with the Domestic Wrapper. You will find in the Domestic, a true friend—one who will always take pride in your appearance. And you, Mrs. Consumer, will soon be numbered among the long list of admiring friends, who ever and always emphatically declare, that for fit, workmanship, and fine appearance, nothing approaches

..THE..
Domestic Wrapper.

For Sale by

E. C. BATES,

Dry Goods,

Gents' Furnishings,

Small Wares,

Boots and Shoes.

48 Broad Street,
East Weymouth.

WATCHES!

Watches!!

WATCHES!!!

Have you seen the stem-winding and stem-setting WATCHE that

TINKHAM, THE SOUTH WEYMOUTH JEWELER,

Is selling for $2.50 and is fully warranted?

Neckware for Easter.

Spring Styles in Stiff Hats.

Men's Unlaundered Short Bosom Shirts, 50 Cents.

THE MOST STYLISH LADIES' SHOES TO BE FOUND

—AT—

Charles T. Foster's, Columbian Square, SOUTH WEYMOUTH.

"'NUFF SAID."

BROCKTON STEAM LAUNDRY.

ASK FOR THE COLUMBIAN SEAMLESS SHOES FOR BOYS.

FLOUR. FLOUR. FLOUR.

We invoiced last week a car of

GEO. TILESTON & CO.'S FAMOUS PATENT FLOUR,

direct from the mills of which we are the acting agents,

We deliver this Flour in Barrels, Half Barrels, Quarter and Eighth Barrel Bags, at prices which it will pay you to investigate.

CALL FOR A SAMPLE.

HUMPHREY BROS.,

MADISON STREET, EAST WEYMOUTH.

51-11

The Best or Nothing

IS THE MOTTO AT

H. F. BICKNELL'S,

AND JUST AT PRESENT A

New and Choice Line of

TEAS

HAVE COME TO THE FRONT.

CALL AND SAMPLE THEM.

COMMERCIAL SQUARE. EAST WEYMOUTH.

BATES & HUMPHREY,

DEALERS IN

Choice and Fancy Groceries,

FLOUR OF ALL GRADES.

Select Teas, Pure Coffee and Spices, Butter and Cheese from the best Dairies, Foreign and Domestic Fruits, Canned Goods of Every Variety.

PURE DIRGO CREAM FRESH EVERY DAY.

BEST OF OYSTERS always on hand.

Corner BROAD AND MIDDLE STS., WEYMOUTH CENTRE

NOW IS THE TIME TO TAKE **Spring Medicines.**

We carry a full line. Also Dr. Dam's Remedies.

Call and see our $2.00 Calf Whole Vamp Shoes for Men. Boys, Children and Misses Shoes in Lace and Button. We sell a prime Lady's Button Boot for $1.50. To those who intend to plant come and look at Our

HOULTON ROSE AND HEBRON SEED POTATOES.

JOHN A. CONNELL,

LAKE STREET, EAST WEYMOUTH.

South Weymouth Items.

—Mr. E. Howard Belcher, who is engaged as salesman in one of the largest carpet stores in Boston, Thomas O'Callahan's, would be pleased to see any of his friends at that store who are in need of first class carpets and furnishings.

—Reserved seat tickets in the balcony and also dancing tickets for the High school re-union to be held in the Opera house this evening, may be procured at the box office after seven o'clock. The governor and staff, twelve in number, will arrive on a special train which leaves Boston at 6.55 p. m., and will be entertained at the rooms of the Norfolk Cycle club. The concert will begin at eight o'clock sharp.

—The recent entertainment given by the ladies of the Union church in aid of the infant class of the Sabbath school netted about $47. A handsome new book-case has been purchased and was placed in the school last Saturday. A large number of new books will be purchased and placed in the case as soon as possible.

—James Brown is improving his residence on Pond street by putting on a veranda and an addition at the rear of the house.

—Oliver Stackpole is building a barn near his house on Randolph street.

—E. W. Shaw is building an addition on his barn which will be used as a harness room.

—At the regular meeting of the Weymouth school committee, held last Tuesday evening, Miss Grace W. Joy was chosen to instruct the graduating classes of the North and South High schools in elocution.

—The largest number of pupils ever enrolled in the primary school at the Bates building, of which Miss Gertrude Bates is the teacher, is sixty-five, which is at the present time. At present the room is overcrowded and a number of the pupils will be moved to the unoccupied room in the Howe building.

—Henry A. Thomas attended the supper, entertainment and dance of the Phillips Literary Association at Medford last Wednesday evening and responded to the toast, the "Commonwealth."

—Grand Master Louis A. Cook was in Springfield Wednesday attending the session of the Grand Lodge held in that city.

—The Young Peoples society of the Old South church held an antiquarian social at the residence of Miss Sadie Tirrell last Tuesday evening. A large number of those present were in costume.

—The annual parish meeting of the Old South church will be held in the vestry of the church next Tuesday evening.

—Mrs. Frank Jackson celebrated her birthday last Saturday by giving a party to a number of her friends at her residence on Randolph street. There were about thirty present.

—The anniversary of Court Wessagussett, A. O. F., which will be held in Odd Fellows hall Thursday evening, April 19th, will be made an occasion that will be remembered by the members of the order. Bradford's orchestra of Abington will furnish music.

—Thomas Kelley of this village and Daniel O'Neil of Holbrook started in the shoe business in Brockton, last Monday. Their factory is that recently occupied by the W. L. Douglas Shoe Co.

—Miss Bertha Tirrell is at home for a two weeks' vacation from her school in Fairhaven, Mass.

—Miss Jessie F. Smith has been spending a few days in town with Mrs. Alfred Tirrell.

—Engineers O. Cushing and Marshall P. Sprague attended the annual concert and ball of the Abington Fire Department last Tuesday evening.

—The District Deputies Association of the I. O. O. F. of the jurisdiction of Massachusetts will tender a banquet to Grand Master Louis A. Cook in Boston next Thursday evening. Mr. J. A. Fogg is vice-president of the association this year.

—One of the employees at the factory of E. H. Stetson & Co., is a bicycler rider, a resident of one of the adjoining towns. Taking advantage of some of the pleasant weather he has been in the habit of riding to and from his work. One day, the first of the week he started, and when about half the distance, the spokes fell out of one of the wheels and he was obliged to shoulder his machine and cover the remainder of the distance on foot.

—The next meeting of the Lyceum will be held next Tuesday evening when the question to be debated is, "Resolved, That the present system of licensing the sale of intoxicating liquors in Boston is preferable to the proposed Norwegian system."

—At the last meeting of Court Wessagussett two candidates were initiated into the Order and two propositions for membership were received.

—The annual parish meeting of the Union church was held in the vestry of the church last Monday. The following officers and committee was elected: John F. Hunt, clerk; J. Burton Reed, treasurer; parish committee, Messrs. John A. Fogg, Bates Torrey and Prescott Torrey. The pews are to be free for the ensuing year. Other important business was transacted.

—Pilgrim Circle, C. of F., had a baked bean supper at Union hall last evening. A number of the members of Court Wessagussett were present.

—An interesting address was given in the Union church last Friday evening, by Dr. Emerson of Boston. The subject taken was one appropriate to the day, Good Friday.

—Walter R. Field has purchased a trotter from Boston parties. He goes by the name of Crowbait and can go in about 2.30.

—The ladies social circle of the Union church held a very pleasant social in the vestry last Wednesday evening. Supper was served at 7 o'clock to about 125. A short programme was presented in the evening which comprised solos by Mrs. J. H. Elwell, Miss Ella Clark and Miss Nettles.

—Easter was fittingly celebrated at the Union church last Sunday. The church was beautifully decorated with palms, lilies and potted plants. An appropriate sermon was preached by the pastor in the morning. Special music was rendered by the choir under the direction of Miss Annie Loud, and comprised solos and anthems written by Miss Loud. A concert was given by the members of the Sunday-school at 7 o'clock p. m. assisted by the choir.

—The Easter services were carried out at the Universalist church last Sunday. The church was decorated with nothing but green and white. The Easter sermon was preached by the pastor Rev. L. W. Atwood. Special music was furnished by the choir assisted by a tenor from South Braintree. A Sunday-school concert was given in the evening under the direction of Misses Grace W. Joy and Louie Holbrook.

—Rev. Mr. Alexander of the Union church of Weymouth will occupy the pulpit of the Old South church Sunday in exchange with Rev. Mr. Alvord.

—St Francis Xavier church was a scene of beauty last Sunday (Easter) morning. The altar was beautifully decked in green and white. Mass was conducted at 9 a. m. by Rev. Fr. Holland, and special music was rendered by the choir. Services were held in the evening at 7.30.

—Easter services were held in the Old South church last Sunday. The platform was decorated with potted plants and cut flowers, by the ladies. The pastor, Rev. H. C. Alvord, preached an appropriate sermon, and the choir made special efforts in the musical line. A concert, under the direction of Miss Sadie Tirrell, was given in the evening.

—Miss Annie Dyer, organist at the Old South church, has accepted a similar position in the Central church, Haverhill, and will begin her duties next Sunday.

—The ladies of the Universalist church gave an Easter social in their vestry last evening. Supper was served to about 100 at 6 p. m., at which each person present was presented with a little souvenir in the form of an Easter cross. The entertainment, which consisted of readings, solos and duets, was in charge of Mr. George Hollis' class. A "Tokio Tea" social will be given in the same place next Tuesday.

—A committee has been chosen to arrange for the annual May party and the date will be announced later.

—Again has the Angel of Death visited our community and taken away one of our most beloved ladies. Mrs. John A. Fogg, wife of John A. Fogg, who has been confined to the house less than a week with a stomach trouble passed away last evening. The funeral services will be held at her late residence on Torrey street, Sunday afternoon at 2 p. m.

Lovell's Corner.

—An Easter sale was held in the vestry of the Porter church Wednesday evening. The tables were decorated respectively with pink, yellow, red and green and lamps of corresponding colors were placed on each table, and the ladies dressed in harmony with their respective tables.

—The Rev. Joseph Ellison of the Greendale Baptist church, Worcester, will preach in the vestry next Thursday night.

—The Porter church was crowded Sunday night with the audience which gathered to listen to the fine Easter concert which was given on that occasion. The church was tastefully decorated and a fine programme of speaking and singing was given.

—The Epworth League hold a literary meeting in the vestry tonight.

—Much of the early farming which had been begun in this vicinity has been suspended the past week on account of the cold weather.

Superintendent of Streets.

At a special meeting of the Board of Selectmen held yesterday afternoon, Henry A. Nash was elected Superintendent of Streets.

Highest of all in Leavening Power.—Latest U. S. Gov't Report.

Royal Baking Powder

ABSOLUTELY PURE

How's This!

We offer One Hundred Dollars Reward for any case of Catarrh that connot be cured by Hall's Catarrh Cure.

F. J. CHENEY & CO., Props. Toledo, O.

We the undersigned, have known F. J. Cheney for the last 15 years, and believe him perfectly honorable in all business transactions and financially able to carry out any obligation made by their firm.

West & Truax, Wholesale Druggists, Toledo, O.

Walding, Kinnan & Marvin, Wholesale Druggists, Toledo, Ohio.

Hall's Catarrh Cure is taken internally, acting directly upon the blood and mucous surfaces of the system. Price, 75c. per bottle. Sold by all Druggists. Testimonials free.

MELLIN'S

FOR INFANTS AND INVALIDS.

TRADE MARK.

FOOD

THE ONLY PERFECT

Substitute for Mother's Milk.

Wallingford, Conn.

My boy has never been sick a day since he commenced taking Mellin's Food, nor well a moment before he took it.

J. J. REDMOND.

Charlestown, Mass.

Gentlemen:—Have been an invalid for several months and Mellin's Food is the only food I've had that I relished, and at the same time nourished and strengthened.

MRS. A. B. DAVIS.

SEND for our book, "The Care and Feeding of Infants," mailed Free to any address.

Doliber-Goodale Co., Boston, Mass.

Millinery.

We invite you to inspect our stock of Millinery Goods for Spring and Summer of 1894.

Derby & Thayer,

Rosenfeld's Block,

SOUTH WEYMOUTH.

FERTILIZERS.

I have in Stock all of the high grades of

Stockbridge, Bowker and Bradley Fertilizers.

D R Y W O O D

MAPLE AND PINE.

Prepared if wanted.

GOOD HAY.

NEW YORK, CANADA, And CLOVER Mixed.

ALL GOODS DELIVERED.

ORDERS SOLICITED,

ALVIN HOLLIS.

DEPOT SQUARE, SOUTH WEYMOUTH.

50-10

UNION Q. T.

WOOD OR STEEL RIMS. WEIGHT 25 to 30 Lbs.

CALL AND EXAMINE.

F. L. BAYLEY,

SOUTH WEYMOUTH.

Agent for Weymouth.

North Weymouth Gleanings.

—The several churches in this village observed Easter in a fitting manner, Sunday, March 25. At the Universalist church in the afternoon, Rev. I. D. Morrison preached an excellent sermon and the choir rendered some very choice music under the leadership of H. F. Nye of Quincy. The church was beautifully decorated with cut flowers and potted plants. In the evening a concert was given by the sabbath-school, which was as usual a success, and which was attended by a large number. At the Pilgrim church, Rev. A. B. Hudson delivered a very able sermon and was aided by the choir, under the baton of C. H. Newton, which rendered some excellent selections. This church also was finely decorated with flowers and plants and together with the finish of the church, made a very fine display indeed. In the evening a concert was given under the direction of C. L. Seabury and Mrs. A. J. Sidelinger and the young participants ably acquitted themselves. Music was rendered by a quartette composed of Messrs. LaForest Lincoln, A. J. Sidelinger, Miss Georgia Shaw and Mrs. William Bean.

—The Ladies connected with the Pilgrim church, gave a dramatic entertainment on Wednesday evening, in the church vestry. The popular drama entitled Our Folks, was presented by the following cast:—Captain Thompson, W. O. Collyer; Harry Thompson, W. E. Beane; Captain Sleeper, J. W. Cushing; Teddy Sleeper, Alvah Bicknell; Hiram Small, John Binney; Phil, John Cushing; Mrs. Thompson, Mrs. Ella B. Davis; Mrs. Sleeper, Mrs. W. E. Beane; Becky Sleeper, Miss Anna Clark; Hulda Prime, Mrs. Margaret Bicknell; Lilly York, Mrs. Dora Spear. This drama needs no introduction, nor do the ones who presented it. It was presented in a good manner and the parts were well taken. Ice cream and cake were sold and a snug little sum was realized.

—Miss H. W. Barnes has reopened her millinery rooms on North street, and is ready to fill all orders at reasonable prices.

—The regular meeting of the Century club, will be held April 6, in the vestry of the Pilgrim church. The subject for discussion is Resolved that in some respects the war of 1812 was on the part of the U. S. a failure. The leading disputants are Rev. A. B. Hudson and A. W. Greene. An original paper has been prepared by Mr. J. H. Pratt.

—Born to Mr and Mrs. John Q. Manuel, on Sunday, March 25, a son.

—Miss Lillian Curtis has been at home from Wellesley, the past week, on her Easter vacation.

—Miss Cora Beard returned to her school at Hubbardston, on Saturday after a vacation of several weeks.

—The friends of Mrs. F. A. Bicknell will be glad to note that she is improving.

—Mrs. Wm. T. Shaw has been confined to her house with sickness for the past week.

—Mr. R. P. Johnson is mourning the loss of a valuable St. Bernard dog which was lost while driving in Quincy. This dog is a valuble animal and there is no doubt but that Mr. Johnson would reward anyone who would return the dog to him.

—Owing to the inclement weather no doubt, many who would have appeared in new Easter costumes on Sunday felt obliged to keep them until some future date. As it was, nevertheless some new styles were noticed on the streets. And by the way, ulsters have been in order the past week among the "400" of this village.

—Mr. Horatio Torrey is about to occupy the shop of Mr. Lemuel Torrey which has been converted into a fine teenment.

—Many are the compliments which have been heard in regard to the surroundings of the Athens school, which are in very neat order.

—The Cemetery Association held their annual meeting on Friday evening in Engine hall. The following officers were elected: President, H. A. Nash; vice-president, Q. A. Burrell; treasurer, H. A. Nash; secretary, Wilmot Cleverly; trustees, Ancil Burrell, John Stoddard and F. D. Thayer.

—Mrs. Lydia Vining, one of our oldest citizens, aged 75 years, has gone to Elmira, N. Y., on a visit to her grandson.

—Mrs. Jonathan Record is visiting friends in Fall River.

—The many friends of Mr. LaForrest Lincoln were disappointed in not hearing him sing a solo on Easter Sunday.

—Mr. Jonathan Record broke one of his fingers on Monday last.

—Mrs. Frank Kenerson is improving from her late illness.

—Mr. H. F. Nye has been engaged as musical director of the Universalist church for the ensuing year.

—Mrs. Sophia Lovell celebrated her 81st birthday at the residence of her daughter at Quincy, on Wednesday, March 28.

—The affection in which the late Clara A. Swett was held by her associates of the Normal school at Bridgewater was manifested at the funeral last week. Four teachers of that institution, and sixteen members of Section K, were in attendance and brought a beautiful offering of Easter lilies.

—The Cemetery circle meets with Mrs. David Benson, Tuesday evening next, at 7 o'clock.

"For a long time I suffered with stomach and liver troubles, and could find no relief until I began to use Ayer's Pills. I took them regularly for a few months, and my health was completely restored."—D. W. Baine, New Berne, N. C.

The Engineer

Of the Wakefield, Mass., Rattan Works, C. N. Young, says: In all cases of biliousness accompanied with those terrible sick headaches, I have found no other medicine that seems to take hold and do the good that your Sulphur Bitters does. It is the best family medicine made.

STARVING TO DEATH.

Plenty to Eat but They Get no Nourishment from their Food.

Dangerous Loss of Weight—Doctors can do nothing.

There are in America perhaps 5,000,000 people who, in the midst of plenty are starving to death. Not paupers, simply people who cannot digest their food. What is to be done with them? Give them a food that is already digested—Paskola.

There is no medicine in nature's laboratory that will keep people who cannot digest their food from starving to death. There is only one thing that will do them any good:—food. If ordinary food doesn't feed them, Paskola will.

Fat people who want to get thin abstain from starch food. This, starving people, who want to get fat, should do the opposite, of course. Paskola is prepared according to this scientific fact. It is a pure starch food, artificially digested—not "pepsinated." Pepsin doesn't digest starch. The starch in Paskola is digested with the natural ferments discovered in the human saliva and prepared from other natural products.

People who are starving, show it by losing weight. Consumptives starve to death. The loss of two lungs wouldn't make a hundred pounds difference in your weight.

What must people do who are steadily losing weight? Eat starch food. But if that doesn't help? Paskola.

Full descriptive pamphlets mailed free on request. The Pre-Digested Food Co., 30 Reade St., New York.

For Sale by A. M. Bachelder & Co., Weymouth.

Weymouth Locals.

—The Union Literary circle will meet with Mrs. Frank H. Mason on Tuesday evening, April 3. The subject of the evening's programme will be Dante, and the quotations will be something concerning Florence and Italy.

—At the Union church, Easter Sunday was observed in the morning by a special service. The pastor preached an eloquent sermon upon the resurrection of Christ proving that it was real by sound and logical arguments. A choir of little children from the Sunday-school, under the leadership of Supt. Crane, sang several Easter carols by Miss Annie F. Loud, and a quartette of the children, Misses Helen Loud and Hazel Baker, and Masters Harold Wellington and Harry Tarbox rendered a selection very sweetly. There was a very large congregation. The decorations of Easter lilies and other flowers were very tastefully arranged. In the evening the usual Y. P. S. C. E. service was held and the pastor delivered an address on "Darkest England."

—At the Baptist church, the Easter services were held in the afternoon. Rev. Mr. Smith, the pastor, preached an able sermon, drawing many lessons from the day and the wonderful event it emphasizes. The church was prettily decorated with Easter lilies and other flowers and greens. The music was by a quintette composed of Miss Mann, Mrs. Wight, Miss Gutterson, Messrs. E. M. Wight and A. W. Blanchard, and the choir. Miss Gutterson also sang a solo, one of Miss Annie F. Loud's Easter carols, and two carols by the same author were sung by the choir. All was under the direction of Miss Nellie Pray, organist. At the close of the service the pastor surprised the congregation, by reading his resignation to take effect May 1st. We are informed that he has received a call elsewhere but has not get decided that he will accept.

—Miss Theresa McCue of East Braintree won the ladies gold watch which was offered by the Kickapoos for the one guessing the nearest to the number of beans in a bottle. There were 1473 and Miss McCue guessed 1472. There were a number of others who made very close guesses.

—The annual meeting of the Village Cemetery association will be held in Lincoln hall, Wednesday evening next, April 4th, for the purpose of electing officers for the ensuing year and transacting other important business.

—Charles A. Carpenter started yesterday for Texas on a business trip and will be gone four months.

—Frederick Coolidge has been granted an increase of pension.

—Mischievous boys broke out a number of panes of glass at the North High school building some time between last Friday night and Monday morning.

—The large plate glass window at Harlow's drug store which was broken by a boy throwing a stone through it, was taken out and replaced by a new one Saturday. Boston parties did the work.

—The stock of John H. Corcoran, dry goods dealer at Cambridgeport, Mass., was damaged by fire to the extent of $2,000 last Saturday evening. Mrs. Corcoran is a daughter of Mr. and Mrs. John Ford of this town.

—The regular monthly meeting of the South Shore Co-operative bank will be held at the banking rooms Monday evening.

—Thomas Fitzgerald has been re-appointed agent in this town of the Society for the Prevention of Cruelty to Children.

—The commissioners have appointed George L. Shaw deputy fish and game warden for this district. He has power to arrest all transgressors. Smelters beware.

—The Ladies Social circle of the First Universalist church held a dime party at the residence of Mr. and Mrs. John E. Hunt, Front street, last evening. There was a good attendance and a neat sum was realized.

—Superintendent of schools, Gilman C. Fisher of Pawtucket, R. I., was in town this week visiting friends.

—Alphonso D. Linton who has been in the hospital for some time with a knee trouble came home Monday and is able to get around with the use of crutches, which it is thought he will not have to use but a short time longer.

—A large number of the temperance people of this village are at Braintree today attending the Temperance convention at the Town hall called by the Mass. Total Abstinence society. All the towns in this vicinity are represented.

—A delegation from this village will attend the High School reunion at South Weymouth this evening.

—The train which leaves Boston for this place at 11.30 a. m. had a narrow escape from being derailed at the Quincy avenue crossing Wednesday noon. A large block of wood was placed between the track and planking by boys, and gateman Patrick Ahern had a very narrow escape from being struck by the engine while removing the obstacle. No doubt had the train struck the block it would have been derailed and a serious accident would have been the result. The blowing of the whistle of the engine by the engineer brought quite a number to the scene and when the train arrived at the station the engineer was white as a sheet. It is said that the block was placed there by a small boy who was told to do it by another, who, after it had been placed there told the boy he would be locked up for it. No doubt the quick work of Gateman Ahern was all that saved a disaster.

—The annual Easter entertainment and sale to be given in about three weeks at Lincoln hall by the ladies of Trinity church promises to be very excellent. The entertainment of one evening will be a musical sketch written by a gentleman in Boston for the occasion, entitled Johnny Jones among the Myths; also a comic interlude called Fun in a Restaurant. The other evening's entertainment will be a comic drama under the direction of Miss Agnes Hyde.

—Easter was a very joyous and successfull day at Trinity church. There was a large congregation in the morning. The service was a thoroughly Easter one, the muic being beieg by the choir which was highly spoken of, and the joyous lessons of the day, based on the message of the angel to the women at the sepulchre. At this service the sacrament of Infant Baptism and Holy Communion were administered, the latter being partaken of by a large number of communicants. The church and chancel looked very beautiful in decorations of pot plants and flowers, and many were specially pleased with the line of passion flowers across the pulpit. The Sunday-school service in the afternoon was well attended, the singing of the Easter carols was good and the rector made an address to the children on the Resurrection.

—Dr. G. W. Galvin of the Emergency hospital, Boston, assisted by Drs. G. W. Tinkham and Geo. W. Bullock of this town performed a successful operation Wednesday on Charles D., the four-year-old son of Mr. and Mrs. Frank Frazeo, who was suffering from membranous croup and a tube had to be inserted in his throat in order to save his life. The operation was very successful and the child will probably recover.

—Mr. and Mrs. Francis Hunt and Dr. W. Whittle entertained the members of the Euchre club at the residence of Mr. and Mrs. Hunt on Front street, Wednesday evening. The ladies first prize offered by Mr. and Mrs. Hunt was secured by Mrs. F. O. Wellington and Mr. Chas. G. Sheppard took the gentleman's prize. The prizes offered by Dr. Whittle were secured by Mr. and Mrs. A. Mason Bachelder.

—Next Wednesday occurs the monthly social of the Ladies Benevolent society of the Union Congregational church. Supper at 6.30 in the vestry of the church.

—Miss Alida Allen spent Easter with relatives in Dorchester.

—New steps have been placed in the Baptist church yard and other improvements made.

—Miss Mattie Loud entertained a party of friends at her home last Friday evening.

—Tennis will undoubtedly have a great boom in the Landing this year. There are many excellent players among whom there is talk of forming a club, provided a suitable court can be secured.

—Granville Thompson has had the interior of his jewelry store newly fitted up.

—The church of the Sacred Heart presented a beautiful sight at the Easter services. The altar was tastefully decorated with potted plants and cut flowers which togeher with the many lighted candles gave a very pleasing effect. The services consisted of high mass and sermon at 10.30 a. m., Rev. J. J. Murphy celebrant, and vesper service and sermon at 7 p. m., Rev. J. Holland, celebrant. The musical program which was rendered by the regular choir, was as follows: Morning Service, Vide Aquam, Leonard's mass in E flat, Alleluia, Lambillati. Evening service, Vespers Psalms, Gregorian, Regina Coeli, A. Werner, O Salutaris, Henri Panofka, Tantum Ergo.

The appointment of Captain T. D. Bagley as a special policeman gives general satisfaction to the residents of this place and more especially to the mercantile men along the water front. Pilot Bagley not only knows every inch of water in the long and crooked channel from Quincy bridge to Braintree out also knows most of the harbor thieves, sometimes called wharf rats that make midnight excursions in their small dories, not particularly for pleasure but for the collection of coal, wood and lumber.

—The lasters who struck for an advance at Hart's have found an employment at East Weymouth. Their places have been filled.

—Many of the pleasure craft are being got ready for the summer. The Nettie has been taken from her winter quarters and is being put in order. Captain Whitmarsh has lately purchased the 16-foot cat, Spy, which is not only very handsome but a fast sailer.

—Business is booming again at the Fore River Engine Works. The fifteen or sixteen pleasure yachts that have been docked there for the winter are now being overhauled and will be put in good condition for the summer. The 60-foot steam yacht which has been under construction the past winter for private parties is nearing completion and will soon be launched and receive her machinery and boiler, which is to be of the very best of steel. The steamer which is being built for the Quincy company has nearly all of the frame set up and soon will be ready for the planking and with the large gang of workmen now employed it is expected that she will be ready to commence regular trips from Quincy to Nantasket about the first of June. It is reported that Mr. Porter Keene, the veteran ship builder, who some ten years ago built and launched the big four-masted schooner Haroldine at North Weymouth, is in charge of the work. The steamer will be something over 100 feet long and nearly 30 feet wide, and with about 7 feet draft of water, and passenger capacity of about 500.

—Mrs. Walter Rowell died Tuesday evening. Funeral services occurred at the church of the Sacred Heart this morning.

—At home again. Master Alphonso D. Linton, who has been a patient at the Massachusetts General hospital five weeks, and one week at the convalescent annex at Waverly, arrived home Tuesday afternoon. We called at his residence on Summer street this morning and found him as comfortable as could be expected under the circumstances. He said that he has had the very best of care and attendance and advises all that are suffering and need a surgical operation, to go to the above institution, where the most skilful operators are employed. He has not as yet received his discharge. Superintendent Pratt advises that he should report fortnightly, as the case was one never before known at the institution. He is now at home and would like to see all his young friends.

—Easter was fittingly observed at the First Universalist church. The church was handsomely decorated with flowers and the pastor, Rev. Ira D. Morrison, preached a sermon appropriate to the occasion. The regular church choir furnished music which was exceptionally fine. In the evening there was an Easter concert which was largely attended and was given entirely by the children and consisted of speaking and singing with a few remarks by the pastor.

—A meeting of the Monatiquot Yacht club was held at the club house Saturday evening and was well attended. Commodore John Cavanagh presided. It was voted to use the money collected for dues this year to pay off the debt. A subscription paper was circulated and six of the gentlemen present subscribed $80 for the purpose of procuring prizes to be sailed for and also to defray the expenses of Ladies Day. The matter of moving the club house to Fort Point was further discussed, but no definite action taken. A number favored the building of a small house at Fort Point rather than moving the present one, as it could be done at much less expense. It is proposed to solicit new members and boom the club.

—Delphi Lodge, No. 15, K. of P. Next Thursday evening, rank of Esquire. Three candidates.

—Rev. W. W. Hackett, who has been conducting the Bromfield street noon-day meetings this week, preached interestingly and effectually at the Baptist church Tuesday and Thursday evenings. The church has invited him to conduct a series of meetings next week, beginning Sunday evening. He will probably give Bible readings afternoons at 3 o'clock.

—The Easter concert of the Baptist Sunday-school was a very full and interesting exercise, the parts being promptly and well rendered, and was enjoyed by an audience which nearly filled the auditorium. The singing was by the male quartette of the Baptist church consisting of Messrs. Arthur H. and Eugene L. Murphy, Fred A. Sulis and Frank H. Graves which will sing every Sunday evening.

—The Board of Directors of the Institutes met Wednesday night. Capt. Bagley, P. E. Corridan and Frank Mason were elected honorary members of the board. The manager was instructed to secure a team for the season of '94. President Hobart, N. H. Goodspeed and P. E. Corridan were appointed delegates to meet other delegates to form a league for this vicinity.

—At the Union church last Sunday, Treasurer John J. Loud made a statement that the amount of the Easter offering collected by the women's committee amounted to $677.50 which nearly cancelled the debt of $800.

Weymouth Centre.

—Mrs. Mary Perry died at her residence on Broad street last Tuesday morning, from the effects of an accident received about four months ago by breaking her hip. Since that time she has been confined to her bed and owing to her advanced age of 86 years, it was impossible for her to recover. Funeral services occurred Saturday afternoon and the remains were interred at the East Weymouth cemetery.

—The new team of Bates & Humphrey is one of the finest in town.

—Mrs. Lydia A. Bates is visiting relatives and friends in Duxbury and Kingston.

—Miss Winnie French of Marlboro is visiting her grandparents, Mr. and Mrs. Webster French.

—John K. Carroll died at his residence on Lake street last Saturday, after a short illness of pneumonia. He was sixty-three years of age and leaves a widow and ten children. The funeral services occurred at the church of the Immaculate Conception Tuesday morning, Rev. Fr. Begley officiating. The interment was at Quincy.

—The snowstorm of Monday morning and the cold snap following was quite a surprise and change from the previous mild weather and caused some damage to early plants.

—Several of the residents of this locality enjoyed the Easter services at Music hall, Boston, last Sunday.

—Mr. and Mrs. Thomas French have gone to Nantasket beach to reside.

—Lester Bates sang at the Baptist church, Hingham, last Sunday.

Spring Opening.

MEN'S YOUTHS' AND CHILDREN'S CLOTHING.

Men's and Youths' Clay Worsted Suits in Frocks, Long and Short, $15 and $20.

We have the finest line of Men's Suits for $10 ever before shown for a business suit; their equal cannot be shown in any country store.

Also suits for $8, $12 and $15. Children suits, $3 to $5. Odd Pants, $1.50 to $5.00.

Nice line of Furnishing Goods, Hats, Caps and Neckwear.

WE MAKE A SPECIALTY OF LAMSON & HUBBARD HATS, TRUNKS, BAGS, Etc.

Weymouth Clothing Co.

Broad Street, East Weymouth.

W C. EARLE, Manager.

1894 **NEVER** 1894

was CLOTHING Cheaper than Now. Leave your order with

A. DENBROEDER,

for a Fine Custom Suit of Clothes or look at his

$12.00 and $15.00 Black Clay Ready-made Suits.

PANTS FROM $2.00 TO $5.00.

LATEST NOVELTIES IN FURNISHING GOODS.

SPRING HATS

in Lamson & Hubbard, Wilcox, Harrington and Youman Styles.

A. DENBROEDER,

58 Broad St., East Weymouth.

M. K. CREHAN

IS PREPARED FOR **Cold Weather**

with the best makes of

PARLOR STOVES, COOKING STOVES and RANGES

PLUMBING, PIPING and ROOFING

and All Kinds of Job Work Done in the Best Manner.

COMMERCIAL STREET, EAST WEYMOUTH

Bicycles.

Bicycles.

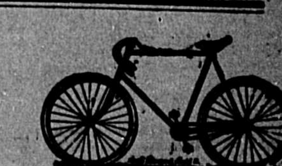

W. F. SYLVESTER'S,

Commercial Square, East Weymouth,

Is Headquarters for everything new in the Bicycle line. All novelties and all improvements constantly on hand.

Bargains in Second-hand Bicycles.

WANTED

Every married man or woman, or every man or woman about to get married, that are thinking of purchasing anything in the Furniture line to call at our Warerooms before purchasing and get our prices on CHAMBER SETS, PARLOR SUITS, LOUNGES, EASY CHAIRS, RATTAN CHAIRS, WINDOW SHADES, Etc., also WALL PAPERS of every grade.

Furniture Repairing of All Kinds.

FORD FURNITURE CO.,

Broad Street. East Weymouth.

Old But New.

MRS. M. T. CROKER

has fairly entered upon the Season of 1894 with the best line of

Millinery Goods

IN THE MARKET.

Our GLOVE DEPARTMENT has also been revised and restocked, and it will pay you to look at it before purchasing gloves.

51-11

NOTICE IS HEREBY GIVEN, that the subscriber has been duly appointed Administratrix of the estate of JAMES RYAN, late of Weymouth, in the County of Norfolk, deceased, and has taken upon herself that trust by giving bonds as the law directs. All persons having demands upon the estate of said deceased are required to exhibit the same; and all persons indebted to said estate are called upon to make payment to

CATHERINE RYAN, Administratrix.

March 14, 1894. 51-1

Mortgagee's Sale of Real Estate in East Weymouth.

PURSUANT to a power of sale contained in a certain Mortgage Deed, given by Ella J. McDonald, wife of John McDonald, in her own right, of Boston in the County of Suffolk and Commonwealth of Massachusetts to Jotham Salisbury of Weymouth in the County of Norfolk and said Commonwealth, dated April 28, A. D. 1883, and recorded with Norfolk Deeds, Lib. 546, f. l. 221, for breach of the condition of said mortgage deed, and for the purpose of foreclosing the same, will be sold by Public Auction on the premises in the easterly part of said Weymouth, at three o'clock in the afternoon, on SATURDAY, THE TWENTY-FIRST DAY OF APRIL, A. D. 1894, all and singular the said conveyed premises, bounded as follows:

Northeasterly by land of Andrew J. Randall two hundred feet; southerly by a way forty feet wide as laid out on plan of lands by Willard J. Dunbar Sept. 24, 1873, recorded with Norfolk Deeds, two hundred and thirty-five feet; northwesterly by a way forty feet wide laid out on said plan, one hundred and ninety-five feet, containing sixteen thousand nine hundred and twenty square feet, more or less, and being the lots on said plan numbered nine (9), ten (10) and eleven (11), with the dwelling house and other buildings thereon. Two hundred dollars required at time of sale, balance in ten days.

JOTHAM SALISBURY, Mortgagee.

ISAAC NEWTON LEWIS, Boston, Mass., Attorney for Mortgagee.

Boston, March 27, 1894. 51 1

Commonwealth of Massachusetts,

NORFOLK, SS. PROBATE COURT.

TO the Heirs-at-Law, Next-of-Kin, and all other Persons interested in the Estate of

SUSAN S. TIRRELL,

late of Weymouth, in said county, deceased,

Greeting:

Whereas, a certain instrument purporting to be the last will and testament of said deceased, has been presented to said Court, for Probate, by Leonard V. Tirrell of Weymouth, who prays that letters testamentary may be issued to him, the executor therein named, and that he may be exempt from giving a surety or sureties on his bond, pursuant to said will and statute.

You are hereby cited to appear at a Probate Court to be holden at Dedham, in said County, of Norfolk, on the third Wednesday of April next, at nine o'clock in the forenoon, to show cause, if any you have, against the same.

And said petitioner is hereby directed to give public notice thereof, by publishing this Citation once a week, for three successive weeks, in the newspaper called the Weymouth Gazette, published at Weymouth, the last publication to be two days, at least, before said court.

Witness, George White, Esquire, Judge of said Court, this third day of March, in the year one thousand eight hundred and ninety-four.

50-52 JONATHAN COBB, Register.

Commonwealth of Massachusetts.

NORFOLK, SS. SUPERIOR COURT.

TO the Honorable the Justices of the Superior Court, next to be holden at Dedham within and for the County of Norfolk:

Respectfully libels and represents Jennie M. Butler of Weymouth, in said County, that she was lawfully married to George A. Butler, the younger of that name, now of parts unknown, at said Weymouth, on the fourth day of November, A. D. 18[illegible], and thereafterwards your libellant and the said George A. Butler lived together as husband and wife in this Commonwealth, to wit: at said Weymouth; that your libellant has always been faithful to her marriage vows and obligations, but the said George A. Butler, being wholly regardless of the same, at said Weymouth, on the fourth day of July, A. D. 1890, and thereafter to the date of this libel, contracted gross and confirmed habits of intoxication; and, second, on the same date and thereafter until the date of this libel, being of sufficient ability had wantonly and cruelly neglected to provide suitable maintenance for her.

Wherefore your libellant prays that a divorce from the bonds of matrimony may be decreed between your libellant and the said George A. Butler.

Dated, the tenth day of March A. D. 1894.

JENNIE M. BUTLER.

Commonwealth of Massachusetts.

NORFOLK, SS. SUPERIOR COURT.

On the foregoing Libel it is ordered that the Libellant give notice to the said George A. Butler, the Libellee, to appear before the Justices of this court, to be holden at Dedham, within and for said County, on the first Monday of May next, by causing an attested copy of said Libel, and of this order thereon, to be published once in a week for three successive weeks, in the Weymouth Gazette, a newspaper printed at Weymouth in the County of Norfolk, the last publication to be fourteen days at least before the said first Monday of May next; and, further, by sending through the mail, as soon as may be, by a registered letter addressed to the last known residence of the said George A. Butler, an attested copy of said Libel and of this order thereon, that the said George A. Butler may then and there show cause why the prayer of said Libel should not be granted.

By the Court,

ERASTUS WORTHINGTON, Clerk.

A true copy of said Libel, and of the order thereon.

Attest:

ERASTUS WORTHINGTON, Clerk.

March 13, 1894.

50-52

Commonwealth of Massachusetts.

NORFOLK, SS. PROBATE COURT.

TO all Persons interested in the estate of

JOHN W. BURR,

late of Weymouth, in said County, deceased,

Greeting.

Whereas, Sarah Lizzie Burr, the Administratrix of the estate of said deceased, has presented for allowance the first and final account of her administration upon the estate of said deceased.

You are hereby cited to appear at a Probate Court to be holden at Quincy, in said County on the second Wednesday of April next, at nine o'clock in the forenoon, to show cause, if any you have, why the same should not be allowed.

And said accountant is ordered to serve this Citation by publishing the same once a week, for three successive weeks, in the Weymouth Gazette, a newspaper published at Weymouth, the last publication to be two days at least before said court.

Witness, George White, Esquire, Judge of said Court, this fourteenth day of March, in the year of our Lord one thousand eight hundred and ninety four.

50-52 JONATHAN COBB, Register.

Commonwealth of Massachusetts.

NORFOLK, SS. PROBATE COURT.

TO all Persons interested in the estate of

DAVID BATES,

late of Weymouth, in said County, deceased,

Greeting:

Whereas, James L. Bates, the Administrator of the estate of said deceased, has presented for allowance the final account of his administration upon the estate of said deceased.

You are hereby cited to appear at a Probate Court to be holden at Dedham, in said county, on the third Wednesday of April next, at nine o'clock in the forenoon, to show cause, if any you have, why the same should not be allowed.

And said accountant is ordered to serve this Citation by publishing the same once a week, for three successive weeks, in the Weymouth Gazette, a newspaper published at Weymouth, the last publication to be two days, at least before said court.

Witness, George White, Esquire, Judge of said Court, this fifth day of March, in the year of our Lord one thousand eight hundred and ninety-four.

50-52 JONATHAN COBB, Register.

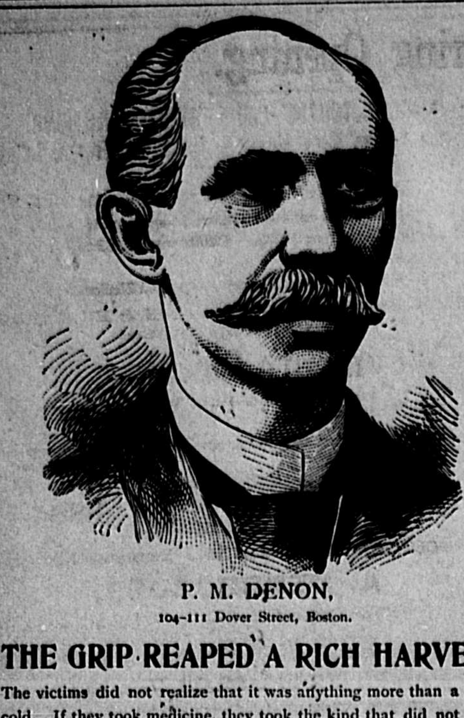

P. M. DENON,
104-111 Dover Street, Boston.

THE GRIP REAPED A RICH HARVEST.

The victims did not realize that it was anything more than a severe cold. If they took medicine, they took the kind that did not cure.

DANA'S Sarsaparilla

is "The Kind That Cures."

Dana's was not invented by Mound-Builders, but is the modern improvement upon previous experiments. It is

Made by Physicians,

used by physicians, endorsed by physicians. Also endorsed by a Boston business man, P. M. Denon, for 30 years located at the above address.

Tell the People

I remain perfectly well. For years was miserable in the spring and had to take a vacation. Was nervous and sleepless. Also had varicose veins in my left leg. No faith in patent medicine,

But Tried DANA'S,

and unexpectedly received great benefit. Sleep all night and awake as bright as a lark. Appetite A 1. Varicose veins cured. Have not felt beter in 50 years.

LATER.—Many people have called on me about my testimonial. Glad to show them what Dana's Sarsaparilla and Pills have done for me.

IN THE SPRING purify the blood and prepare the system to resist disease.

DANA'S DOES IT.

NOTICE!

FURNITURE, UPHOLSTERING and REPAIRING

Having secured the services of Mr. Arthur E. Richards, I am prepared to do all kinds of work in a first-class manner at reasonable prices. Call and see our carpets before buying elsewhere. Carpets Taken Up, Cleaned and Relaid. Mattresses of all kinds furnished at Boston prices. Samples of Hair and Tickings at hand. Hair Mattresses made over.

Easy Chairs, Rockers, Lounges, Couches and Parlor Suits furnished at Boston Prices.

Shade work attended to. A large variety of Furniture coverings to select from.

OUR MOTTO: All orders and work promptly attended to.

Store, Washington Square, building lately occupied by Mrs. Geo. T. Rand.

GILBERT F. PAINE,

47 tf Lock Box 24, WEYMOUTH, MASS.

R. De CECCA & CO.,

Fruit Dealers,

WASHINGTON SQUARE, WEYMOUTH

A FINE LINE OF NUTS, FRUIT AND CONFECTIONERY.
ALL THE POPULAR BRANDS OF CIGARS AND TOBACCO.
Nuts, Bananas, Oranges, Figs, Dates, Lemons, Grapes and Hot Peanuts 42-15

IF YOU WANT

The Little Oil Man

To Call at your House, put a BLUE CARD in your window. I carry the

Commonwealth Oil,

which I sell at 15 Cents a Gallon, 160 Fire Test, with my regular grade of Oil.
Orders may be left with G. M. Hoyt, East Weymouth.

O. Q. BALL, "Little Oil Man."
BRAINTREE.

Look!——————Look!

IF YOU WANT YOUR

Furniture Repaired,

MATTRESSES MADE OVER, CARPETS CLEANSED AND RE-LAID

IN FIRST CLASS MANNER AND LOW PRICES.

Drop a Postal to Us and we will Promptly Call.

STAR UPHOLSTERY CO.,

P. O. BOX 221, NORTH WEYMOUTH.
3tf

F. N. BATES,

Broad Street, East Weymouth,

Will still sell

The Choicest Meats of all Kinds at Bottom Prices.
Prices to Meet the Times.

Also best Creamery Butter and Cheese. A full line of best brands of Canned Goods, Vegetables, Etc. tf

---

PATENTS

FOR INVENTIONS

PROCURED BY THE

PRESS CLAIMS COMPANY.

Equal with the interest of those having claims against the Government is that of INVENTORS, who often lose the benefit of valuable inventions because of the incompetency or inattention of the attorneys employed to obtain their patents. Too much care cannot be exercised in employing competent and reliable solicitors to procure patents, for the value of a patent depends greatly, if not entirely, upon the care and skill of the attorney.

With the view of protecting inventors from worthless or careless attorneys, and of seeing that inventions are well protected by valid patents, THE PRESS CLAIMS COMPANY has retained counsel expert in patent practice, and is therefore prepared to

Obtain Patents, Conduct Interferences, Make Special Examinations, Prosecute Rejected Cases, Register Trade-Marks and Copyrights, Render Opinions as to Scope and Validity of Patents, Prosecute and Defend Infringement Suits, Etc., Etc.

If you have an invention on hand send THE PRESS CLAIMS COMPANY a sketch or photograph thereof, together with a brief description of the important features, and you will be at once advised as to the best course to pursue. Models are not necessary unless the invention is of a complicated nature. If others are infringing on your rights, or if you are charged with infringement by others, submit the matter to us for a reliable OPINION before acting on the matter.

THE PRESS CLAIMS COMPANY,

618 F STREET, NORTHWEST, WASHINGTON, D. C.
P. O. BOX 463. JOHN WEDDERBURN, Managing Attorney.

☞ Cut this out and send it with your inquiry.

THE HOUSEHOLD

REPAIRING THE LINEN.

How a Deft Hand Accomplishes Neat and All but Invisible Darns.

In the first place, prevention here, as elsewhere, is the part of wisdom. When there is any reason to suppose that a given article may be getting thin in texture, it should be carefully scrutinized whenever laundered, and if any spots show signs of giving way they should be re-enforced by neat and careful darning. It is remarkable how much this may be practiced by carefully selecting embroidery cottons or floss to match the material of the linen and using a deft hand with the needle.

Sometimes it is necessary to stitch a bit of foreign fabric on the back side of the article to be repaired, to serve as a base for the mending operations; or, to hold the parts in place, a piece of stiff paper may be basted on the back side, over which the work of rebuilding the fabric with proper material, carrying the anchoring stitches an inch or more into the firm cloth, may be performed. When the hole is mended, the paper is removed, and if care has been exercised it will require close scrutiny to detect the spot.

Sheets which have been worn thin in the center may, if taken in time, be cut through the middle lengthwise, and the outer edges being brought together to form a new center, much additional wear will be secured. Table linen which has become too much worn for further satisfactory service will generally be found to have considerable sections of firm fabric, which should not be wasted. This will very likely furnish still soft and pleasant towels and even when quite thoroughly worn will provide exceptionally pleasing dish towels and cloths for similar use, says Good Housekeeping.

Eggs In Various Guises.

Egg Cutlets—Boil three or four eggs for 10 minutes, dip them in cold water for a moment or two and strip off the shells. Cut off the ends of each egg and divide it into four slices. Dip each piece in the well beaten yolk of an egg, then in bread crumbs rather highly seasoned with pepper, salt and a teaspoonful of very finely minced parsley. Fry in boiling butter until brown. Serve with a thickened gravy around them.

Eggs on Shells—Have ready some buttered scallop shells. Nearly fill them with chopped bloater or smoked salmon or any other salted and smoked fish. Pepper it well and sprinkle it with a pinch of finely chopped parsley. On the top break an egg without spoiling the yolk. Put it into the oven and serve when the whites have set.

Eggs in Purgatory—Melt a little butter in an omelet pan, sprinkle salt upon it and break into it as many eggs as may be required. Fry for a few minutes and be careful to turn up the edges to keep them from spreading. Sprinkle pepper over them and send to table covered with tomato sauce.

Deviled Eggs—Boil some eggs quite hard, then throw them into cold water after removing them from the saucepan, and the shells will come off quite easily. Cut them in half and slice a piece off the end that they may stand upright. Take out the yolks, keeping the whites whole, and pound them with butter till they form a soft paste. Stir or work into this one teaspoonful of anchovy sauce (this is the right allowance for four eggs), add some cayenne, fill the whites with the mixture, piling it up in the center. Serve with parsley garniture and eat them cold or hot.

A Centerpiece For the Table.

Modern Priscilla says this centerpiece showing a design of oats may be worked solidly with green or yellow filo floss.

DESIGN FOR A CENTERPIECE.

Only the palest shades should be used, and the scalloped edge is worked with the lightest shade in long and short buttonhole stitch.

Hot Cross Buns.

Mix together 3 pounds of flour, three-quarters of a pound of sugar, one dessertspoonful of mixed spice and 1½ pounds of currants (these can be omitted according to taste). Pour into the center a claret glassful of thick yeast and work the mixture into a batter, stirring in about three-quarters of a pint of warm milk. Stand the pan, well covered with a blanket, in front of the fire. When the contents begin to ferment, add three quarters of a pound of butter just melted, one teaspoonful of salt and enough milk to work the whole into a soft paste. Sprinkle it well with dry flour and let it rise for half an hour. Form the dough into buns, and lay them on buttered tins at intervals of one or two inches, and stand them in a dry place to rise for another half hour. Make a cross on each with a floured knife and bake in a quick oven. They will take about 20 minutes. The above proportion ought to make about three dozen buns.

The Successful Visitor.

"If a woman of the world, you will know, without an outside hint, that it is only the visitor who is deaf, dumb and blind to household bickerings, family differences and the like, who may reasonably count herself a success. Nowhere under the sun do you so constantly need to exercise tact as when under a stranger's roof. If you are so unfortunate as to be tactless, the sooner you pack your trunk and start for home the better.

"Home again, you must not allow more than three or four days to elapse before acknowledging to your hostess in some form your appreciation of her kindness," says The Household.

Egg Biscuit.

These are very much like plain biscuits, only a little richer. Mix a teaspoonful of baking powder with a pint of flour; add a teaspoonful of sugar and half a teaspoonful of salt; rub an ounce of butter into the flour; make a hole in the center; pour in a well beaten egg and a gill of milk. Make into a very soft dough, adding more milk if necessary. Roll the paste quickly to the thickness of half an inch. Bake in a quick oven.

How to Scallop Fish.

Skin and cut into small pieces a cod or haddock and lay in a deep earthen dish. Dredge in about half a cup of flour, a spoonful of salt, a teaspoonful of pepper. Cut about 2 spoonfuls of butter into small pieces and strew in, cover the whole with new milk and bake 40 minutes.

How to Take Care of Children's Hair.

Never use a fine comb. Severe cases of eczema are often caused by this means. The comb has only three offices—to open up the hair so as to brush all parts of the scalp, to part the hair and to disentangle snarls. A properly selected comb should have thick, wide, perfectly smooth teeth, with well rounded ends and set wide apart. To remove the dandruff rub a little oil or grease well into the scalp, washing the same off in warm water with soap. If this does not succeed, see a physician, as dandruff neglected causes soreness of the scalp.

How to Thicken Sauces With Eggs.

When the yolks of eggs are used for thickening a soup or sauce, beat them well; then add a gill of cold liquid to every two yolks. Stir it into the hot liquid and stir all the time the dish is on the fire, which should never be more than a minute.

How the Height and Velocity of Clouds Are Determined.

The height and velocity of clouds have been determined by means of photography. Two cameras, placed about 600 feet apart, are provided with instantaneous shutters, simultaneously released by electricity. The observer measures the angle of inclination of the cameras and the position of the cloud as photographed on the two plates, and from these data a trigonometric calculation gives the distance and height of a cloud with great accuracy.

A Shameful Accident.

Dolly—Aw, Cholly, me deah fellah, what can be the maftah?

Cholly (in dire confusion)—Oh, Dolly, call a cab quick! I'm mortified nearly to death. The ferrule came off my cane wight here in this public thoroughfare!—Puck.

Ready to Learn.

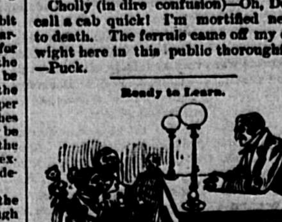

Justice (severely)—How could you, sir, be so mean as to swindle people that put confidence in you?

Prisoner—Well, judge, I'll make it worth something to yer if you'll tell me how to work them as don't.—Life.

Family Squabbles.

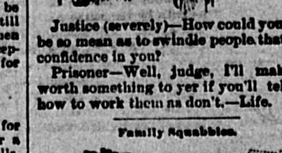

The Elephant—See here, you! If you ever lay a hand on my child again, I'll yank that state's prison suit of yours plumb off of you!

The Tiger—Go on! Get out of this, you lumbering india rubber mountain! If you give me any more of your jaw, I'll tie those two tails of yours together and use you for a polo ball!—Truth.

Breaking All Records.

Milfred—Isn't Bessie a very original girl?

Maud—I should think so! Why, she said "Yes" to Jack the first time he proposed to her!—Brooklyn Life.

A Good Test.

"I'll lift him by the tail and see if he's a thoroughbred."

—Life.

Their Treasure.

Old Gotterof—So you really love our daughter?

Charley Van New—I do.

Old Gotterof—Very well, you may have her. But don't take her from us too soon, my boy—not too soon—from her old father and mother. Not before tomorrow. Promise me that.—Puck.

How to Clean Japanned Goods.

In cleaning japanned goods never use hot water. Wet a cloth slightly in warm water and rub the article to be cleaned. Should any smear appear sprinkle with flour and wipe dry.

How to Clean Tortoise Shell.

To keep tortoise shell combs bright rub them after each wearing with soft leather. When they become dim, clean with rotten stone and oil applied with chamois.

Easy to Carry

Is the point we want to emphasize about Humphrey's Specifics. They can be carried conveniently by the business man in his vest pocket; by the lady in her portemonnaie, and by the school child in pocket or pencil box. For sale everywhere.

Good Blood IS ESSENTIAL TO HEALTH. You cannot hope to be well if your blood is impure.

If you are troubled with

BOILS, PIMPLES, ULCERS or SORES

your blood is bad. A few bottles of S. S. S. will thoroughly cleanse the system, remove all impurities and build you up. All manner of eruptions are

CLEARED AWAY

by its use. It is the best blood remedy on earth. Thousands who have used it say so.

"My blood was badly poisoned last year, which got my whole system out of order—diseased and with a continual ... of suffering ... no appetite, no enjoyment of life. Two bottles of ... brought me right out. There is no better remedy for blood diseases."

JOHN GAVIN, Dayton, Ohio.

Treatise on blood and skin diseases mailed free.
SWIFT SPECIFIC CO., Atlanta, Ga.

SCIENCE AND PROGRESS

SCIENTIFIC ENTERTAINMENT.

Four Methods of Making Needles and Pins Float on Water.

Let fall upon a sheet of glass a drop of water; the drop will spread and flatten. Let fall upon the glass a drop of mercury; the drop will retain its spherical form. These different effects arise from the fact that the water wets or adheres to the surface of the glass; the mercury does not.

Now take an ordinary pin, thoroughly dry. This is an object which water can moisten, but less easily than glass. If by some means or other you can manage to

NO. I—NEEDLES AND PINS FLOATED ON WATER.

lay it on the water without wetting it, you will see the water take a convex shape on either side of the pin, and this latter, displacing a proportionate body of water, will float on the surface just as a lucifer match would do.

The same experiment may be performed with a needle, and it must not be supposed that a very fine needle or pin alone is suitable. With the precautions hereafter indicated you may succeed even with a darning needle. The only point to be explained is how to lay the pin or needle on the water so lightly that it shall not be wetted. There are various methods of doing this.

You may suspend the needle or pin from two loops of thread, one at each end, gently withdrawing them when the article floats. A good deal of care will, however, be necessary to prevent the thread in the act of removal displacing the needle.

Again, you may, if you are sufficiently adroit, take the pin by its point and let it sink down gently on the water, releasing it at the moment when the pin and its reflection in the water merge into one another. An exceptionally steady hand is needed for this method.

A more simple plan is to lay the pin across the prongs of a fork, which you lower gently into the water, bringing it gradually from the horizontal to the vertical position. This is a much more practical meth-

NO. II—NEEDLES AND PINS FLOATED ON WATER.

od than either of the two preceding, but nevertheless demands a good many rehearsals before it can be made use of with success.

In conclusion, here is a final "wrinkle" by the aid of which a child might perform the experiment with ease. You have only to place on the water a cigarette paper, lay the pin upon it and allow the paper as it becomes saturated to sink to the bottom, when the pin will float upon the water without the least difficulty. You may then gently remove the paper with a spoon or wire, thereby concealing from the spectators the artifice you have employed.

To Replace the Trolley Wire.

The Boston Journal of Commerce describes a magnetic street railway system just introduced into Salem, the purpose of which is to do away with the peril and inconvenience of overhead wires. The wires corresponding to the present overhead structure are buried between the rails in an insulated conduit, over which is laid a brass tube that projects a trifle above the pavement. This tube is filled with wood, in which is a slot containing a quarter inch iron rod lying loosely and connected with the feed wire in the conduit. This tube is in lengths of 10 feet, carefully sealed at the ends and separated from each other by intervals of six feet.

The car equipment, besides the ordinary motor, has near each end of the car an electric magnet and a metal brush hung to run on the surface of the brass pipe. As one of these magnets comes over the brass tube it attracts and lifts up the iron wire resting in the slot in the core. This closes the circuit with the feed wire, and the current is taken up by the brush running on the brass pipe and transmitted to the motor. The "live" condition of the brass pipe is maintained only while an end of the car is over it, and at all other times it is as harmless as the rest of the pavement. As soon as the magnet passes off from a section of pipe the iron wire in the slot drops away from contact with the pipe and destroys the circuit of that particular section.

Milk and Thunder.

Science has disproved the rural belief that thunder sours milk. It is now known that the souring results from a fungous growth, and that the fungus is peculiarly fatal to nursing children. The old time rural belief was that the concussion from thunder acted mechanically upon the milk and first soured and then solidified it. The theory is a plausible one, easily derived from observing one set of facts without knowing about the existence of others more important to the situation. It happens that milk does sour during or just after thunderstorms because the atmospheric conditions then prevailing are usually of a kind favorable to the rapid development of the fungous growth that sours milk, says an exchange.

An Important Contrivance.

A London photographer is said to have invented and patented an instrument that is termed a photocorrector. It is a well known fact that the nearer an object is to the lens the larger it appears in proportion. For this reason the hands and feet, unless skillfully arranged, appear about double their natural size. The photocorrector consists of a large lens of transparent material that has the power of varying the direction of any part of the whole of the image. By this means it is possible to reduce the size of a lady's head or increase the length of her neck or waist or of the skirt of her dress, or to lengthen a gentleman's legs and impart greater dignity to the figure.

Glass Bricks.

Glass bricks have been introduced by an architect of Lyons. These bricks are hollow, being blown like bottles, and are given forms such as cubes, hexagons, etc., that permit of ready laying. A bituminous cement, with a base of asphalt, is used with them.

THE CURIOSITY SHOP

LEGENDS OF THE EASTER EGG.

The Gift of a Red Egg Brings Love—Why You Must Break the Shell to Bits.

The old custom of presenting colored eggs at Easter is quickly going the way of all other old world customs in the civilized western world. As the dainty little baskets of former days in which the Easter eggs were presented lying on a bed of moss, where they peeped out between primroses and violets, have vanished before the pink sugar egg and other triumphs of the confectioner's art, so the charm of the legendary lore which surrounded the former has almost entirely disappeared.

It is pleasant, however, to notice that some of the unnumbered stories, quaint, grotesque and fanciful, which were handed down through many centuries from generation to generation, are still being preserved by those who see more than mere old wives' tales in the tales which were told by our grandfathers and their fathers before them concerning customs kept nearly all over the world. To these readers we recall one or two legends, remembering which they will have a care to conciliate the occult powers watching over the use or abuse of their implements, the eggs.

For instance, when the Easter egg has done its duty and been played with till the shells are slightly chipped, and when the time comes for "finishing" it with a pinch of seasoning, it should never be forgotten that the witches (and goodness knows they are with us still if we but knew them!), if they can get such shells unbroken, by muttering spells cause them to grow so large that they can use them as boats. And when witches are provided with conveniences for traveling about folks may well look out for squalls!

A gypsy girl once asked a wise person why the eggshells must be broken. The reply was:

You must break the shell to bits, for fear
Lest the witches should make it a boat, my dear.
For over the sea, away from home,
Far by night the witches roam.

The girl, however, did not see why witches should be prevented from taking boating exercise and furnished one of the better ladies with the shells of an egg she had just been eating. And the grateful witch rescued the gypsy in the same eggshell, which had meanwhile grown into a white boat, when she was in danger of being drowned.

It is generally supposed that witches think more of attendance in churchyards and at midnight than of going to church while the services are going on. Nor is their presence at all to be desired. And it is therefore well that the lower Alsatians have discovered the following virtue in Easter eggs: If a man will take an Easter egg into the church and look about him, they say, if there be any witches in the congregation he may know them by their having in their hands pieces of pork instead of prayer books and milkpails on their heads for bonnets.

Since, next to the terra cotta colored Easter egg, that owes its beauty to a handful of onion peel, the cochineal dyed red egg is most popular, it is interesting to remember that lovesick maidens can secure a man's love by giving him a red Easter egg. At least so the Tyrolese lasses are taught to believe.

A Timepiece For the Heavens.

A very ingenious celestial clock has been recently constructed by an Englishman. The entire face of the clock rotates under a wire bar representing the equatorial horizon and is regulated to perform one revolution in 23 hours 56 minutes 4 seconds, this being the time in which the earth turns once upon its axis. The apparent annual

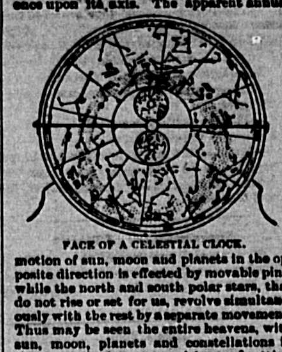

FACE OF A CELESTIAL CLOCK.

motion of sun, moon and planets in the opposite direction is effected by movable pins, while the north and south polar stars, that do not rise or set for us, revolve simultaneously with the rest by a separate movement. Thus may be seen the entire heavens, with sun, moon, planets and constellations in their actual places, ever rising and setting as they rise and set in the heavens.

How to Keep a New Look to Shoes.

When they are wet or muddy, take a soft, old, but clean blacking brush and brush off lightly as much of the superfluous mud as will loosen easily; then set them to dry thoroughly. When quite dry, brush off the mud, taking it from every crevice with a soft bit of old merino; then wring a small sponge out of cold water and wash over the leather with a firm enough touch to remove every bit of the mud, but not sufficiently hard to remove the gloss underneath the mud. It may be necessary to moisten the sponge several times to do this, but the leather will dry again quickly. Now take a pad composed of several thicknesses of old black woolen goods and rub over and over again with the light, firm motion used by bootblacks, and you will soon bring back the original gloss. If you can perform the whole operation while the shoes are on your feet, the perfect shape will be retained.

How to Make Fruit Salad.

Fruit salad should be served in orange skins from which the contents have been removed. Cut in the shape of baskets, with arched handles over the top, and fill with chopped pineapple, thinly sliced bananas, white grapes cut in two and seeded, the pulp and juice of the orange and Jamaica rum.

How to Make Pineapple Cordial.

For a cordial peel and cut up the pineapple, using the cores which have been rejected in preserving. Put the chopped pineapple in a preserving kettle, barely covering it with water. Let the water boil until the flavor has been thoroughly extracted from the pineapple. Strain and then add a quarter of a pound of sugar to a pound of fruit if the pineapples are sugar loaf, or half a pound of sugar to the same amount if they are the acid strawberry pine. Boil the sirup for 10 minutes; then measure it and add a quart of the best cooking brandy to a quart of the sirup. Bottle it and keep it for about six months before making use of it, or longer if you wish, as it improves with age.

What Fools These Mortals Be!

They wear out a pair of shoes every six or eight months, when a small can of viscol would make their shoes last three or four years. They get their feet wet, catch cold and get sick, when a few cents' worth of viscol would make their shoes waterproof, keep their feet dry and prevent much sickness. They spend several dollars a year for rubbers and get their feet sore with corns and bunions, when one-tenth of that amount would make rubbers unnecessary and make the shoes so soft that corns and bunions disappear.

A Bright Lad,

Ten years of age, but who declines to give his name to the public, makes this authorized, confidential statement to us:

"When I was one year old, my mamma died of consumption. The doctor said that I, too, would soon die, and all our neighbors thought that even if I did not die, I would never be able to walk, because I was so weak and puny. A gathering formed and broke under my arm. I hurt my finger and it gathered and threw out pieces of bone. If I hurt myself so as to break the skin, it was sure to become a running sore. I had to take lots of medicine, but nothing has done me so much good as Ayer's Sarsaparilla. It has made me well and strong."—T. D. M., Norcatur, Kans.

AYER'S Sarsaparilla

Prepared by Dr. J. C. Ayer & Co., Lowell, Mass.

Cures others, will cure you

HUMPHREYS'

Nothing has ever been produced to equal or compare with Humphreys' Witch Hazel Oil as a curative and healing application. It has been used 40 years and always affords relief and always gives satisfaction.

It Cures Piles or Hemorrhoids, External or Internal, Blind or Bleeding—Itching and Burning; Cracks or Fissures and Fistulas. Relief immediate—cure certain.

It Cures Burns, Scalds and Ulceration and Contraction from Burns. Relief instant.

It Cures Torn, Cut and Lacerated Wounds and Bruises.

It Cures Boils, Hot Tumors, Ulcers, Old Sores, Itching Eruptions, Scurfy or Scald Head. It is Infallible.

It Cures Inflamed or Caked Breasts and Sore Nipples. It is invaluable.

It Cures Salt Rheum, Tetters, Scurfy Eruptions, Chapped Hands, Fever Blisters, Sore Lips or Nostrils, Corns and Bunions, Sore and Chafed Feet, Stings of Insects.

Three Sizes, 25c., 50c. and $1.00.

Sold by Druggists, or sent post-paid on receipt of price.
HUMPHREYS' MED. CO., 111 & 113 William St., New York.

WITCH HAZEL OIL

FARM AND GARDEN

TWO EXPIRED PATENTS.

A Wagon Tailboard Made In Two Parts. An Improved Feed Trough.

Among a number of expired patents recently illustrated and described by the Ohio Farmer are the following. These are now public property to all who desire to use them:

The first one is a tailboard made in two parts, A and B, Figs. 1 and 2, the former being L shaped and the latter in the form

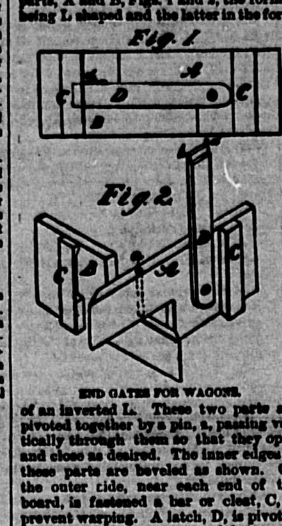

END GATES FOR WAGONS.

of an inverted L. These two parts are pivoted together by a pin, a, passing vertically through them so that they open and close as desired. The inner edges of these parts are beveled as shown. On the outer side, near each end of the board, is fastened a bar or cleat, C, to prevent warping. A latch, D, is pivoted to the part A, its outer end being cut with a tenon, b, to enter a groove on the inner edge of the cross bar C upon the part B.

The sides of the wagon box in which this end gate is to be used are to have vertical grooves for the insertion of the ends of the board, and when these are inserted therein the center of the board is pressed forward, making it straight, after which the latch D is turned down across the joint to hold the tailboard firmly, Fig. 2. To prevent the latch from jumping out by jolting, a bolt, d, may be attached to its upper edge at the outer end and made to enter the crossbar C.

The second patent is that of an improved feed trough. The novel features of this invention are the transverse partitions, E, and the top rail, F. The object of these partitions is to prevent any animal in feeding from seeing his neighbor, so that he will not therefore attempt to interfere with him or drive him away. They also serve to prevent the animal from getting into the trough and fouling it, as hogs are always desirous to do. These partitions do not reach to the bottom of the trough, and the slop or liquid food may then flow from one end to the other, and each animal will obtain his proper share without a special distribution.

The top rail, F, is designed to prevent any animal from crossing the trough, but will permit free access from either

A GOOD FEED TROUGH.

side. The utility of this feed trough is obvious, and it is a great improvement over those in common use, by the employment of which the larger hogs are permitted to crowd away the little ones and eventually obtain all the food for themselves. The end pieces, B, are made to project as in the drawing, and in them are cut hand holes, C, for the convenient application of the hands when the trough is to be moved.

Green Manuring.

A bulletin from the Hatch experiment station at Amherst, Mass., is devoted to a report of experiments made with a view to ascertaining the true value of green manuring. The matter, it appears, resolves itself into this—that the search for a profitable crop for green manuring the better classes of soils is without avail. The distinction should be borne in mind between green manuring—the plowing under of green plants—and plowing under the stubble and remains of a crop. The latter is necessary and often results in much good to the land. But it is a mistake to plow into the soil for manure a pound of vegetable albuminoids which could be used for making milk or meat, according to the bulletin in question, which furthermore adds:

Green manuring, except with lupine on light sandy soils, marks no progress in farm management. Let us then take advantage of these recent discoveries of agricultural science not to "manure the soil with atmospheric nitrogen," but to produce and to utilize to the fullest extent the nitrogenous and carbonaceous materials derived from the air by feeding them to farm animals.

Corn and Fertilizers.

After several years' experience a New York farmer tells in The New England Homestead that he has decided to use only commercial fertilizer for corn, using 700 to 800 pounds per acre in the drill and these only of standard brands. By sending to the New York experiment station for the fertilizer bulletins and giving them a thorough study one can learn enough to be posted so as to determine what brands give the most for the money. He purchases as cheap as he can and gets what is trustworthy, but does not depend on any that is less than about $30 per ton.

GROWING SWEET CORN.

Methods of a Maine Farmer Who Sells to the Canning Factories.

There exists considerable difference of opinion as to the profits of growing corn for canning purposes. With a view to enlightenment on this subject a Maine correspondent of The Rural New Yorker tells how the crop is grown in his state, which produces the finest quality of this article. He writes:

We have within a radius of 10 miles eight factories, packing from 300,000 to 800,000 cans each year. The factory at this place packed about 400,000 cans last year, the cans holding 36 ounces each. They paid the farmers 2 cents per pound for the corn after it was cut from the cob. Some of our best corn raisers realize as high as $60 per acre, and $40 would be only a common yield.

Last year from 1¾ acres dressed with a liberal coat of barnyard manure, harrowed in, and 350 pounds of Bradley's superphosphate in the hill, I received a trifle over $80. The corn was planted quite late with a common corn planter, and the hoeing was done with Breed's weeder, which was used two or three times each week until the corn was too large to go under the crossbar. There was a very heavy crop of fodder, which was cut as soon as the corn was picked and put into the silo after being cut into three-fourth inch lengths. This makes the very best of fodder for milk cows, and I consider that it is worth as much as good timothy hay, acre for acre, as it will produce more milk. The money received from the corn on the 1¾ acres will buy 150 bushels of shelled corn at the station here. This, with the valuable fodder, I think makes it a profitable crop to raise. The corn is paid for as soon as delivered at the factory. The packers will also furnish on credit to those who wish the fertilizer and seed, the price being deducted from the bill. The husks and cobs are hauled away by the farmers and fed to cows and hogs and are a great help at this time of the year, when the feed in the pastures is short. The past season was very dry, and the corn crop was not nearly so good as common.

New Horticultural Lima Bean.

Among the novelties of last year none perhaps enlisted more interest than this supposed cross between the lima and old horticultural pole bean. The cross, it is claimed was made by insects. Here is what a correspondent, who has grown

THE NEW HORTICULTURAL LIMA BEAN.

this bean four seasons under many conditions of soil, climate and culture, says about it in a communication to Rural New Yorker:

Its foliage and habit of growth are more of the type of the Horticultural Pole than the Lima, while the structure and shape of the pod and bean belong to the latter. It roots strongly, and its rapidity of growth under favorable conditions is something remarkable. It begins to blossom early and sets its crop close to the ground. I do not consider it so strong a runner as either of its parents and use poles six to eight feet high in my field culture. While not so productive as some of the large varieties of Limas it is still a good yielder, and I have grown 30 bushels of hand picked beans to the acre.

The quality is excellent green, shelled or dry. The color is dark only when cooked in the dry state. The pod is tough and leathery and protects the inclosed bean from injury when they come in contact with the soil. It is not an easy bean to shell in the green state, but will compare well with other Limas in that respect. I find it, at the proper stage of growth, an excellent snap short bean. As tested last season, it is two weeks earlier than the Horticultural Pole.

Notes of Local Interest.

The use of high grade commercial fertilizers for market gardening is on the increase.

In New England wheat may not be a profitable crop, and it is little grown in competition with the west, but the yields are generally greater per acre than in the best wheat growing regions of the prairies, because of the better cultivation and care of the crop.

The valuation of fertilizers by the Massachusetts state experiment station is prohibited by law.

Do you notice how farmers say that tomatoes are later and rot worse where all stable manure is used?

Many experiments have been made to determine whether preference may be given to the kernels of the butt, middle or tip of the ear. In so far as is known, says The Rural New Yorker, sound kernels from one part of the ear are just as good as those from any other part.

In many parts of New England the practice of top dressing with fertilizers has been found more economical than breaking up the sod and reseeding.

The Massachusetts station again reports that growing vegetables by electricity cannot yet be considered practical.

HOW TO PREPARE FISH.

If Stood In Water, It Spoils the Flavor. Steamed Fishballs.

Fish should never stand in water, as it spoils the flavor. Fish should never be fried in butter. It should always be used while fresh. Plain boiled or mashed potatoes should always be served with it. Squash and green peas go very well with fish also. Always save all that remains after a meal and warm up to help out another dish. The remains of boiled fresh fish can be warmed up in a little butter, pepper, salt and water, as you would stew lobster. Cold fried and broiled fish can be placed in a tin pan and set into the oven 10 minutes, when it will be found to be hot enough.

Fishballs can be steamed for 10 or 15 minutes and then set into the oven to get crisp. If you have a large piece of boiled fish which you wish to serve whole, place it on a plate and set into the steamer and steam 20 minutes. If you have drawn butter to warm up, do not set it on the fire, but put it into a bowl and set the bowl into hot water. Cook butter as little as possible, as by cooking it becomes oily. When you do use it, always add it three or five minutes before taking the dish from the fire.

There is no reason why children should be allowed to suffer, from loathsome scrofulous sores and glandular swellings when such a pleasant, effective, and economical medicine as Ayer's Sarsaparilla may be procured of the nearest druggist. Be sure you get Ayer's.

Fills the Bill.

B-L

Tobacco

satisfies every time.

Its flavor suits.

A STRANGE CASE.

How an Enemy was Foiled.

The following graphic statement will be read with intense interest: "I cannot describe the numb, creepy sensation that existed in my arms, hands and legs. I had to rub and beat those parts until they were sore, to overcome in a measure the dead feeling that had taken possession of them. In addition, I had a strange weakness in my back and around my waist, together with an indescribable 'goneness' feeling in my stomach. Physicians said it was creeping paralysis, from which, according to their universal conclusion, there is no relief. Once it fastens upon a person, they say, it continues its insidious progress until it reaches a vital point and the sufferer dies. Such was my prospect. I had been doctoring a year and a half steadily, but with no particular benefit, when I saw an advertisement of Dr. Miles' Restorative Nervine, procured a bottle and began using it. Marvelous as it may seem, but a few days had passed before every bit of that creepy feeling had left me, and there has not been even the slightest indication of its return. I now feel as well as I ever did, and have gained ten pounds in weight, though I had run down from 170 to 137. Four others have used Dr. Miles' Restorative Nervine on my recommendation, and it has been as satisfactory in their cases as in mine."—James Kane, La Rue, O.

Dr. Miles' Restorative Nervine is sold by all druggists on a positive guarantee, or sent direct by the Dr. Miles Medical Co., Elkhart, Ind., on receipt of price, $1 per bottle, six bottles for $5, express prepaid. It is free from opiates or dangerous drugs.

SOLD BY
A. M. BACHELDER, Weymouth.
GEO. M. HOYT, East Weymouth.

SULPHUR BITTERS

IT WILL drive the humor from your system, and make your skin clean and smooth. Those Pimples and Blotches which mar your beauty are caused by IMPURE BLOOD. They can be removed in a short time, if you are wise and use the great blood purifier, Sulphur Bitters.

TRY A BOTTLE TO-DAY.

Why suffer with Boils? Why rave with that terrible Headache? Why lay and toss on that bed of pain with RHEUMATISM? Use Sulphur Bitters. They will cure you where all others fail. The dose is small—only a teaspoonful. TRY IT and you will be satisfied. The young, the aged and tottering are soon made well by its use. Remember what you read here, it may save your life, it has SAVED HUNDREDS.

If you are suffering from Kidney Disease, and wish to live to old age, use Sulphur Bitters. They never fail to cure. Get it of your Druggist.

DON'T WAIT. GET IT AT ONCE.

Sulphur Bitters will cure Liver Complaint. Don't be discouraged; IT WILL CURE YOU.

Send 3 2-cent stamps to A. P. Ordway & Co., Boston, Mass., for best medical work published.

DORICK'S SALVE

A Salve at last discovered that cures Corns, Ulcers, Chilblains, Boils, Burns, Rheumatism, Sprains, and all external diseases. Hundreds of unsolicited testimonials relative to its qualities at hand.

Made and for sale by DORICK WHITE, Weymouth. For sale by all Druggists. 33 tf

---

For Women Only. Great Discovery. "A friend in need is a friend indeed."

More Reliable than either Tansy or Pennyroyal.

If you want a perfect regulator for the monthly period, one that never fails, safe and sure, address FRANCO-AMERICAN CHEMICAL CO., Boston, Mass., and receive, free of charge, our book, Relief for Ladies. Be sure and name this paper.

BEST POLISH IN THE WORLD.

RISING SUN STOVE POLISH

DO NOT BE DECEIVED with Pastes, Enamels, and Paints which stain the hands, injure the iron, and burn red. The Rising Sun Stove Polish is Brilliant, Odorless, and Durable. Each package contains six ounces; when moistened will make several boxes of Paste Polish.

HAS AN ANNUAL SALE OF 3,000 TONS.

PATENTS.

FOR PROTECTION, NOT FOR ORNAMENT.
Write DUBOIS & DUBOIS, Patent Attorneys,
Inventive Age Building,
WASHINGTON, D. C.
Book Free. Mention this paper.

IF YOU WANT INFORMATION ABOUT

PENSIONS

Address the ... PRESS CLAIMS COMPANY, ... P. O. Box 463. WASHINGTON, D. C.

PENSIONS PROCURED FOR SOLDIERS, WIDOWS, CHILDREN, PARENTS.

Also, for Soldiers and Sailors disabled in the line of duty in the regular Army or Navy since the war. Survivors of the Indian wars of 1832 to 1842, and their widows, now entitled. Old and rejected claims a specialty. Thousands entitled to higher rates. Send for new laws. No charge for advice. No fee until successful.

PATENTS

CAVEATS, TRADE MARKS, COPYRIGHTS.

CAN I OBTAIN A PATENT? For a prompt answer and an honest opinion, write to MUNN & CO., who have had nearly fifty years' experience in the patent business. Communications strictly confidential. A Handbook of Information concerning Patents and how to obtain them sent free. Also a catalogue of mechanical and scientific books sent free.

Patents taken through Munn & Co. receive special notice in the Scientific American, and thus are brought widely before the public without cost to the inventor. This splendid paper, issued weekly, elegantly illustrated, has by far the largest circulation of any scientific work in the world. $3 a year. Sample copies sent free.

Building Edition, monthly, $2.50 a year. Single copies, 25 cents. Every number contains beautiful plates, in colors, and photographs of new houses, with plans, enabling builders to show the latest designs and secure contracts. Address

MUNN & CO., NEW YORK, 361 BROADWAY.

PATENTS

Caveats, Trade-marks, Design Patents, Copyrights,
And all Patent business conducted for
MODERATE FEES.

Information and advice given to inventors without charge. Address

PRESS CLAIMS CO.,
JOHN WEDDERBURN,
Managing Attorney,
P. O. Box 463. WASHINGTON, D. C.

☞ This Company is managed by a combination of the largest and most influential newspapers in the United States, for the express purpose of protecting their subscribers against unscrupulous and incompetent Patent Agents, and each paper printing this advertisement vouches for the responsibility and high standing of the Press Claims Company.

The Citi…

VOL. XXVII.

COOK & COUGHLAN,
Attorneys and Counsellors-at-Law

desire to give notice that they have now established a city office at

31 Milk St., Boston. Room 33.

☞ Take elevator.

Office Hours from 11 A. M. to 2 P. M.

Other Offices at South Weymouth and Abington.

LOUIS A. COOK. DANIEL W. COUGHLAN.
WM. J. COUGHLAN.

G. W. TINKHAM, M. D.,
Harvard '71.
No. 4 Front Street,
WEYMOUTH, - MASS.
Telephone 213-6.

MISS ETHEL PARKER
is prepared to do
LADIES' HAIRDRESSING
IN THE LATEST STYLE,
At the Residence of George W. Fay, 74 Broad Street, East Weymouth. Shampooing, 50c.
Formerly with Madame May, Boston. 41-1

Dr. LUCY W. TUCK,
Chronic Diseases,
A SPECIALTY.
Office, 2 Park Sq., cor. Boylston Street, Boston.
Every day except Thursdays.
☞ Take the Elevator.

ROBERT F. RAYMOND,
TEACHER OF **Piano & Organ.**
Private and Class Lessons Given.
TERMS—Private Lessons, for a course of twenty lessons, $15.00. Class Lessons (three Pupils in a class), for a course of twenty lessons, each pupil, $8.00.
No. 14 HIGH STREET, EAST WEYMOUTH, MASS.

Fashionable Dressmaking.
MISS C. H. COLLIER,
COMMERCIAL STREET,
(KING OAK HILL),
WEYMOUTH HEIGHTS, MASS.
At home every day except TUESDAY. 50 t

TOWN CLERK'S OFFICE
—AT—
East Weymouth Savings Bank.
OFFICE HOURS, 10 to 12 a. m., 2 to 5 p. m.
At all other hours at Residence on Water Street.
JOHN A. RAYMOND, Town Clerk.

WEYMOUTH
SAVINGS BANK

HENRY A. NASH, President.
CHAS. T. CRANE, Treasurer.

BOARD OF INVESTMENTS:
HENRY A. NASH EDWIN PRATT
JOHN W. HART ANDREW J. BATES
GEORGE H. BICKNELL.

Bank Hours.—From 1 to 5 o'clock p. m., on every business day; and from 7 to 9 o'clock on Monday evenings.

Deposits placed on interest on the first Monday of January, April, July and October.

SOUTH WEYMOUTH
SAVINGS BANK

President, - JOSEPH DYER.
1st Vice-President, J. H. WHITCOMB,
2d Vice-President, ALMON B. RAYMOND.
Treasurer, A. E. VINING.
Board of Investment:—JOSEPH DYER, PRINCE H. TIRRELL, ALMON B. RAYMOND, JOHN M. WHITCOMB, ELLIS J. PITCHER.
Open from 8 to 10 A. M., and 3.30 to 5 P. M.

MEETINGS OF THE
Selectmen & Overseers of the Poor

The Selectmen of Weymouth will be in session at the

TOWN HOUSE, EVERY MONDAY,

(except the third) during the municipal year, from two to five o'clock p. m. On the third Monday of each month they will meet at the Almshouse at 2 p. m.

BRADFORD HAWES, Chairman.
P. O. Address, East Weymouth.
HENRY A. NASH, Clerk.
P. O. Address, Weymouth Heights.
NELSON W. GARDNER.
CHARLES E. BICKNELL.
GORDON WILLIS.
Board of Selectmen of Weymouth.
Weymouth, March, 1894.

BETTER THAN TANSY or Pennyroyal.

DR. ... COMPOUND (a French remedy)—pleasant to take; never fails. ... we will send you our book ... for Women ... (securely sealed) telling you all about it, how and where to get it, &c. ... Address WOMAN'S MEDICAL SUPPLY COMPANY, Boston, Mass.

JOHN H. THOMPSON,
—DEALER IN—
COAL and WOOD
—ALSO—
Jobbing of all Kinds
Promptly attended to. Wood sawed and split to order.
Residence, High Street, near Hawthorn,
EAST WEYMOUTH

Agents for the
Malden Steam Laundry.
PERFECT WORK GUARANTEED.
Goods sent Tuesday A. M., returned Friday.
A. M. BACHELDER & CO.

JOSHUA VINAL,
Carpenter and Builder
Jobbing Promptly Attended to.
Residence, MIDDLE STREET,
WEYMOUTH CENTRE, MASS.
3d

LADIES "NUMINEE" CAPSULES No. 1
Are Safe and Always Reliable; better than Tansy or Pennyroyal Pills and all similar medicines. Unexcelled for Irregularities, &c. Successfully used in thousands of cases. Is a sure remedy, guaranteed never fails. Price $1. An unequalled safeguard. Numinee Chemical Co., 157 Dearborn St., Chicago. Mention this paper.

TO LET.

Houses and Tenements on Washington, Broad, Walnut Avenue and Clapp Streets.
Apply to
WM. H. CLAPP, Front Street.